

TECHNICAL MANUAL

UNIT,
INTERMEDIATE DIRECT SUPPORT AND
INTERMEDIATE GENERAL SUPPORT
MAINTENANCE
REPAIR PARTS AND SPECIAL TOOLS LIST

**DRYER, AGGREGATE, DIESEL
ENGINE DRIVEN, 4 WHEEL MTD
NSN 3895-00-236-8123
BARBER-GREENE MDL DA-60
COMPONENT OF MIXING PLANT
ASPHALT, 100-150 TON PER HOUR
NSN 3895-00-936-8613
BARBER-GREENE MDL KA-60**

SUPERSEDES TM 5-3895-320-20P DATED 5 SEPTEMBER 1984
AND TM 5-3895-320-34P DATED 8 MARCH 1984 AND ALL CHANGES.

Approved for Public Release; Distribution is Unlimited

TECHNICAL MANUAL

TM 5-3895-320-24P*

HEADQUARTERS
DEPARTMENT OF THE ARMY
Washington, D.C., 30 December, 1988

UNIT
INTERMEDIATE DIRECT SUPPORT AND
INTERMEDIATE GENERAL SUPPORT MAINTENANCE
REPAIR PARTS AND SPECIAL TOOLS LIST

**DRYER, AGGREGATE, DIESEL
ENGINE DRIVEN, 4 WHEEL MTD.
NSN 3895-00-236-8123
BARBER-GREENE MDL DA-60
COMPONENT OF MIXING PLANT
ASPHALT, 100-150 TON PER HOUR
NSN 3895-00-936-8613
BARBER-GREENE MDL KA-60**

Current as of 29 July 1988.

REPORTING ERRORS AND RECOMMENDING IMPROVEMENTS

You can help improve this manual. If you find any mistakes or if you know of a way to improve the procedures, please let us know. Mail your letter, DA Form 2028 (Recommended Changes to Publications and Blank Forms), or DA Form 2028-2 located in back of this manual direct to: U.S. Army Tank-Automotive Command, ATTN: AMSTA-MB Warren, MI 48397-5000. A reply will be furnished to you.

Approved for public release; distribution is unlimited.

TABLE OF CONTENTS

			PAGE	ILLUS FIG
SECTION	I.	INTRODUCTION	1	
SECTION	II	REPAIR PARTS LIST	1-1	
GROUP	06	ELECTRICAL SYSTEM		
		0608-MISCELLANEOUS ITEMS	1-1	
		WATERPROOF NOSE BOX	1-1	1
		0609-LIGHTS	2-1	
		SERVICE COMBINATION LAMPS	2-1	2
		SERVICE COMBINATION BLACKOUT LAMP	3-1	3
		CLEARANCE LAMP	4-1	4
		LIGHT SUPPORT ANGLE ASSEMBLY	5-1	5
		LIGHT ANGLE SUPPORTS	6-1	6

* SUPERSEDES TM 5-3895-320-20P DATED 5 SEPTEMBER 1984 and TM 5-3895-320-34P DATED 17 AUGUST 1984 and all changes.

TABLE OF CONTENTS

	PAGE	ILLUS FIG	
	0613-HULL OR CHASSIS WIRING HARNESS	7-1	
	INTERVEHICULAR CABLE	7-1	7
GROUP 11	REAR AXLE		
	1100-REAR AXLE ASSEMBLY	8-1	
	REAR AXLE	8-1	8
GROUP 12	BRAKES		
	1202-SERVICE BRAKES	9-1	
	RIGHT AND LEFT HAND BRAKE ASSEMBLY	9-1	9
	PRIMARY AND SECONDARY FOUNDATION BRAKES	10-1	10
	1208-AIR BRAKE SYSTEM	11-1	
	AIR BRAKE CONYROL AND RESERVOIR	11-1	11
	AIRBRAKE CONTROL LINES	12-1	12
GROUP 13	WHEELS AND TRACKS		
	1311-WHEEL ASSEMBLY	13-1	
	WHEELASSEMBLY	13-1	13
	WHEEL HUB ASSEMBLY	14-1	14
	1313-TIRES, TUBES, TIRE CHAINS	15-1	
	TIRES.....	15-1	15
GROUP 15	FRAME, TOWING ATTACHMENTS, DRAWBARS AND ARTICULATION SYSTEMS		
	1501-FRAME ASSEMBLY	16-1	
	KINGPIN AND RELATED PARTS	16-1	16
	RUBBER BUMPER.....	17-1	17
	MAIN FRAME	18-1	18
	1507-LANDING GEAR, LEVELING JACKS	19-1	
	FRONTJACK LEGS	19-1	19
	CENTER JACK LEGS.....	20-1	20
	REAR JACK LEGS	21-1	21
GROUP 18	BODY, CAB, HOOD AND HULL		
	1801-BODY, CAB, HOOD AND HULL ASSEMBLIES	22-1	
	DRYER FENDER ASSEMBLY	22-1	22
	1808-STOWAGE RACKS, BOXES, STRAPS, CARRYING CASES, CABLE REELSAND HOSE REELS	23-1	
	TOOLBOX ASSEMBLY	23-1	23
GROUP 22	BODY, CHASSIS AND HULL ACCESSORY ITEMS		
	2202-ACCESSORY ITEMS	24-1	
	REFLECTOR ASSEMBLY.....	24-1	24
	CHOCK BLOCK.....	25-1	25
	2210-DATA PLATES AND INSTRUCTION HOLDERS.....	26-1	
	DATA PLATES	26-1	26
GROUP 47	GAGES (NONELECTRICAL), WEIGHING AND MEASURING DEVICES		
	4702-GAGES, MOUNTINGS, LINES AND FITTINGS	27-1	
	GAGES	27-1	27

TABLE OF CONTENTS

	PAGE	ILLUS FIG
GROUP 60		
STEAM BOILERS, WATER HEATERS, HEATING UNITS AND BURNERS		
6004-FUEL SYSTEM.....	28-1	
6004-FUEL SYSTEM.....	28-1	
FUEL OIL PUMP	28-1	28
FUEL OIL PUMP, EXPLODED VIEW	29-1	29
FUEL OIL PIPING, METER AND RELATED PARTS	30-1	30
FUEL OIL METER, EXPLODED VIEW.....	31-1	31
FUEL OIL REGULATOR AND LINES.....	32-1	32
FUEL OIL REGULATOR, EXPLODED VIEW	33-1	33
FUEL OIL PREHEATER AND RELATED PARTS.....	34-1	34
6005-BURNER ASSEMBLY.....	35-1	
FUEL OIL BURNER SUPPORTS.....	35-1	35
FUEL OIL BURNER AND CONE	36-1	36
FUEL OIL BURNER	37-1	37
PILOT BURNER AND RELATED PARTS	38-1	38
FUEL OIL BURNER PIPING AND RELATED PARTS	39-1	39
MICRO VALVE 3/8 IN., EXPLODED VIEW	40-1	40
MICRO VALVE 1/2 IN., EXPLODED VIEW	41-1	41
PYROMETER THERMOCOUPLE ASSEMBLY.....	42-1	42
INDICATING PYROMETER, EXPLODED VIEW	43-1	43
6011-COMBUSTION CHAMBER.....	44-1	
COMBUSTION CHAMBER	44-1	44
DISCHARGE CHUTE, END SEALS AND RELATED PARTS.....	45-1	45
GROUP 73		
CONCRETE AND ASPHALT EQUIPMENT COMPONENTS		
7302-DRUMS.....	46-1	
DRYER DRUM, ROTARY ELEVATOR AND RELATED PARTS	46-1	46
DISCHARGE AND CHARGING END SEALS	47-1	47
ROTARY CHUTE.....	48-1	48
ROTARY CHUTE TRUNNION ROLLER	49-1	49
EXHAUST STACK BASE, SUPPORT AND RELATED PARTS	50-1	50
TRUNNION ROLLER PIVOT AND SUPPORT	51-1	51
THRUST ROLLER.....	52-1	52
LEVEL INDICATOR.....	53-1	53
DRUM TIE DOWN AND SHIPPING BRACKET COMPONENTS	54-1	54
7303-CONTROLS.....	55-1	
CLUTCH LEVER.....	55-1	55
REMOTE CONTROL MASTER CLUTCH LEVER.....	56-1	56
7304-HOPPERS, GATES AND CHUTES	57-1	
GRIZZLY AND OVERFLOW CHUTE	57-1	57
CHARGING HOPPER.....	58-1	58
7305-MAIN DRIVE.....	59-1	
OIL PUMP DRIVE V BELT	59-1	59
CLUTCH DRIVE SHAFT	60-1	60
CLUTCH SHAFT.....	61-1	61
HORIZONTAL BEVEL GEAR BOX AND RELATED PARTS	62-1	62
HORIZONTAL BEVEL GEAR BOX, EXPLODED VIEW.....	63-1	63
HORIZONTAL BEVEL GEAR BOX GEAR, COVER AND RELATED PARTS.....	64-1	64
UNIVERSAL DRIVE SHAFT GUARD	65-1	65
WRAP DRIVE IDLER AND GUARD.....	66-1	66
DRUM DRIVE OILER.....	67-1	67
GUIDE SHOE AND CHAIN SUPPORT.....	68-1	68
ROTARY CHUTE DRIVE AND RELATED PARTS	69-1	69

TABLE OF CONTENTS

	PAGE	ILLUS FIG
SPEED REDUCER WORMSHAFT	70-1	70
SPEED REDUCER GEAR SHAFT AND RELATED PARTS	71-1	71
ROTARY CHUTE DRIVE IDLER	72-1	72
MAIN GEAR BOX AND RELATED PARTS	73-1	73
MAIN GEAR BOX HOUSING AND RELATED PARTS	74-1	74
MAIN GEAR BOX INPUT SHAFT	75-1	75
MAIN GEAR BOX UPPER COUNTERSHAFT	76-1	76
HOT ELEVATOR CLUTCH SHAFT	77-1	77
VERTICAL BEVEL GEAR BOX	78-1	78
VERTICAL BEVEL GEAR BOX, EXPLODED VIEW	79-1	79
7307-FEEDING AND CONVEYOR FRAMES	80-1	
ELEVATOR SUPPORT FRAMES AND RELATED PARTS	80-1	80
7318-TANKS, VALVES, FORMED HOSES, LINES AND FITTINGS	81-1	
FUEL OIL PIPING	81-1	81
GROUP 95 GENERAL USE STANDARDIZED PARTS		
9501-BULK MATERIEL	BULK-1	
BULK	BULK-1	BULK

SECTION III. SPECIAL TOOLS LIST (NOT APPLICABLE)

SECTION IV. CROSS REFERENCE INDEXES

NATIONAL STOCK NUMBER INDEX	I-1
PART NUMBER INDEX	I-6
FIGURE AND ITEM NUMBER INDEX	I-39

**UNIT
INTERMEDIATE DIRECT-SUPPORT
AND
INTERMEDIATE GENERAL SUPPORT MAINTENANCE
REPAIR PARTS AND SPECIAL TOOLS LIST**

SECTION I. INTRODUCTION

1. Scope.

This RPSTL lists and authorizes spares and repair parts; special tools; special test, measurement, and diagnostic equipment (TMDE); and other special support equipment required for performance of Unit, Intermediate Direct Support and Intermediate General Support Maintenance of the Dryer, Aggregate. It authorizes the requisitioning, issue, and disposition of spares, repair parts and special tools as indicated by the source, maintenance and recoverability (SMR) codes.

2. General.

In addition to Section I. Introduction, this Repair Parts and Special Tools List is divided into the following sections:

a. *Section II. Repair Parts List.* A list of spares and repair parts authorized by this RPSTL for use in the performance of maintenance. The list also includes parts which must be removed for replacement of the authorized parts. Parts lists are composed of functional groups in ascending alphanumeric sequence, with the parts in each group listed in ascending figure and item number sequence. Bulk materials are listed in item name sequence. Repair kits are listed separately in their own functional group within Section II. Repair parts for repairable special tools are also listed in the section. Items listed are shown on the associated illustration(s)/figure(s).

b. *Section III. Special Tools List.* A list of special tools, special TMDE, and other special support equipment authorized by this RPSTL (as indicated by Basis of Issue (BOI) information in DESCRIPTION AND USABLE ON CODE column) for the performance of maintenance.

c. *Cross-reference Indexes.* A list, in National item identification number (NIIN) sequence, of all National stock numbered items appearing in the listing, followed by a list in alphanumeric sequence of all part numbers appearing; in the listings. National stock numbers and part numbers are cross-referenced to each illustration figure and item number appearance. The figure and item number index lists figure and item numbers in alphanumeric sequence and cross-references NSN, FSCM, and part numbers.

3. Explanation of Columns (Sections II and III).

a. *ITEM NO. (Column (1)).* Indicates the number used to identify items called out in the illustration.

b. *SMR CODE (Column (2)).* The Source, Maintenance, and Recoverability (SMR) code is a 5-position code containing supply/requisitioning information, maintenance category authorization criteria, and disposition instructions, as shown in the following breakout:

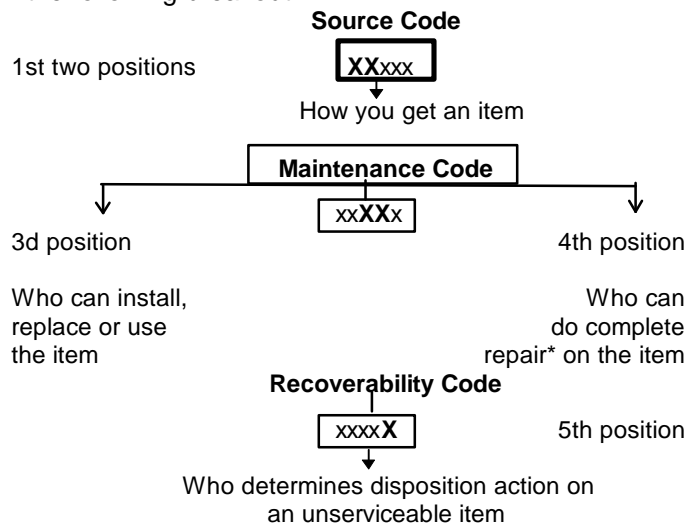

**Complete Repair:* Maintenance capacity, capability, and authority to perform all corrective maintenance tasks of the "Repair" function in a use/user environment in order to restore serviceability to a failed item.

SECTION I**TM 5-3895-320-24P**

(1) *Source Code.* The source code tells you how to get an item needed for maintenance, repair, or overhaul of an end item/equipment. Explanations of source codes follows:

<u>Code</u>	<u>Application/Explanation</u>
PA	Stocked items; use the applicable NSN to
PB	request/requisition items with these source
PC**	codes. They are authorized to the category
PD	indicated by the code entered in the 3d
PE	position of the SMR code.
PF	
PG	**Items coded PC are subject to deterioration.
KD	Items with these codes are not to be re
KF	quested/requisitioned individually. They are
KB	part of a kit which is authorized to the maintenance category indicated in the 3d position of the SMR code. The complete kit must be requisitioned and applied.
MO-(Made at UM/ AVUM Level)	Items with these codes are not to be requested/requisitioned individually. They must be
MF-(Made at IDS/ AVUM Level)	made from bulk material which is identified by the part number in the DESCRIPTION
MH-(Made at IGS	AND USABLE ON CODE(UOC) column and listed in
ML-(Made at Spe- cialized Repair Act (SRA))	the Bulk Material group of the repair parts list in this RPSTL. If the item is authorized to you by the 3d position code of the
MD-(Made at Depot)	SMR code, but the source code indicates it is made at a higher level, order the item from the higher level of maintenance.
AO-(Assembled by UM/AVUM Level)	Items with these codes are not to be requested/requisitioned individually. The parts that
AF-(Assembled by IDS/AVIM Level)	make up the assembled item must be requisitioned or fabricated and assembled at the
AH-(Assembled by IGS Category	level of maintenance indicated by the source code. If the 3d position code of the SMR code
AL-(Assembled by SRA)	authorizes you to replace the item, but the source code indi- cates the item is assembled at
AD-(Assembled by Depot)	a higher level, order the item from the higher level of maintenance.
XA -	Do not requisition an "XA"-coded item. Order its next higher assembly. (Also, refer to the NOTE below.)
XB -	If an "XB" item is not available from salvage, order it using the FSCM and part number given.
XC-	Installation drawing, diagram, instruction sheet, field service drawing, that is identified by the manufacturer's part number.
XD -	Item is not stocked. Order an "XD"-coded item through normal supply channels using the FSCM and part number given, if no NSN is available.

NOTE: Cannibalization or controlled exchange, when authorized, may be used as source of supply for items with the above source codes, except for those source coded "XA" or those aircraft support items restricted by requirements of AR 700-42.

(2) *Maintenance Code.* Maintenance codes tell you the level(s) of maintenance authorized to USE and REPAIR support items. The maintenance codes are entered in the third and fourth positions of the SMR Code as follows:

(a) The maintenance code entered in the third position tells you the lowest maintenance level authorized to remove, replace, and use an item. The maintenance code entered in the third position will indicate authorization to one of the following levels of maintenance.

<u>Code</u>	<u>Application/Explanation</u>
C -	Crew or operator maintenance done within unit maintenance or aviation unit maintenance.
O -	Unit maintenance or aviation unit category can remove, replace, and use the item.
F -	Intermediate Direct support or aviation intermediate level can remove, replace, and use the item.
H -	Intermediate General support level can remove, replace, and use the item.
L -	Specialized repair activity can remove, replace, and use the item.
D -	Depot level can remove, replace; and use the item.

(b) The maintenance code entered in the fourth position tells whether or not the item is to be repaired and identifies the lowest maintenance level with the capability to do complete repair (i.e., perform all authorized repair functions.) (**NOTE:** Some limited repair may be done on the item at a lower level of maintenance, if authorized by the Maintenance Allocation Chart (MAC) and SMR codes.) This position will contain one of the following maintenance codes:

Code Application/Explanation

- O- Unit maintenance or Aviation unit is the lowest level that can do complete repair of the item.
- F- Intermediate Direct support or aviation intermediate is the lowest level that can do complete repair of the item.
- H- Intermediate General support is the lowest level that can do complete repair of the item.
- L- Specialized repair activity is the lowest level that can do complete repair of the item.
- D- Depot is the lowest level that can do complete repair of the item.
- Z- Nonreparable. No repair is authorized.
- B- No repair is authorized. (No parts or special tools are authorized for the maintenance of a "B" coded item). However the item may be reconditioned by adjusting, lubrication, etc., at the user level.

(3) *Recoverability Code.* Recoverability code, are assigned to items to indicate the disposition action on unserviceable items. The recoverability code entered in the fifth position of the SMR Code a follows:

Code Application/Explanation

- Z- Nonreparable item. When unserviceable condemn and dispose of the item at the level of maintenance shown in 3d position of SMR Code.
- O- Repairable item. When uneconomically repairable, condemn and dispose of the item at unit maintenance or aviation unit level.
- F- Repairable item. When uneconomically repairable, condemn and dispose of the item at the intermediate direct support of aviation intermediate level.
- H- Repairable item. When uneconomically repairable, condemn and dispose of the item at the intermediate general support level.
- D- Repairable item. When beyond lower level repair capability, return to depot. Condemnation and disposal of item not authorized below depot level.
- L- Repairable item. Condemnation and disposal of item not authorized below specialized repair activity (SRA).
- A- Item requires special handling or condemnation procedures because of specific reasons (e.g., precious metal content, high dollar value, critical material, or hazardous material). Refer to appropriate manuals/directives for specific instructions.

c. *FSCM (Column (3)).* The Federal Supply Code for Manufacturer (FSCM) is a 5-digit numeric code which is used to identify the manufacturer, distributor, or Government agency, etc., that supplies the item.

d. *PART NUMBER (Column (4)).* Indicates the primary number used by the manufacturer (individual, company, firm, corporation, or Government activity), which controls the design and characteristics of the item by means of its engineering drawings, specifications standards, and inspection requirements to identify an item or range of items.

NOTE: When you use a NSN to requisition an item, the item you receive may have a different part number from the part ordered.

e. *DESCRIPTION AND USABLE ON CODE (UOC) (Column (5)).* This column includes the following information:

- (1) The Federal item name and, when required, a minimum description to identify the item.
- (2) Physical security classification. Not applicable.
- (3) Items that are included in kits and sets are listed below the name of the kit or set on Figure KIT.
- (4) Spare/repair parts that make up and assembled item are listed immediately following the assembled item line entry.
- (5) Part numbers for bulk materials are referenced in this column in the line item entry for the item to be manufactured/fabricated.
- (6) When the item is not used with all serial numbers of the same model, the effective serial numbers are shown on the last line(s) of the description (before UOC).
- (7) The usable on code, when applicable (see paragraph 5, Special information).
- (8) In the Special Tools List section, the basis of issue (BOI) appears as the last line(s) in the entry for each special tool, special TMDE, and other special support equipment. When density of equipment supported exceeds density spread indicated in the basis of issue, the total authorization is increased proportionately.
- (9) The statement "END OF FIGURE" appears just below the last item description in Column 5 for a given figure in both Section II and Section III.

f. *QTY (Column (6))*. The QTY (quantity per figure column) indicates the quantity of the item used in the breakout shown on the illustration figure, which is prepared for a functional group, subfunctional group, or an assembly. A "V" appearing in this column in lieu of a quantity indicates that the quantity is variable and the quantity may vary from application to application.

4. Explanation of Columns (Section IV).

a. NATIONAL STOCK NUMBER (NSN) INDEX.

(1) *STOCK NUMBER column*. This column lists the NSN by National item identification number (NIIN) sequence. The NIIN consists of the last nine

NSN
|

NIIN

digits of the NSN (i.e., 5305-01-674-1467.) When using

this column to locate an item, ignore the first 4 digits of the NSN. However, the complete NSN should be used when ordering items by stock number.

(2) *FIG. column* This column lists the number of the Figure where the item is identified/located. The figures are in numerical order in Section II and Section III.

(3) *ITEM column*. The item number identifies the item associated with the figure listed in the adjacent FIG. column. This item is also identified by the NSN listed on the same line.

b. *PART NUMBER INDEX*. Part numbers in this index are listed by part number in ascending alphanumeric sequence (i.e., vertical arrangement of letter and number combination which places the first letter or digit of each group in order A through Z, followed by the numbers 0 through 9 and each following letter or digit in like order.)

(1) *FSCM column*. The Federal Supply Code for Manufacturer (FSCM) is a 5 digit numeric code used to identify the manufacturer, distributor, or Government agency, etc., that supplies the item.

(2) *PART NUMBER column*. Indicates the primary number used by the manufacturer (individual, firm, corporation, or Government activity), which controls the design and characteristics of the item by means of its engineering drawings, specifications standards, and inspection requirements to identify an item or range of items.

(3) *STOCK NUMBER column*. This column lists the NSN for the associated part number and manufacturer identified in the PART NUMBER and FSCM columns to the left.

(4) *FIG. column*. This column lists the number of the figure where the item is identified/located in Section II and III.

(5) *ITEM column*. The item number is that number assigned to the item as it appears in the figure referenced in the adjacent figure number column.

c. FIGURE AND ITEM NUMBER INDEX.

(1) *FIG. column*. This column lists the number of the figure where the item is identified/located in Section II and III.

(2) *ITEM column*. The item number is that number assigned to the item as it appears in the figure referenced in the adjacent figure number column.

(3) *STOCK NUMBER column*. This column lists the NSN for the item.

(4) *FSCM column*. The Federal Supply Code for Manufacturer (FSCM) is a 5-digit numeric code used to identify the manufacturer, distributor, or Government agency, etc., that supplies the item.

(5) *PART NUMBER column*. Indicates the primary number used by the manufacturer (individual, firm, corporation, or Government activity), which controls the design and characteristics of the item by means of its engineering drawings, specifications standards, and inspection requirements to identify an item or range of items.

5. Special Information.

Use the following subparagraphs as applicable:

a. *USABLE ON CODE*. Not applicable

b. *FABRICATION INSTRUCTIONS*. Bulk materials required to manufacture items are listed in the Bulk Material Functional Group of this RPSTL. Part numbers for bulk materials are also referenced in the description column of the line item entry for the item to be manufactured/fabricated. Detailed fabrication instructions for items source coded to be manufactured or fabricated are found in TM 5-3895-320-15.

c. *ASSEMBLY INSTRUCTION*. Detailed assembly instructions for items source coded to be assembled from component spare/repair parts are found in TM 5-3895-320-15. Items that make up the assembly are listed immediately following the assembly item entry or reference is made to an applicable figure.

d. *KITS*. Line item entries for repair parts kits appear in group 9401 in Section II.

e. *INDEX NUMBERS*. Items which have the word BULK in the figure column will have an index number shown in the item number column. This index number

is a cross-reference between the National Stock Number/Part Number Index and the bulk material list in Section II.

f. *ASSOCIATED PUBLICATIONS.* The publications listed below pertain to the Dryer, Aggregate and its components:

<u>Publication</u>	<u>Short Title</u>
TM 5-38950320-15	Dryer, Aggregate
LO 5-3895-320-12-1	Dryer, Aggregate
LO 5-3895-320-12-2	Dryer, Aggregate

6. How to Locate Repair Parts.

a. *When National Stock Number or Pal Number is Not Known:*

(1) *First.* Using the table of contents, determine the assembly group or subassembly group to which the item belongs. This is necessary since figures are prepared for assembly groups and subassembly groups, and listings are divided into the same groups.

(2) *Second.* Find the figure covering the assembly group or subassembly group to which the item belongs.

(3) *Third.* Identify the item on the figure and use the Figure and Item Number Index to find the NSN.

b. *When National Stock Number or Part Number is Known.*

(1) *First.* Using the National Stock Number or the Part Number Index, find the pertinent National Stock Number or Part Number. The NSN index is in National Item Identification Number (NIIN) sequence(see 4.a (1)). The part numbers in the Part Number index are listed in ascending alphanumeric sequence (see 4.b). Both indexes cross-reference you to the illustration/figure and item number of the item you are looking for.

(2) *Second.* Turn to the figure and item number, verify that the item is the one you're looking for, then locate the item number in the repair parts list for the figure.

7. Abbreviations.

For standard abbreviations see MIL-STD-12D, Military Standard Abbreviations For Use On Drawings, Specifications, Standards And In Technical Documents.

4
5 THRU 10

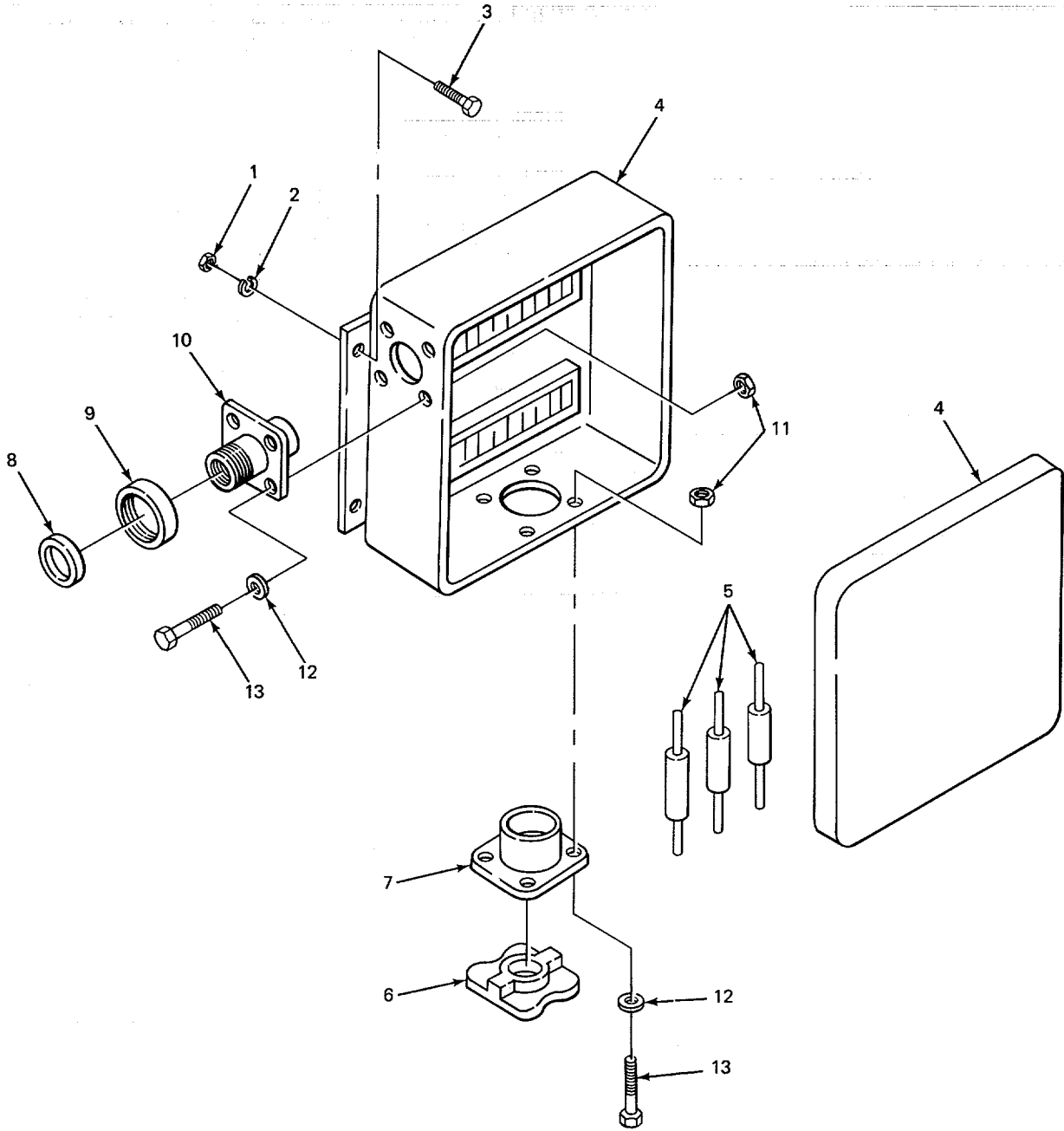

TA208456

FIGURE 1. WATERPROOF NOSE BOX.

SECTION II

TM5-3895-320-24P

(1) ITEM NO	(2) SMR CODE	(3) FSCM	(4) PART NUMBER	(5) DESCRIPTION AND USABLE ON CODES(UOC)	(6) QTY
GROUP 06 ELECTRICAL SYSTEM.					
GROUP 0608 MISCELLANEOUS ITEMS					
FIG. 1 WATERPROOF NOSE BOX.					
1	PAOZZ	05643	27C86	NUT, HEXAGON.....	4
2	XDOZZ	05643	27L76	WASHER, LOCK	4
3	XDOZZ	05643	27G19	SCREW, CAP, HEXAGON.....	4
4	XDOOO	05643	5414-84	DISTRIBUTION BOX	1
5	XDOZZ	96906	MS39062-1	.CIRCUIT BREAKER.....	3
6	PAOZZ	19207	7731428	.COVER, ELECTRICAL	1
7	PAOZZ	96906	MS75021-1	.CONNECTOR, RECEPTACL.....	1
8	PAOZZ	19207	7722333	.BUSHING, RUBBER	1
9	PAOZZ	19207	7723309	.NUT, PLAIN, KNURLED.....	1
10	PAOZZ	19207	8724258	.CONNECTOR, PLUG, ELEC	1
11	PAOZZ	96906	MS51967-8	NUT, PLAIN, HEXAGON.....	8
12	PAOZZ	96906	MS35338-46	WASHER, LOCK... ..	8
13	PAOZZ	96906	MS18154-58	SCREW, CAP, HEXAGON.....	8

END OF FIGURE

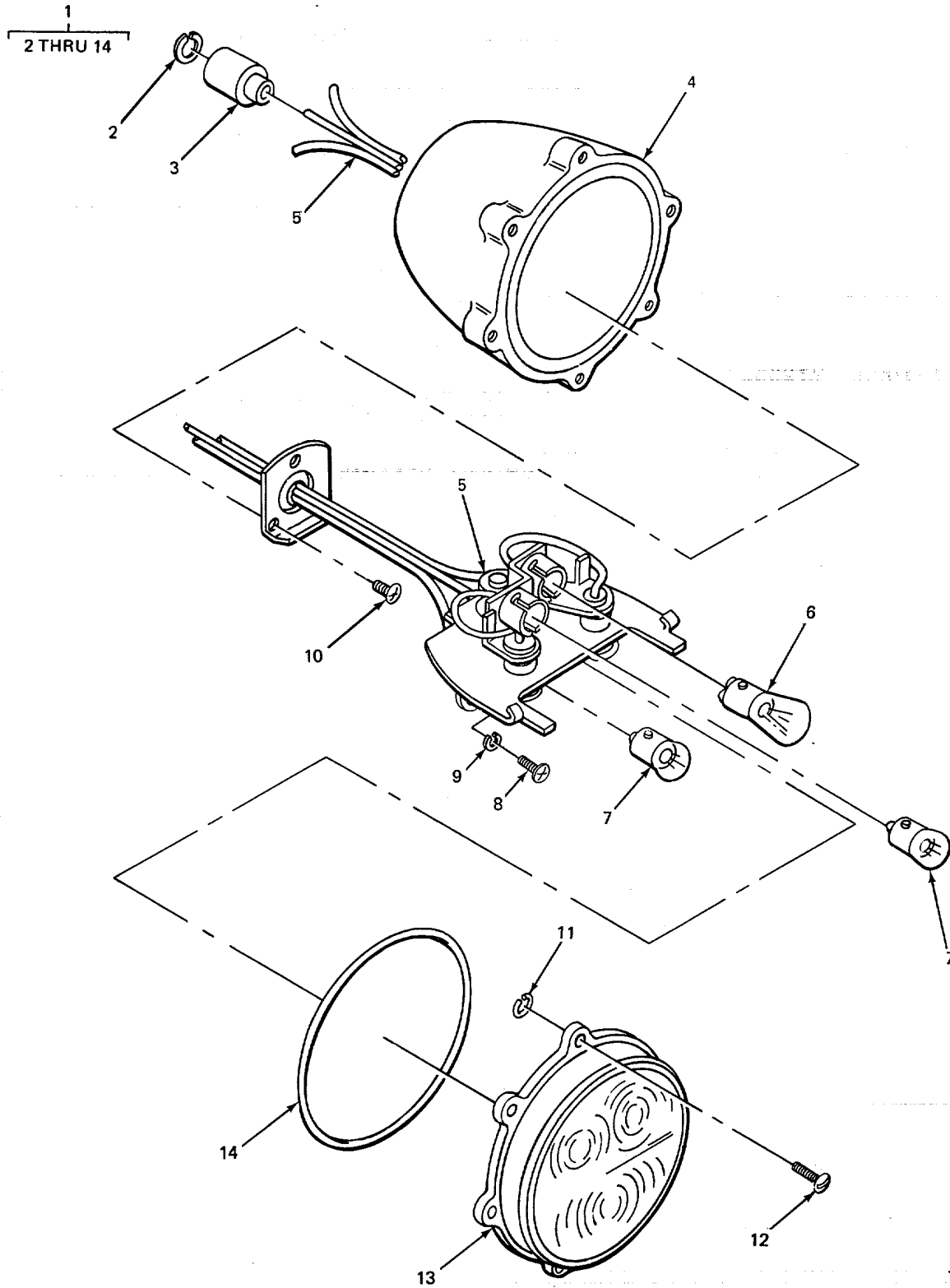

TA208457

FIGURE 2. SERVICE COMBINATION LAMP.

SECTION II

TM5-3895-320-24P

(1) ITEM NO	(2) SMR CODE	(3) FSCM	(4) PART NUMBER	(5) DESCRIPTION AND USABLE ON CODES(UOC)	(6) QTY
GROUP 0609 LIGHTS					
FIG. 2 SERVICE COMBINATION LAMP.					
1	PFODO	19207	10920548	TAILLIGHT, STOP	1
2	PAOZZ	19207	8338567	.WASHER, SLOTTED.....	1
3	XDOZZ	19207	833566	.SHELL	3
4	PAOZZ	96906	MS53047-1	.LIGHT, PARKING	1
5	PAOZZ	19207	10930019	.LAMPHOLDER ASSEMBLY.....	1
6	PAOZZ	96906	MS35478-93	.LAMP, INCANDESCENT	1
7	PAOZZ	96906	MS35478-1073	.LAMP, INCANDESCENT	2
8	PAOZZ	96906	MS35206-242	.SCREW, MACHINE	2
9	PFOZZ	96906	MS35338-42	.ASHER, LOCK.....	2
10	PAOZZ	96906	MS35206243	.SCREW MACHINE	3
11	PAOZZ	19207	7320642	.CLIP, RETAINING.....	6
12	PAOZZ	19207	7320641	.SCREW, MACHINE..	6
13	XDOZZ	19207	1920506	.LENS, LIGHT	1
14	PAOZZ	19207	7320658	.PACKING, PREFORMED	1

END OF FIGURE

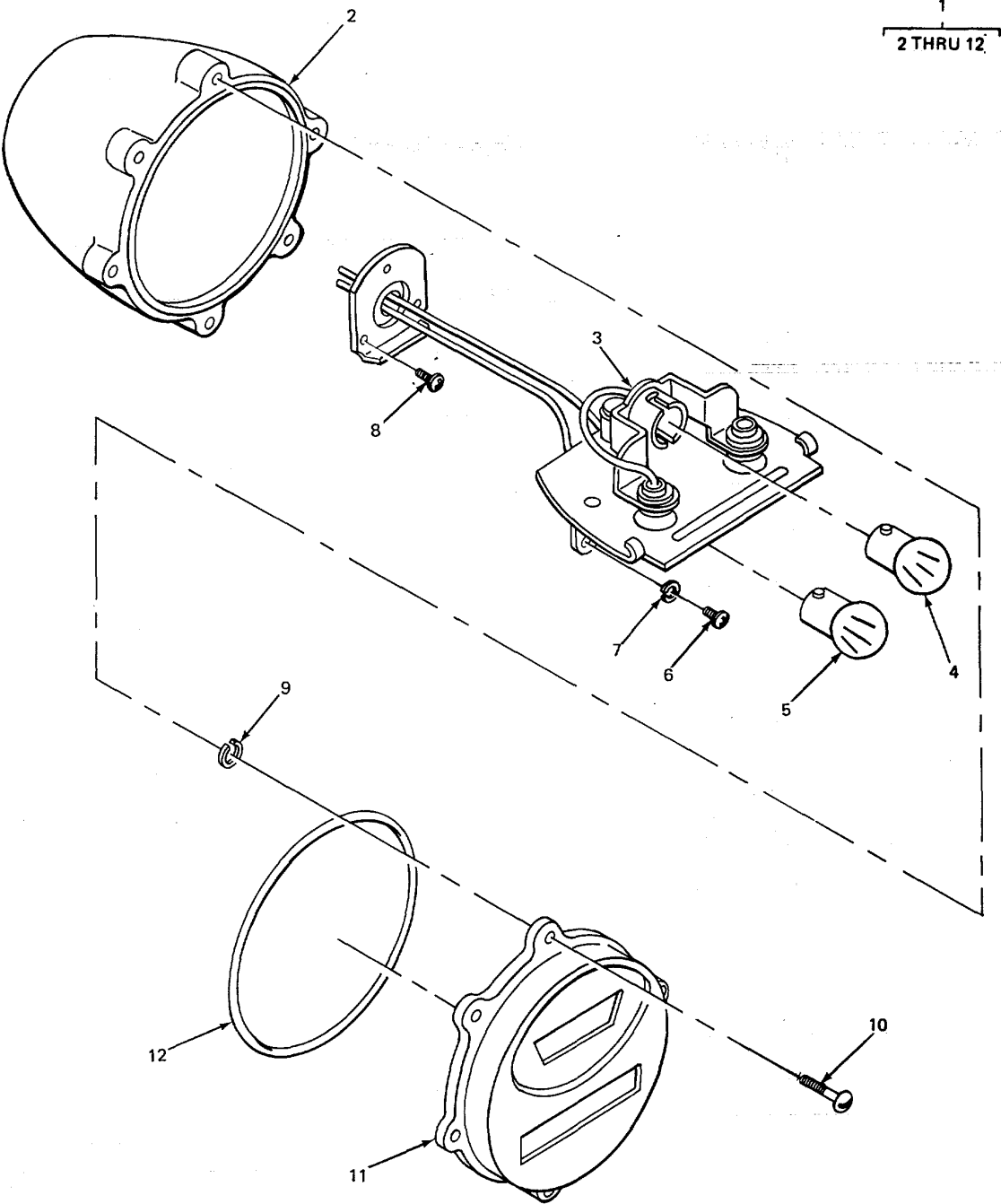

TA208458

FIGURE 3. SERVICE COMBINATION BLACKOUT LAMP.

SECTION II		TM5-3895-320-24P			
(1)	(2)	(3)	(4)	(5)	(6)
ITEM	SMR		PART		
NO	CODE	FSCM	NUMBER	DESCRIPTION AND USABLE ON CODES(UOC)	QTY

GROUP 0609 LIGHTS

FIG. 3 SERVICE COMBINATION BLACKOUT LAMP.

1	PAOOO	96906	MS51329-1	TAILLIGHT, STOP	1
2	PAOZZ	96906	MS53047-L	.LIGHT, PARKING.....	1
3	PFOZZ	19207	8378661	.WIRING HARNESS	1
4	PAOZZ	96906	MS15570-1251	.LAMP, INCANDESCENT	1
5	PAOZZ	96906	MS35478-1683	.LAMP, INCANDESCENT...	2
6	PAOZZ	96906	MS35206-242	.SCREW, MACHINE	2
7	PFOZZ	96906	MS3533842	.WASHER, LOCK	2
8	PAOZZ	96906	MS35206-243	.SCREW, MACHINE	3
9	PAOZZ	19207	1320642	.CLIP, RETAINING.....	6
10	PAOZZ	19207	7320641	.SCREW, MACHINE	6
11	PAOZZ	19207	7526020	.RETAINER, LENS.....	1
12	PAOZZ	19207	7320658	.PACKING, PREFORMED	1

END OF FIGURE

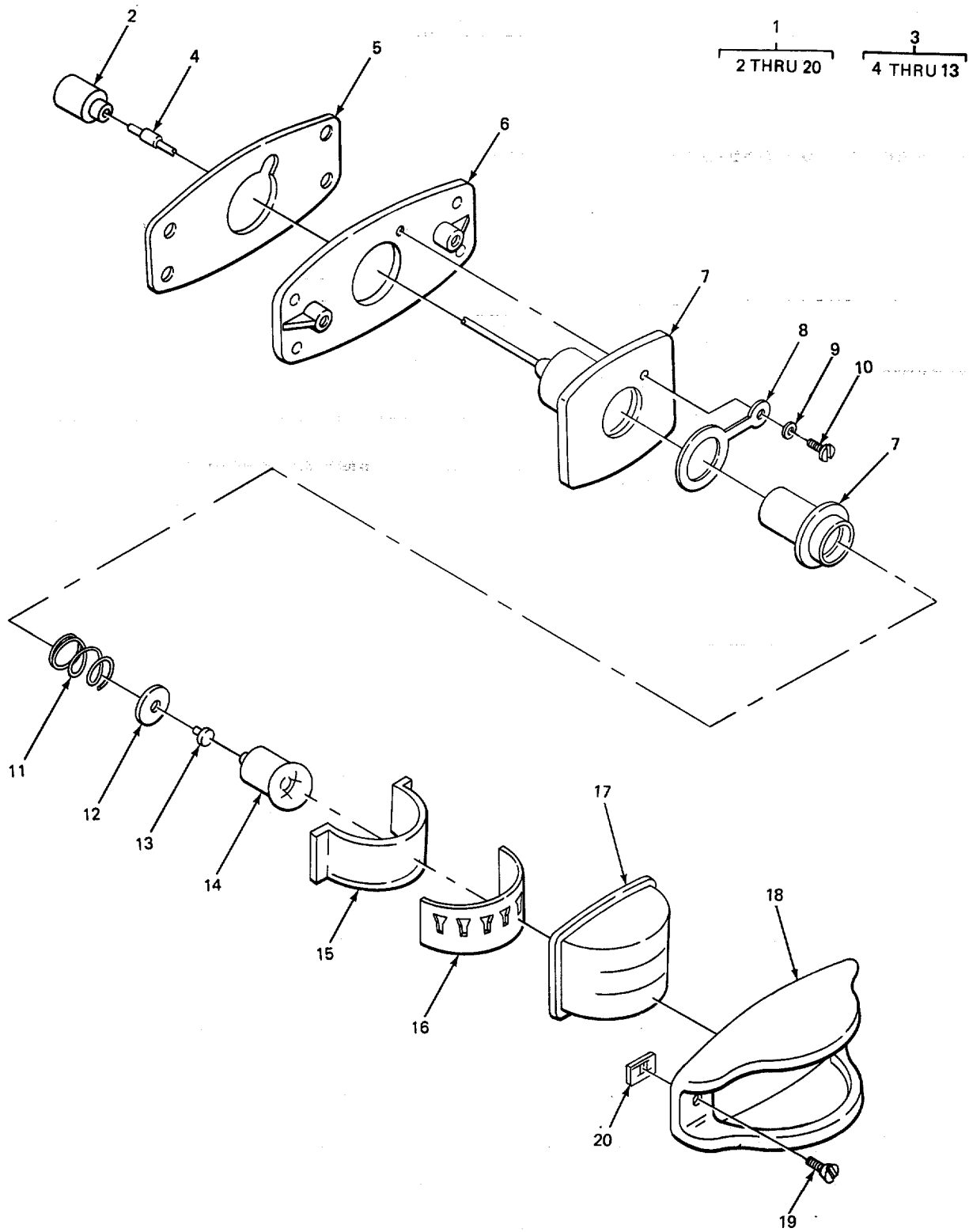

TA208459

FIGURE 4. CLEARANCE LAMP

SECTION II TM5-3895-320-24P

(1) ITEM NO	(2) SMR CODE	(3) FSCM	(4) PART NUMBER	(5) DESCRIPTION AND USABLE ON CODES(UOC)	(6) QTY
-------------------	--------------------	-------------	-----------------------	---	------------

GROUP 0609 LIGHTS

FIG. 2 SERVICE CLEARANCE LAMP.

1	PAOOO	96906	MS35424-2	LIGHT, MARKER, CLEARA SAME AS LIGHT ASSEMBLY P/N MS35424-1 EXCEPT WHERE INDIVIDUAL COMPONENTS ARE ANNOTATED.	4
1	PAOOO	96906	MS35423-2	LIGHT, MARKER, CLEARA SAME AS LIGHT ASSEMBLY P/N MS35424-1 EXCEPT WHERE INDIVIDUAL COMPONENTS ARE ANNOTATED.	4
1	PAOOO	96906	MS35423-1	LIGHT, MARKER, CLEARA SAME AS LIGHT ASSEMBLY P/N MS35424-1 EXCEPT WHERE INDIVIDUAL COMPONENTS ARE ANNOTATED.	2
1	PAOOO	96906	MS35424-1	LIGHT, MARKER, CLEARA	2
2	PFOZZ	96906	MS39020-1	.BAND, MARKER.....	1
3	PAOOO	96906	MS35422-1	.LIGHT, MARKER, CLEARA	1
4	PAOZZ	8[349	M13486-1-5	..WIRE ELECTRICAL.....	1
5	PAOZZ	73331	5939841	..FELT, MECHANICAL, PRE.....	1
6	PAOZZ	73331	5939831	..PLATE, MOUNTING, LAMP.....	1
7	XDOZZ	19207	7526508	..SOCKET.....	1
8	XDOZZ	73331	E8987-11	..LEAD, ELECTRICAL.....	1
9	PAOZZ	96906	MS15795-906	..WASHER, FLAT	1
10	PAOZZ	21450	422839	..SCREW, MACHINE	1
11	PAOZZ	73331	920759	..SPRING, HELICAL, COMP	1
12	PAOZZ	19207	7526289	..WASHER, FLAT	1
13	PFOZZ	96906	MS27148-2	..CONTACT, ELECTRICAL.....	1
14	PAOZZ	96906	MS15570-1251	.LAMP, INCANDESCENT	1
15	PAOZZ	19207	7526510	.FILTER, MARKER LIGHT	1
16	PAOZZ	19207	7526512	.SHIELD, FILTER, LIGHT	1
17	PAOOZ	96906	MS35420-1	.LENS, LIGHT USE WITH LIGHT ASSEMBLY P/N MS35424-1	1
17	PAOZZ	96906	MS35421-2	.LENS, LIGHT USE WITH LIGHT ASSEMBLY P/N MS35423-2	1
17	PAOZZ	96906	MS35421-1	.LENS, LIGHT USE WITH LIGHT ASSEMBLY P/N MS35423-1	1
17	PAOZZ	96906	MS35420-2	.LENS, LIGHT USE WITH LIGHT ASSEMBLY P/N MS35424-2	1
18	PAOZZ	18355	7526516	.RETAINER, LENS.....	1
19	PAOZZ	96906	MS51959-61	.SCREW, MACHINE	2
20	PAOZZ	78553	C1059-014-1	.PUSH ON NUT	2

END OF FIGURE

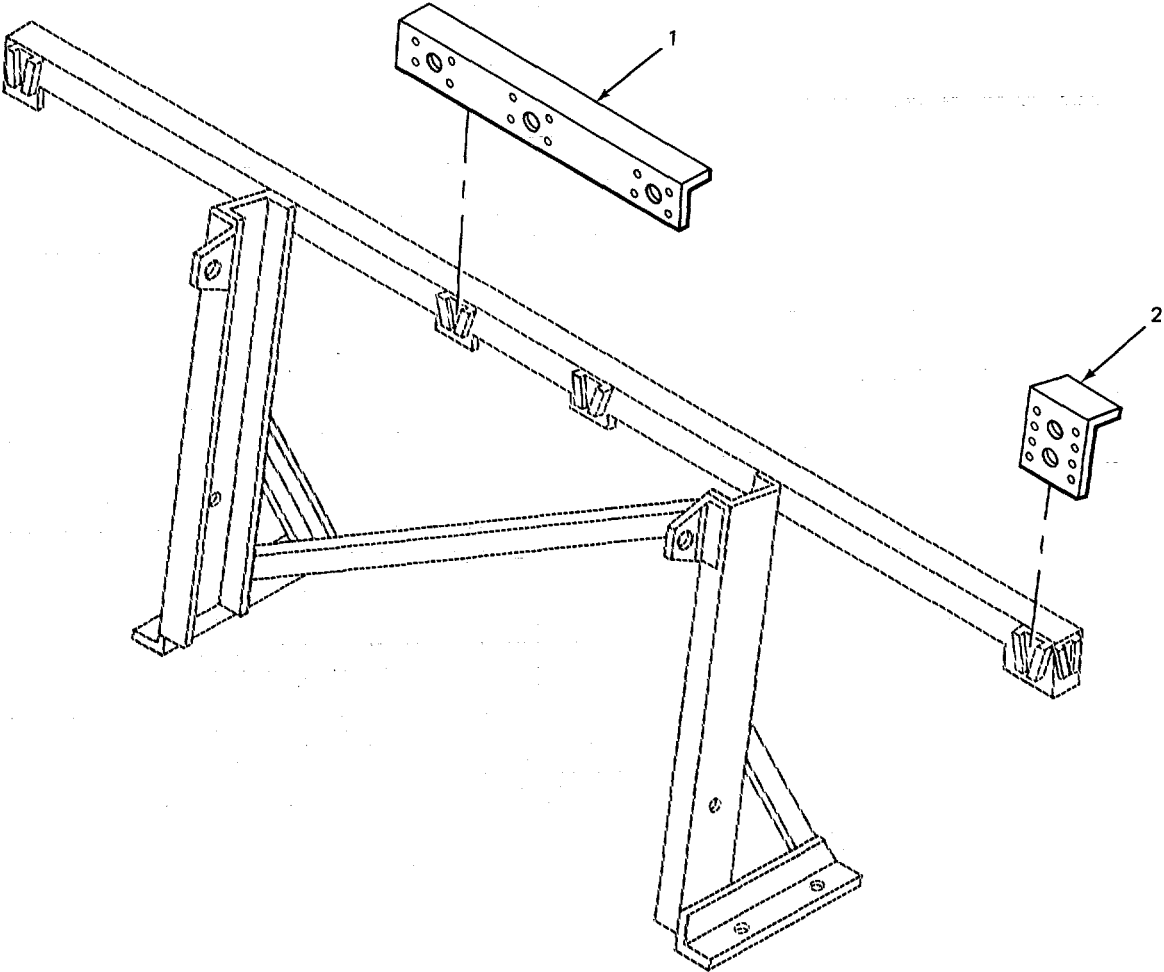

TA208460

FIGURE 5. LIGHT SUPPORT ASSEMBLY.

SECTION II		TM5-3895-320-24P			
(1)	(2)	(3)	(4)	(5)	(6)
ITEM	SMR		PART		
NO	CODE	FSCM	NUMBER	DESCRIPTION AND USABLE ON CODES(UOC)	QTY
				GROUP 0609 LIGHTS	
				FIG. 5 LIGHT SUPPORT ASSEMBLY.	
1	XBOZZ	05643	A5414-237	BRACKET.....	1
2	XBOZZ	05643	B5414-237	BRACKET, CLEARANCE.....	1

END OF FIGURE

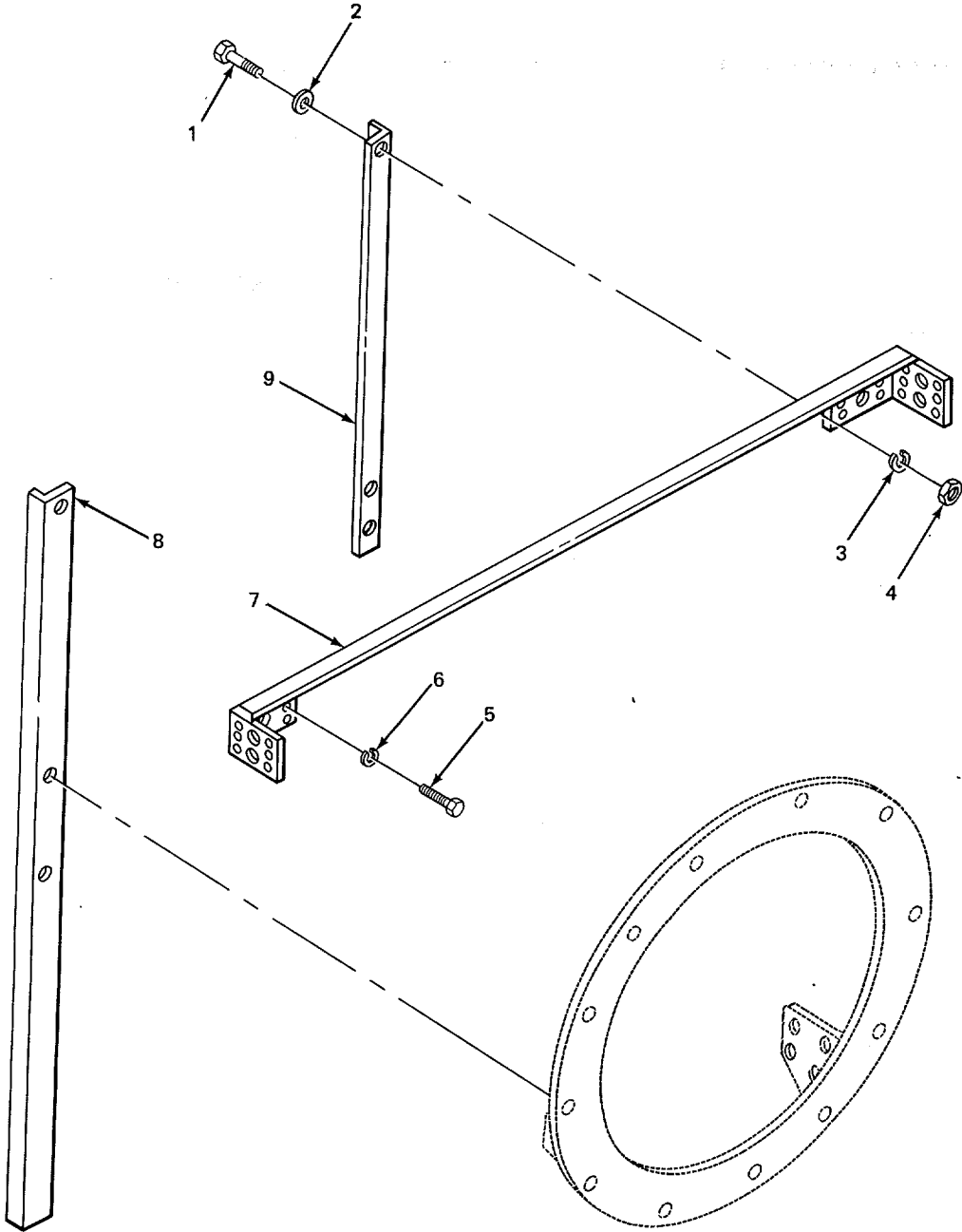

TA208461

FIGURE 6. LIGHT ANGLE SUPPORTS.

SECTION II

TM5-3895-320-24P

(1) ITEM NO	(2) SMR CODE	(3) FSCM	(4) PART NUMBER	(5) DESCRIPTION AND USABLE ON CODES(UOC)	(6) QTY
GROUP 0609 LIGHTS					
FIG. 6 LIGHT ANGLE SUPPORTS.					
1	XDOZZ	05643	27H06	SCREW, STEEL.....	6
2	PAOZZ	05643	27L58	WASHER STEEL.....	2
3	PAOZZ	05643	27L81	WASHER, LOCK	6
4	XDOZZ	05643	27C95	NUT	6
5	XDOZZ	05643	27G54	SCREW	8
6	XDOZZ	05643	27L78	WASHER, LOCK.....	8
7	XBOZZ	05643	A5414-165W	SUPPORT, ANGLE.....	1
8	XBOZZ	05643	F5414-165	SUPPORT, ANGLE LEFT HAND	1
9	XBOZZ	05643	E5414-165	SUPPORT ANGLE RIGHT HAND.....	1

END OF FIGURE

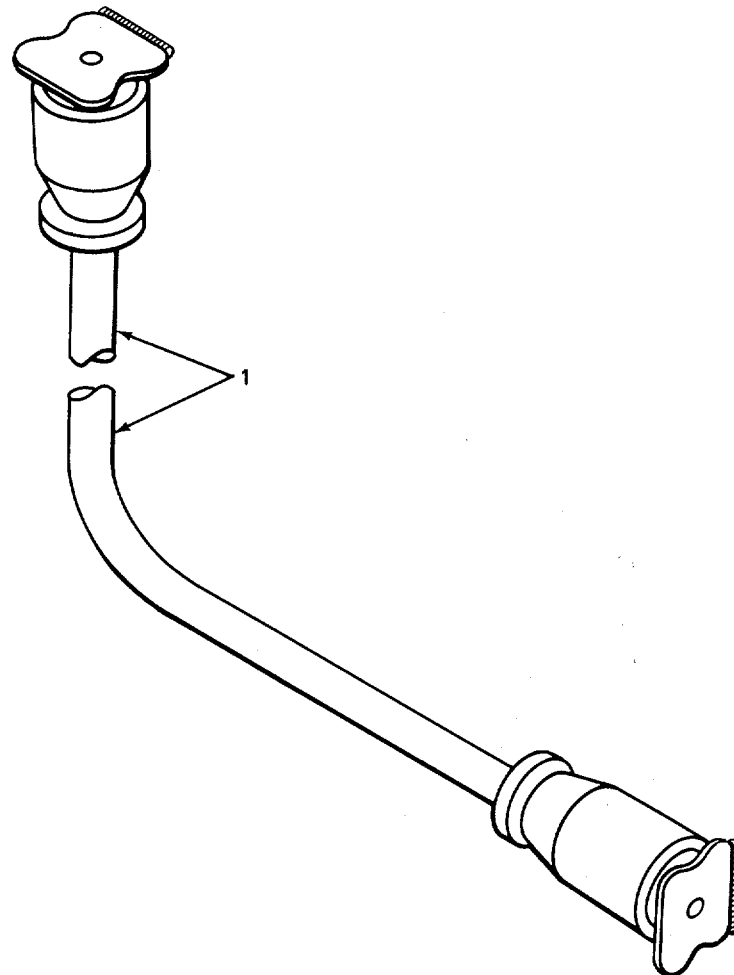

TA208462

FIGURE 7. INTERVEHICULAR CABLE.

SECTION II			TM5-3895-320-24P		
(1) ITEM NO	(2) SMR CODE	(3) FSCM	(4) PART NUMBER	(5) DESCRIPTION AND USABLE ON CODES(UOC)	(6) QTY
				GROUP 0613 HULL OR CHASSIS WIRING HARNESS	
				FIG. 7 INTERVEHICULAR CABLE.	
1	XDOZZ	05643	5414-83	CABLE, HARNESS	1

END OF FIGURE

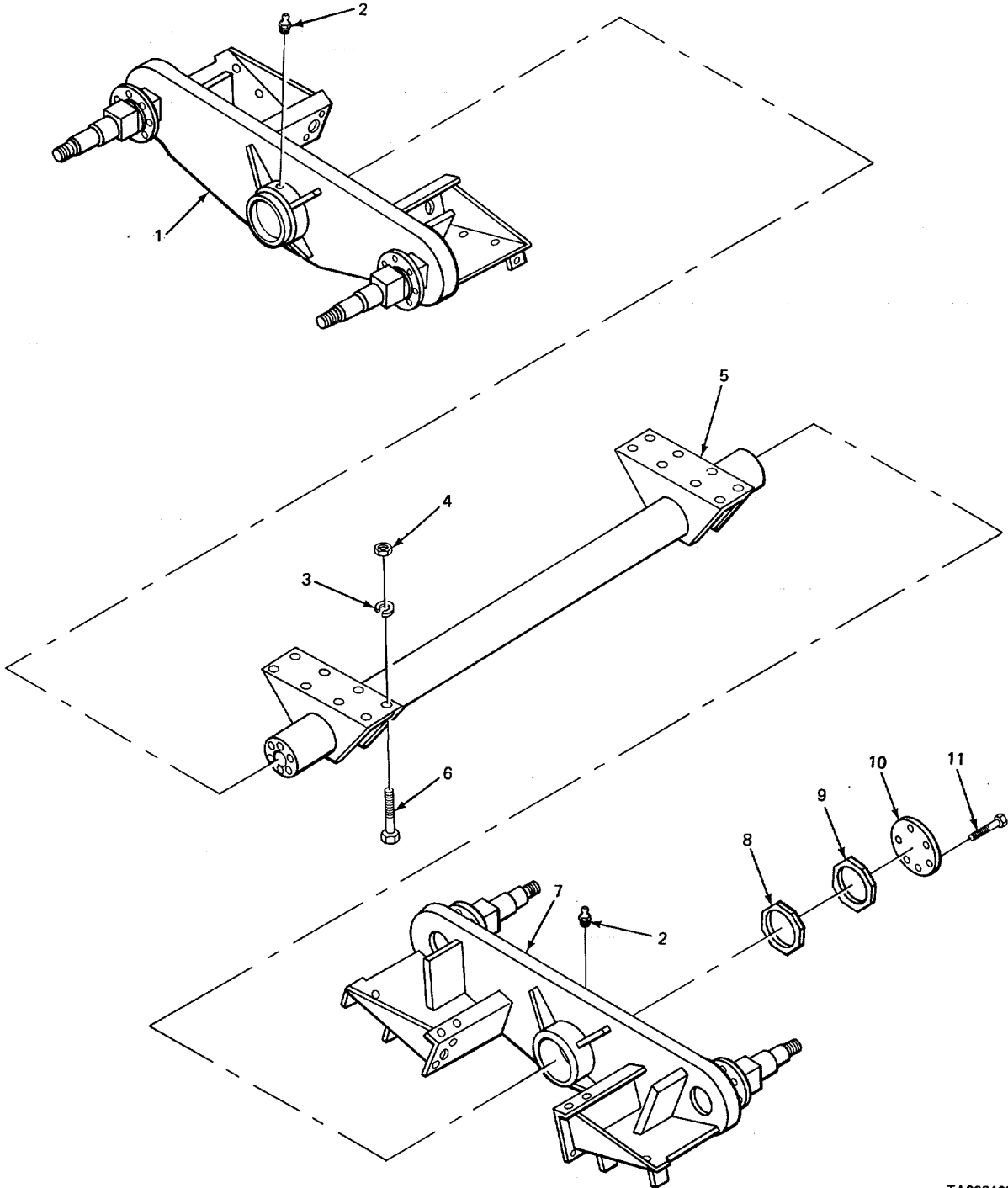

TA208463

FIGURE 8. REAR AXLE.

SECTION II

TM5-3895-320-24P

(1) ITEM NO	(2) SMR CODE	(3) FSCM	(4) PART NUMBER	(5) DESCRIPTION AND USABLE ON CODES(UOC)	(6) QTY
GROUP 11 REAR AXLE					
GROUP 1100 REAR AXLE ASSEMBLY					
FIG. 8 REAR AXLE.					
1	XBFZZ	05643	MPB1-837-18WMR	FRAME, PIVOT RIGHT HAND.....	1
2	PAOZZ	95879	1629	FITTING, LUBRICATION	2
3	PFFZZ	05643	27L87	WASHER, LOCK	16
4	PAFZZ	05643	27D01	NUT, PLAIN, HEXAGON.....	16
5	XBFZZ	05643	MPA837-18W	AXLE, REAR DRYER.....	1
6	XDFZZ	05643	27H90	SCREW, CAP, HEXAGON.....	16
7	XBFZZ	05643	MPB1-837-18WML	FRAME, PIVOT LEFT HAND	1
8	XBFZZ	05643	B5414-114	SHIM, MOUNTING 18 GAGE THICK	4
9	XBFZZ	05643	C5414-114	SHIM, MOUNTING 20 GAGE THICK	4
10	XBFZZ	05643	E837-20	PLATE, RETAINER.....	2
11	XDFZZ	05643	B17-59	SCREW, CAP, HEXAGON SPECIAL DRILLED HEAD	12

END OF FIGURE

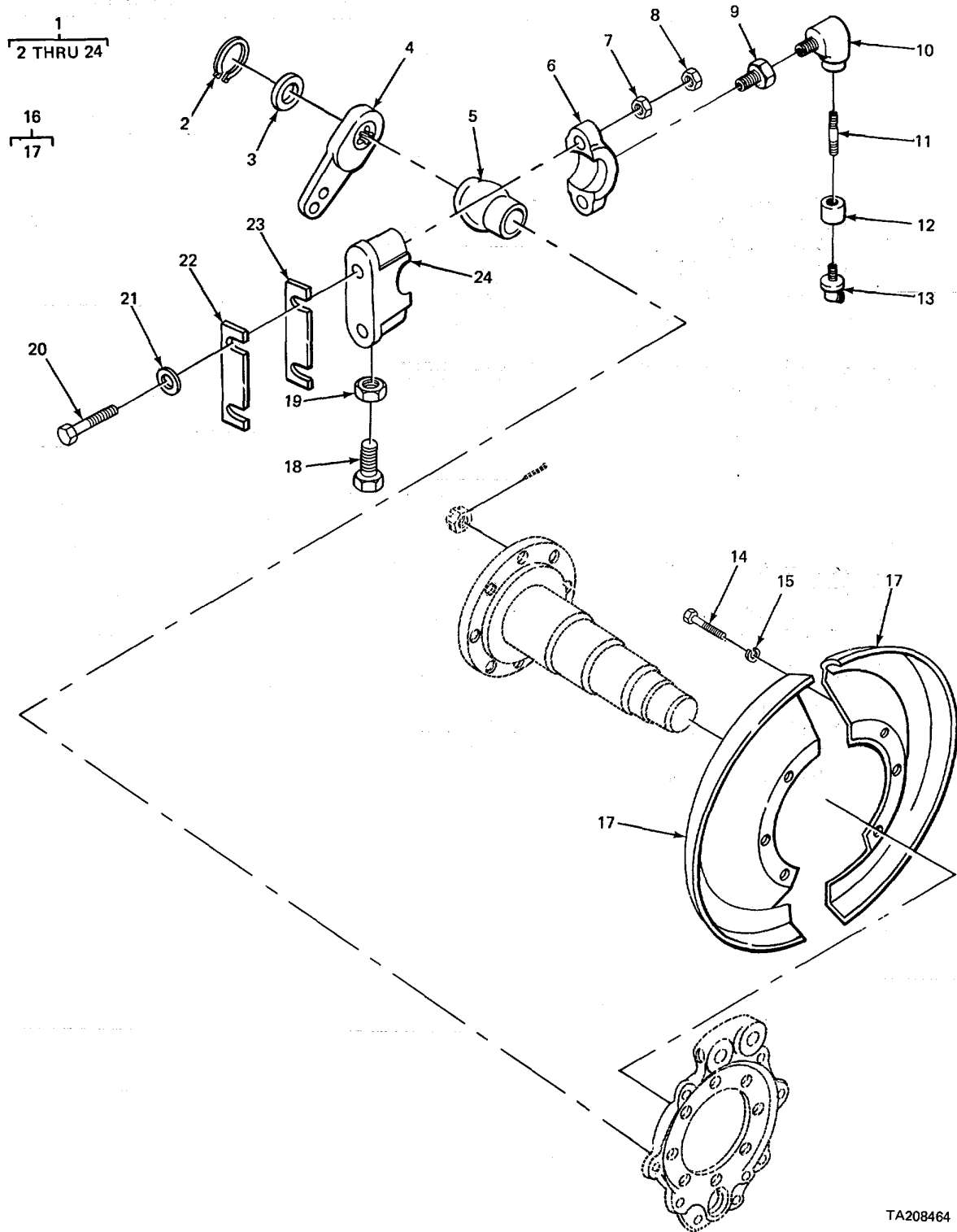

TA208464

FIGURE 9. RIGHT AND LEFT HAND BRAKE ASSEMBLY.

SECTION II		TM5-3895-320-24P			
(1)	(2)	(3)	(4)	(5)	(6)
ITEM	SMR		PART		
NO	CODE	FSCM	NUMBER	DESCRIPTION AND USABLE ON CODES(UOC)	QTY
GROUP 12 BRAKES					
GROUP 1202 SERVICE BRAKES					
FIG. 9 RIGHT AND LEFT HAND BRAKE ASSEMBLY.					
1	XDOFF	02397	BG1654-25	BRAKE ASSEMBLY LEFT HAND	2
1	XDOFF	02397	BG1654-26	BRAKE ASSEMBLY RIGHT HAND	2
2	PAFZZ	78500	1229B1302	.RING, RETAINING.....	2
3	PAFZZ	78500	1229Z1118	.RING, RETAINING.....	1
4	PAFZZ	06853	278313	.ADJUSTER, SLACK, BRAK.....	2
5	XDFZZ	05643	C13-273C	.BEARING, PLAIN, SPHER.....	2
6	XDFZZ	05643	C13-194C	.CAP, PILLOW BLOCK.....	2
7	XDFZZ	05643	27C95	.NUT, HEXAGON.....	8
8	PAFZZ	05643	27D21	.NUT, HALF	8
9	PAFZZ	95879	54278	.BUSHING, PIPE	2
10	PAFZZ	57733	316071	.ELBOW, PIPE.....	2
11	XDFZZ	05643	WW17-43	.NIPPLE, PIPE	2
12	XDFZZ	14959	386X	.COUPLING, PIPE	2
13	PAOZZ	96906	MS15003-1	.FITTING, LUBRICATION	6
14	XDFZZ	05643	27G30	.SCREW, CAP, HEXAGON.....	12
15	XDFZZ	05643	27L77	.WASHER, LOCK..	12
16	PFFFF	78500	A2-3236N716	.SHIELD, BRAKE DISK.....	2
17	XBFZZ	78500	3236K1285	..SHIELD, DUST	2
17	XBFZZ	78500	3836L1286	..SHIELD, DUST	2
18	XDFZZ	05643	27K61	.SETSCREW	8
19	XDFZZ	05643	27D22	.NUT, HALF	8
20	XDFZZ	05643	27H32	.SCREW, CAP, HEXAGON.....	8
21	PAFZZ	05643	27L58	.SASHER, STEEL.....	8
22	XDFZZ	05643	SS17-109	.SHIM.....	3
23	XDFZZ	05643	BA17-109	.SHIM.....	3
24	PAFZZ	05643	C13-195C	.BEARING UNIT, BALL.....	2

END OF FIGURE

7
8 THRU 14

27
28 THRU 30

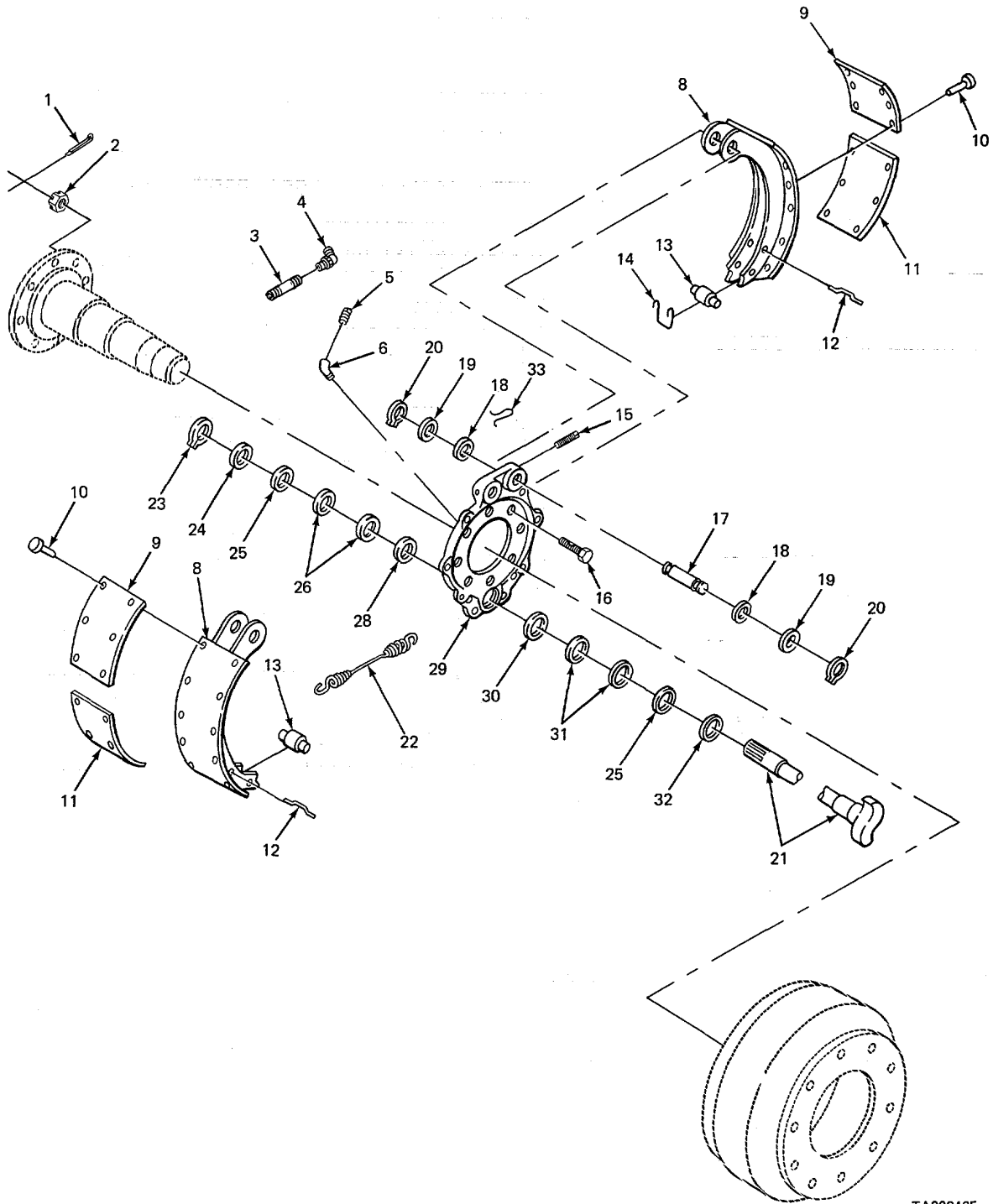

TA208465

FIGURE 10. PRIMARY AND SECONDARY FOUNDATION BRAKES.

SECTION II

TM5-3895-320-24P

(1) ITEM NO	(2) SMR CODE	(3) FSCM	(4) PART NUMBER	(5) DESCRIPTION AND USABLE ON CODES(UOC)	(6) QTY
GROUP 1202 SERVICE BRAKES					
FIG. 10 PRIMARY AND SECONDARY FOUNDATION BRAKES.					
1	XDFZZ	05643	27053	.PIN, COTTER	16
2	XDFZZ	05643	26A21	.NUT HEXAGON.....	16
3	XDFZZ	05643	A13-50	.NIPPLE, PIPE	2
4	PAFZZ	96906	MS15003-1	.FITTING, LUBRICATION	2
5	XDFZZ	02397	P12	.PLUG, PIPE.....	2
6	XDFZZ	02397	X740	.ELBOW, PIPE.....	2
7	XDOFF	02397	A15-3722B80	.SHOE PRIMARY, FOUNDATION BRAKES	2
7	XDOFF	02397	A16-3722B80	.SHOE SECONDARY, FOUNDATION BRAKES...	2
8	XDFZZ	02397	A3722B80	..SHOE, BRAKE FOUNDATION BRAKES	2
9	XDFZZ	78500	2740X102	..LINING, ANCHOR PRIMARY, BRAKE SHOE	2
9	PAFZZ	78500	2740Z104	..LINING, ANCHOR SECONDARY, BRAKE SHOE	2
10	PAFZZ	96906	MS16536-176	..RI VET, TUBULAR LINING ATTACHING	32
11	XDFZZ	78500	2740W101	..LINING, CAM PRIMARY, BRAKE SHOE	2
11	PAFZZ	78500	2740Y103	..LINING, CAM SECONDARY, BRAKE SHOE	2
12	XBFZZ	78500	1218G85	..PIN, RETURN SPRING.....	2
13	PAFZZ	78500	1779R18	..RGOLLER, LINEAR-ROTAR.....	2
14	XBFZZ	78500	1718Y103	..RETAINER, BRAKE SHOE	2
15	XBFZZ	78500	S265D	.LOCKSCREW	4
16	XDFZZ	05643	A17-98	.SCREW, CAP, HEXAGON.....	16
17	XBFZZ	02397	1759M13	.PIN, GROOVED, HEADLES	1
18	PAFZZ	02397	5X646	.FE LT, MECHANICAL, PRE	8
19	XBFZZ	78500	1229J868	SPACER, RING	2
20	PAFZZ	78500	1218M13	.RING, RETAINING.....	8
21	PAFZZ	78500	2210N2484	.CAMSHAFT, ACTUATING	4
22	PAFZZ	78500	2258P354	.SPRING, HELICAL, EXTE	1
23	PAFZZ	78500	1229B1302	.RING, RETAINING.....	2
24	PAFZZ	78'500	1229Z1118	.RING, RETAINING.....	1
25	XDFZZ	02397	5X433	.WASHER, FLAT	4
26	PAFZZ	56442	BB26062	.WASHER, FLAT	10
27	PFFFF	78500	A3211A833	.SPIDER AND BUSHING	2
28	PFFZZ	78500	A1225V438	..BUSHING CAMSHAFT	2
29	XBFZZ	02397	3211A833	..SPIDER	2
30	PFFZZ	78500	A1225D420	..BUSHING, SLEEVE	2
31	PFFZZ	96906	MS3533E-57	.WASHER, LOCK	10
32	XDFZZ	02397	1229Q771	.WASHER, SPACER.....	2
33	XBFZZ	78500	11725	.LOCK WIRE, RETAINING	4

END OF FIGURE

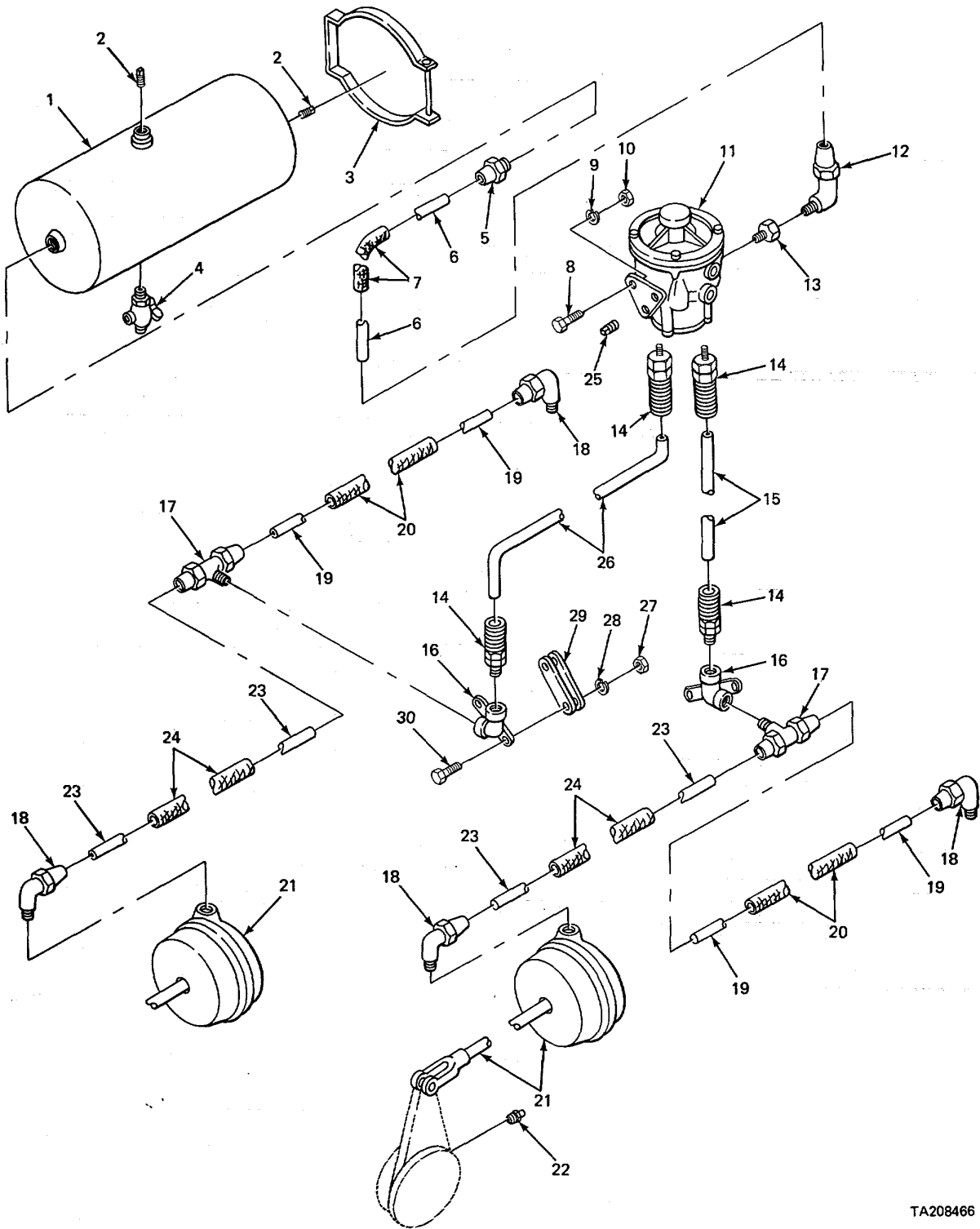

TA208466

FIGURE 11. AIR BRAKE CONTROL AND RESERVOIR.

SECTION II		TM5-3895-320-24P			
(1)	(2)	(3)	(4)	(5)	(6)
ITEM	SMR		PART		
NO	CODE	FSCM	NUMBER	DESCRIPTION AND USABLE ON CODES(UOC)	QTY
GROUP 1208 AIR BRAKE SYSTEM					
FIG. 11 AIR BRAKE CONTROL AND RESERVOIR.					
1	PAOZZ	06853	215689	TANK, PRESSURE	1
2	PAOZZ	96906	MS51884-5	PLUG PIPE	2
3	PFOZZ	06853	205267	BRACKET ASSEMBLY	2
4	PAOZZ	06853	215310	COCK, DRAIN	1
5	PFOZZ	30327	468-F 1/2 X 3/8	ADAPTER, STRAIGHT, P/N	1
6	MOOZZ	05643	50P46-40	TUBE, COPPER MAKE FROM TUBE P/N WWT799	1
7	MOOZZ	19207	2230164-34	LOOM, WOVEN FABRIC MAKE FROM SLEEVING P/N 686A	1
8	XDOZZ	05643	27G54	SCREW	4
9	XDOZZ	05643	27L78	WASHER, LOCK	4
10	PAOZZ	05643	27090050	NUT, HEXAGON	4
11	XDOZZ	06853	281865	VALVE, EMERGENCY, REL	1
12	PAOZZ	96906	MS39182-6	ELBOW, PIPE TO TUBE	1
13	XDOZZ	05643	23A19	BUSHING, REDUCING	1
14	PFOZZ	06853	215536	ADAPTER, STRAIGHT, P/N	4
15	MOOZZ	19207	6298042-5	HOSE, RUBBER MAKE FROM HOSE P/N 8528243	1
16	PFOZZ	06853	201010	CONNECTOR, MULTIPLE	2
17	PAOZZ	06853	205103	TEE, PIPE TO TUBE	2
18	XOOZZ	06853	205102	ELBOW, CONNECTOR	1
19	MOOZZ	05643	50P01-19	TUBE, COPPER MAKE FROM TUBE P/N R11.....	2
20	MOOZZ	19207	2230164-19	LOOM, WOVEN, FABRIC MAKE FROM..... SLEEVING P/N 686A	2
21	XDOZZ	06853	229581	CHAMBER, AIR BRAKE	4
22	PAOZZ	95879	1940B	FITTING, LUBRICATION	4
23	MOOZZ	05643	50P01-31	TUBE, COPPER MAKE FROM TUBE P/N R11.....	2
24	MOOZZ	19207	2230164-31	LOOM, WOVEN FABRIC MAKE FROM SLEEVING P/N 686A	2
25	PAOZZ	96906	MS51884-3	PLUG, PIPE	3
26	MOOZZ	19207	62S8042-46	HOSE, RUBBER MAKE FROM HOSE P/N 8528243	2
27	PAOZZ	05643	27C86	NUT, HEXAGON	4
28	XDOZZ	05643	27L76	WASH-ER, LOCK	4
29	XBOZZ	05643	HK17-139	SHIM, MOUNTINGE	2
30	XDOZZ	05643	27C49	BOLT, ROUND HEAD	4

END OF FIGURE

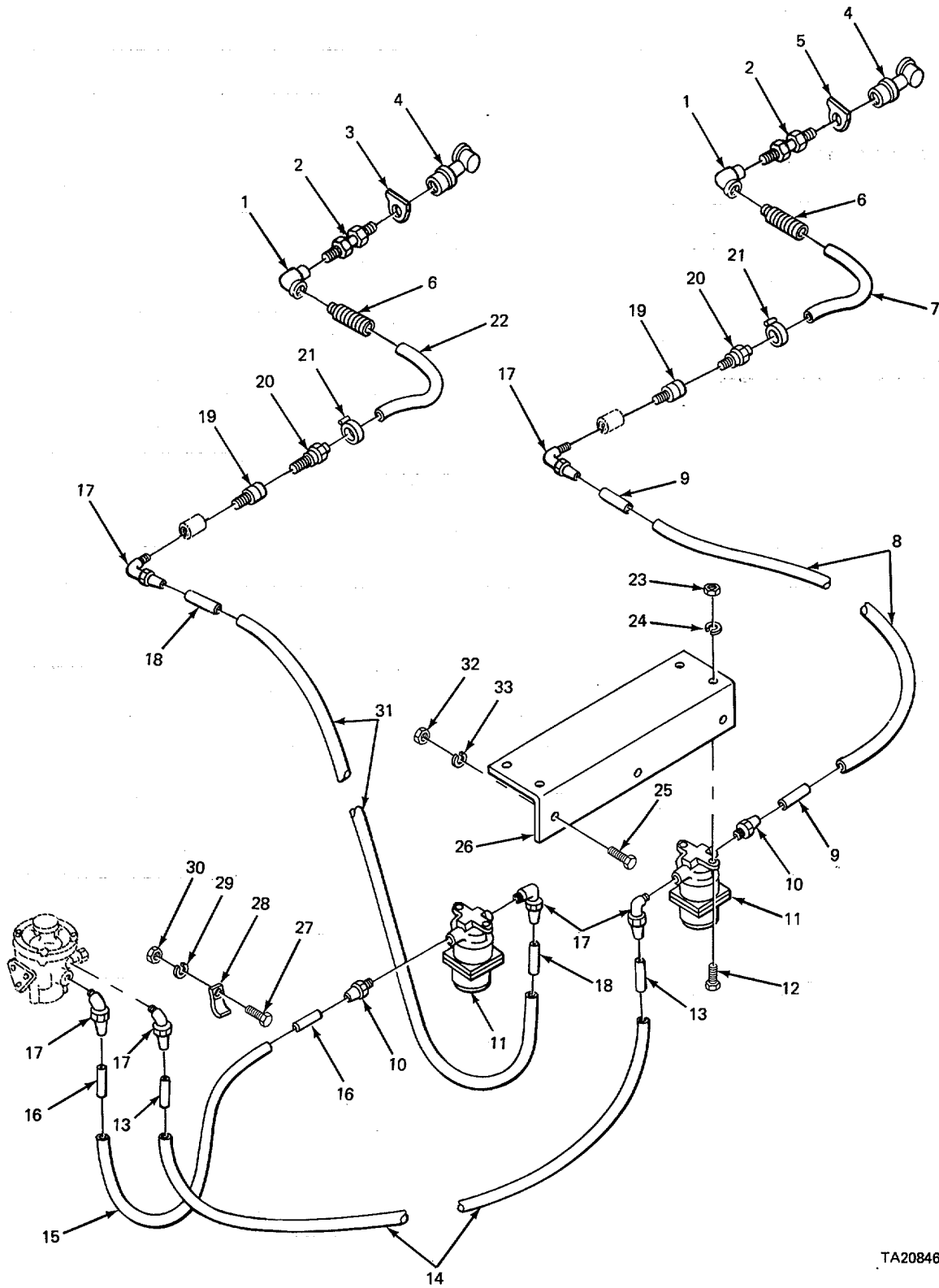

FIGURE 12. AIR BRAKE CONTROL LINES.

TA208467

SECTION II

TM5-3895-320-24P

(1) ITEM NO	(2) SMR CODE	(3) FSCM	(4) PART NUMBER	(5) DESCRIPTION AND USABLE ON CODES(UOC)	(6) QTY
GROUP 1208 AIR BRAKE SYSTEM					
FIG. 12 AIR BRAKE CONTROL LINES.					
1	XDOZZ	05643	23C41	ELBOW, PIPE STREET.....	4
2	PFOZZ	28548	5228623	NIPPLE, TANK.....	2
3	PAOZZ	06853	201499	PLATE, INSTRUCTION	1
4	XDOZZ	06853	277664	COUPLING, BRAKE	2
5	PFOZZ	19207	7409121	PLATE, INSTRUCTION	1
6	PFOZZ	06853	215536	ADAPTER, STRAIGHT PI.....	2
7	MOOZZ	19207	6298042-46	HOSE, AIR MAKE-FROM HOSE P/N 8528243	1
8	MOOZZ	19207	2230164-153	LOOM, WOVEN FABRIC MAKE FROM SLEEVING P/N 686A.....	1
9	MOOZZ	05643	50P01-183	TUBE, COPPER MAKE FROM-TUBE P/N R11	1
10	PAOZZ	79146	HO-168-6X4	ADAPTER, STRAIGHT, PI.....	2
11	PAOZZ	19207	7097063	FILTER, FLUID	2
12	XDOZZ	05643	27G57	SCREW, CAP, HEXAGON.....	3
13	MOOZZ	05643	50P01-175	TUBE, COPPER MAKE FROM TUBE P/N R11.....	1
14	MOOZZ	19207	2230164-146	LOOM, WOVEN FABRIC MAKE FROM SLEEVING P/N 686A.....	1
15	MOOZZ	19207	2230164-16	LOOM, COVEN FABRIC MAKE FROM SLEEVING P/N 686A.....	1
16	MOOZZ	05643	50P01-192	TUBE1 COPPER MAKE FROM TUBE P/N R11....	1
17	PAOZZ	96906	MS39182-5	ELBOW, PIPE TO TUBE	3
18	MOOZZ	05643	50P01-225	TUBE, COPPER MAKE FROM TUBE P/N R11.....	1
19	PAOZZ	97111	14	BODY, COUPLER.....	2
20	XBOZZ	77335	5E	HOSE ASSEMBLY, NONME.....	2
21	XDOZZ	66295	8S	CLAMP, HOSE	2
22	MOOZZ	19207	6298042-5	HOSE AIR MAKE FROM HOSE P/N 8528243	1
23	PAOZZ	05643	27C90C50	NUT, HEXAGON.....	3
24	XDOZZ	05643	27L78	WASHER, LOCK	3
25	XDOZZ	05643	27H05	SCREW, METAL.....	3
26	XBOZZ	05643	C829-797	BRACKET, MOUNTING	1
27	XDOZZ	05643	27G17	SCREW, CAP, HEXAGON.....	4
28	XBOZZ	70797	1050	CLAMP, TUBING	4
29	XDOZZ	05643	27L76	WASHER, LOCK	4
30	PAOZZ	05643	27C86	NUT, HEXAGON.....	4
31	MOOZZ	19207	2230164-150	LOOM, WOVEN FABRIC MAKE FROM SLEEVING P/N 686A	1
32	XDOZZ	05643	27C95	NUT	3
33	PAOZZ	05643	27L81	WASHER, LOCK	3

END OF FIGURE

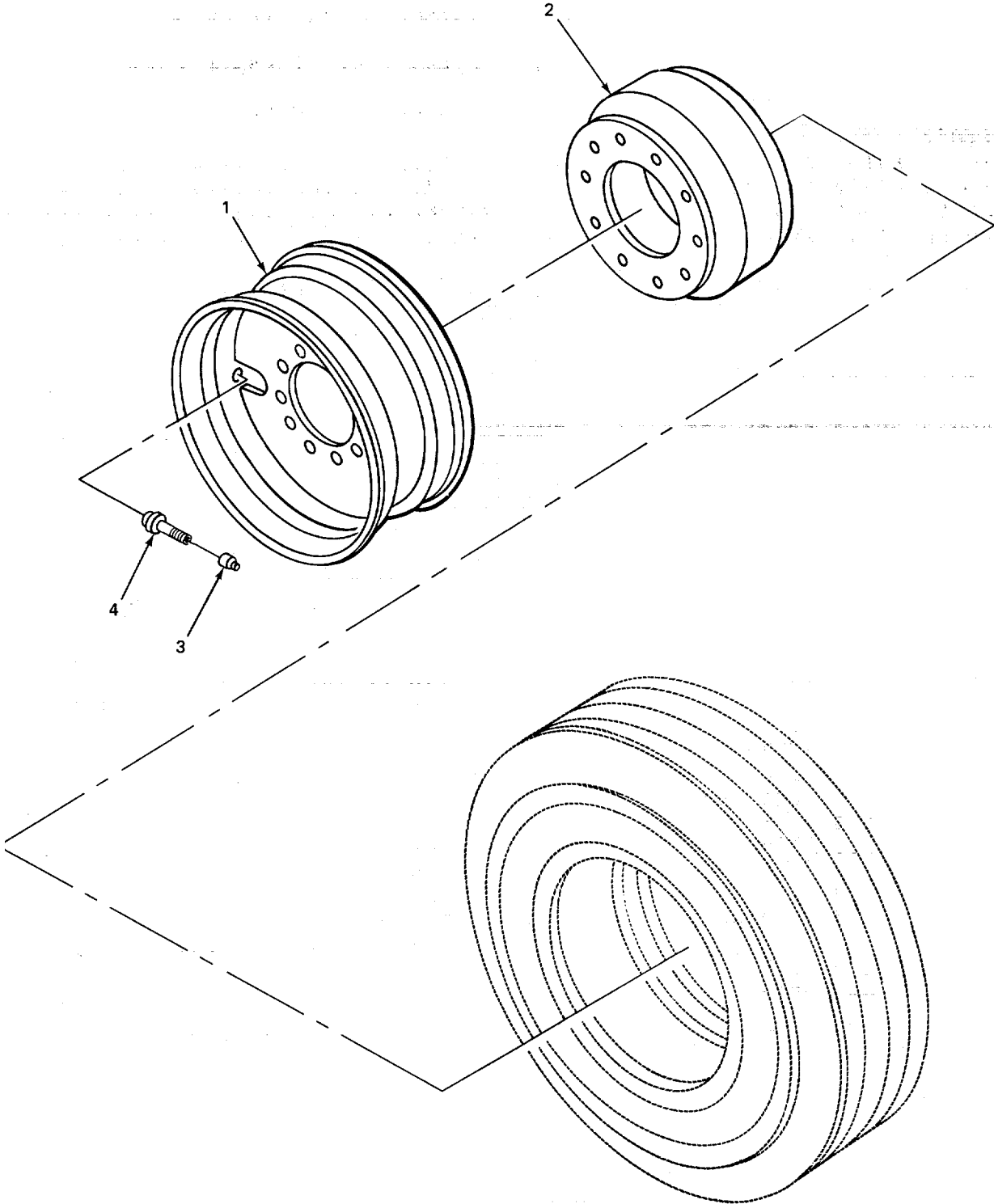

TA208468

FIGURE 13. WHEEL ASSEMBLY.

SECTION II			TM5-3895-320-24P		
(1)	(2)	(3)	(4)	(5)	(6)
ITEM	SMR		PART		
NO	CODE	FSCM	NUMBER	DESCRIPTION AND USABLE ON CODES(UOC)	QTY

GROUP 13 WHEELS AND TRACKS

GROUP 1311 WHEEL ASSEMBLY

FIG. 13 WHEEL ASSEMBLY.

1	XDOZZ	73195	27257	WHEEL, DISC	2
2	XBOZZ	78500	A3219U1399	DRUM, BRAKE	2
3	XDOZZ	08885	935	CAP, VALVE	2
4	XDOZZ	08885	TR500	STEM, VALVE	2

END OF FIGURE

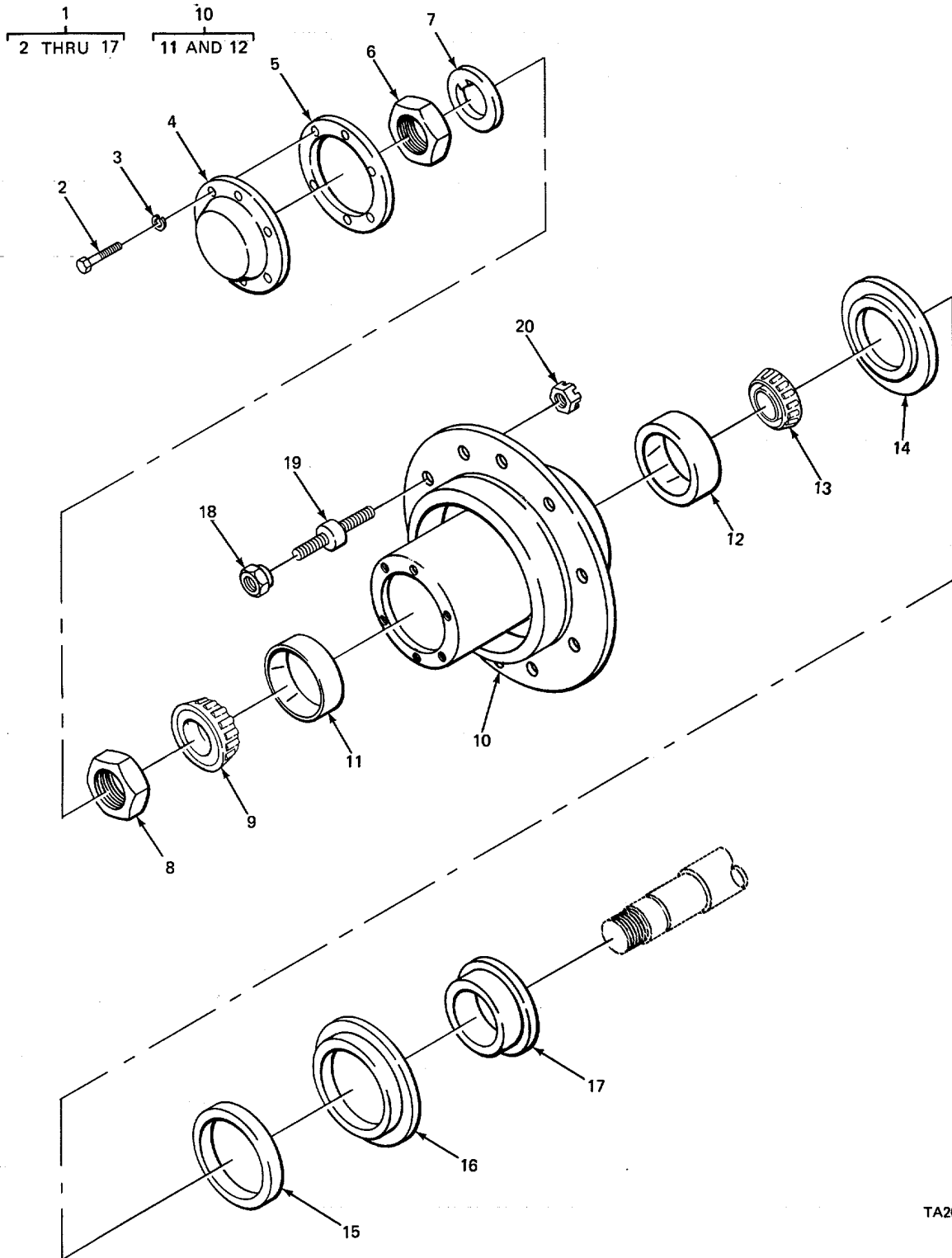

TA208469

FIGURE 14. WHEEL HUB ASSEMBLY.

SECTION II

TM5-3895-320-24P

(1) ITEM NO	(2) SMR CODE	(3) FSCM	(4) PART NUMBER	(5) DESCRIPTION AND USABLE ON CODES(UOC)	(6) QTY
GROUP 1311 WHEEL ASSEMBLY					
FIG. 14 WHEEL HUB ASSEMBLY.					
1	XDODO	78500	31R42	WHEEL HUB GROUP.....	2
2	PFOZZ	96906	MS90728-86	.SCREW, CAP, HEXAGON.....	24
3	PAOZZ	96906	MS35338-47	.WASHER, LOCK	24
4	XDOZZ	78500	3262D56	.CAP, GREASE.....	4
5	XDOZZ	05643	T2208C341	.GASKET	4
6	PFOZZ	78500	T3564	.NUT, PLAIN, OCTAGON	4
7	XDOZZ	02397	1229V1660	.WASHER, KEY.....	4
8	PFOZZ	78500	1227C549	.NUT INNER WHEEL BEA.....	4
9	PAOZZ	78500	560	.CONE AND ROLLERS TAPERED ROLLER	4
				BEARING, OUTER	
10	XDOOO	78500	A333E447	.HUB AND CAP ASSY	4
11	PAOZZ	78500	553X	..CUP, TAPERED RCLLER.....	4
12	PAOZZ	78500	572	..CUP, TAPERED ROLLER.....	4
13	PAOZZ	78500	580	.CONE AND ROLLERS TAPERED ROLLER	4
				BEARING INNER.....	
14	PFOZZ	18877	5219619	.RETAINER, PACKING.....	4
15	PAOZZ	78500	5X265	.WASHER, FLAT	4
16	PFOZZ	78500	1205K271	.RETAINER, PACKING	4
17	XBOZZ	05643	A3-1568	.COLLAR, RETAINER.....	4
18	PFOZZ	09386	37889	NUT, PLAIN, SINGLE BA LEFT HAND	20
18	PFOZZ	96906	MS51983-2	NUTTPLAIN, SINGLE BA RIGHT HAND.....	20
19	PFOZZ	09386	13097	STUD, SHOULDERED.....	20
19	PFOLZ	09386	13096	STUD, SHOULDERED.....	20
20	PAOZZ	09386	41073E7	NUT, PLAIN, SLOTTED.....	40

END OF FIGURE

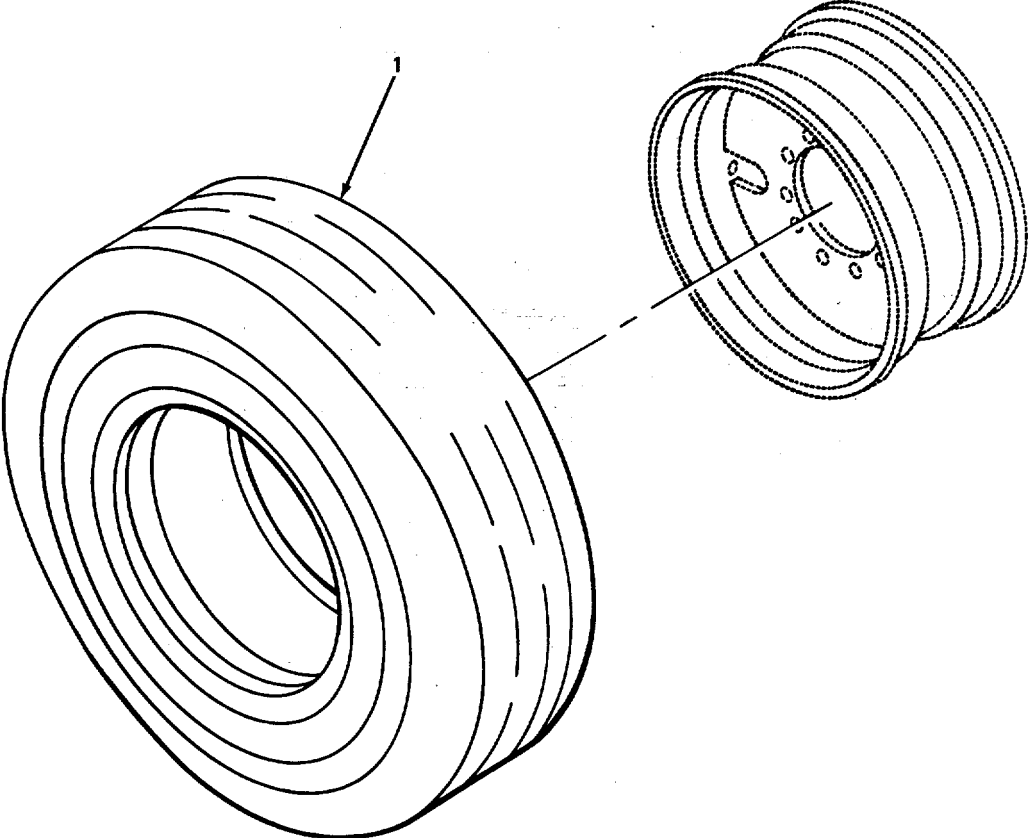

FIGURE 15. TIRES.

SECTION II

TM5-3895-320-24P

(1) ITEM NO	(2) SMR CODE	(3) FSCM	(4) PART NUMBER	(5) DESCRIPTION AND USABLE ON CODES(UOC) QTY	(6)
				GROUP 1313 TIRES TUBES, TIRE CHAINS	
				FIG. 15 TIRES.	
1	XOOZZ	22337	15X22-514PLY	FIREASSEMBLY TUBELESS	4

END OF FIGURE

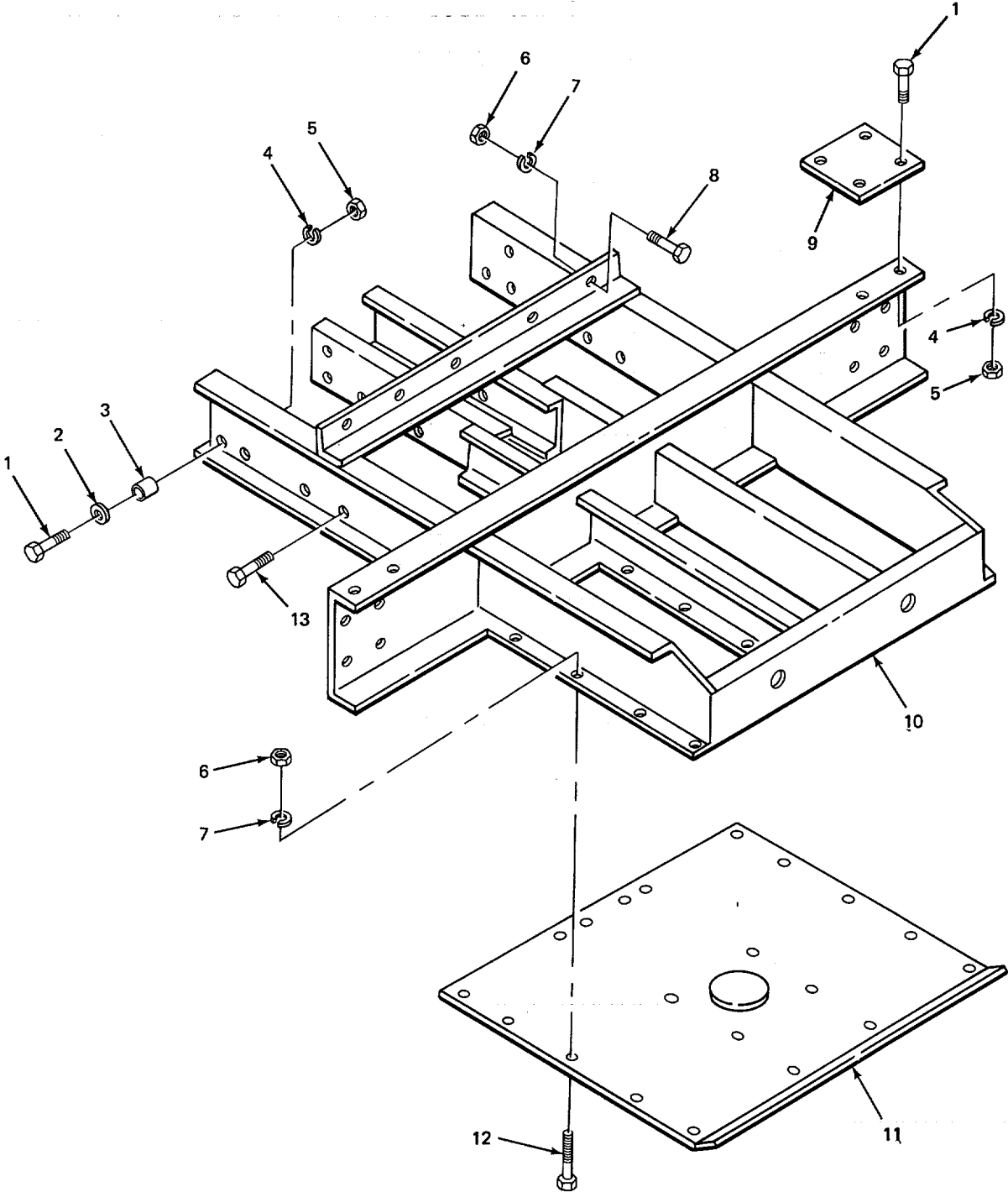

TA208471

FIGURE 16. KINGPIN AND RELATED PARTS.

SECTION II

TM5-3895-320-24P

(1) ITEM NO	(2) SMR CODE	(3) FSCM	(4) PART NUMBER	(5) DESCRIPTION AND USABLE ON CODES(UOC)	(6) QTY
GROUP 15 FRAME, TOWING ATTACHMENTS, DRAWBARS AND ARTICULATION SYSTEMS					
GROUP 1501 FRAME ASSEMBLY					
FIG. 16 KINGPIN AND RELATED PARTS.					
1	XDOZZ	05643	27H58	SCREW, CAP, HEXAGON.....	18
2	XDOZZ	05643	27L59	WASHER, METAL	2
3	XBOZZ	05643	B0-17-11	SPACER, PIPE	2
4	XDOZZ	05643	27L84	WASHER, LOCK	30
5	XDOZZ	05643	27C98C25	NUT SPECIAL	30
6	XDOZZ	05643	27C95	NUT	5
7	PAOZZ	05643	27L81	WASHER, LOCK	29
8	XDOZZ	05643	27H11	SCREW, CAP, HEXAGON.....	5
9	XBOZZ	05643	C5388-139	PLATE, MOUNTING	2
10	PAOZZ	05643	A5388-133W	FRAME, KINGPIN.....	1
11	PAOZZ	05643	A5388-134W	PLATE, KINGPIN.....	1
12	XDOZZ	05643	27F63	SCREW, CAP, FLATHEAD.....	24
13	XDOZZ	05643	27H53	SCREW, CAP, HEXAGON.....	12

END OF FIGURE

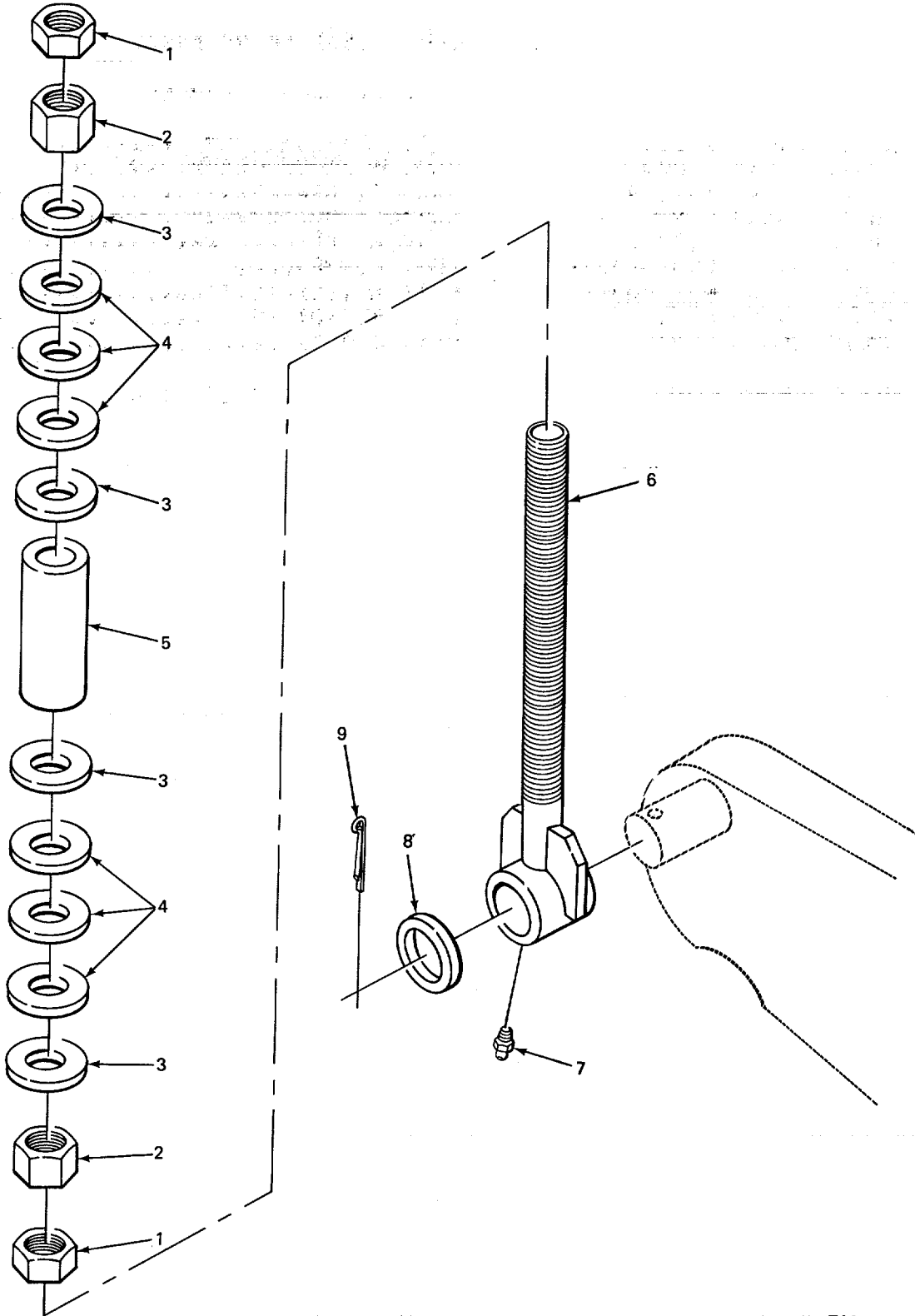

TA208472

FIGURE 17. RUBBER BUMPER.

SECTION II

TM5-3895-320-24P

(1) ITEM NO	(2) SMR CODE	(3) FSCM	(4) PART NUMBER	(5) DESCRIPTION AND USABLE ON CODES(UOC)	(6) QTY
GROUP 1501 FRAME ASSEMBLY					
FIG. 17 RUBBER BUMPER.					
1	XDOZZ	05643	27D31	NUT, HEXAGON, JAM.....	4
2	XDOZZ	05643	27D09	NUT, HEXAGON HEAVY.....	4
3	XBOZZ	05643	NG17-9	WASHER, SPACER.....	8
4	XBOZZ	05643	C898-708	RUBBER, BUMPER.....	12
5	XBOZZ	05643	CC17-17	SPACER, PIPE.....	2
6	XBOZZ	05643	BN898-707W	ROD, BUMPER.....	2
7	PAOZZ	96906	MS15003-1	FITTING, LUBRICATION.....	2
8	XBOZZ	05643	PK17-9	WASHER, SPACER.....	2
9	XDOZZ	05643	27D76	PIN, COTTER.....	2

END OF FIGURE

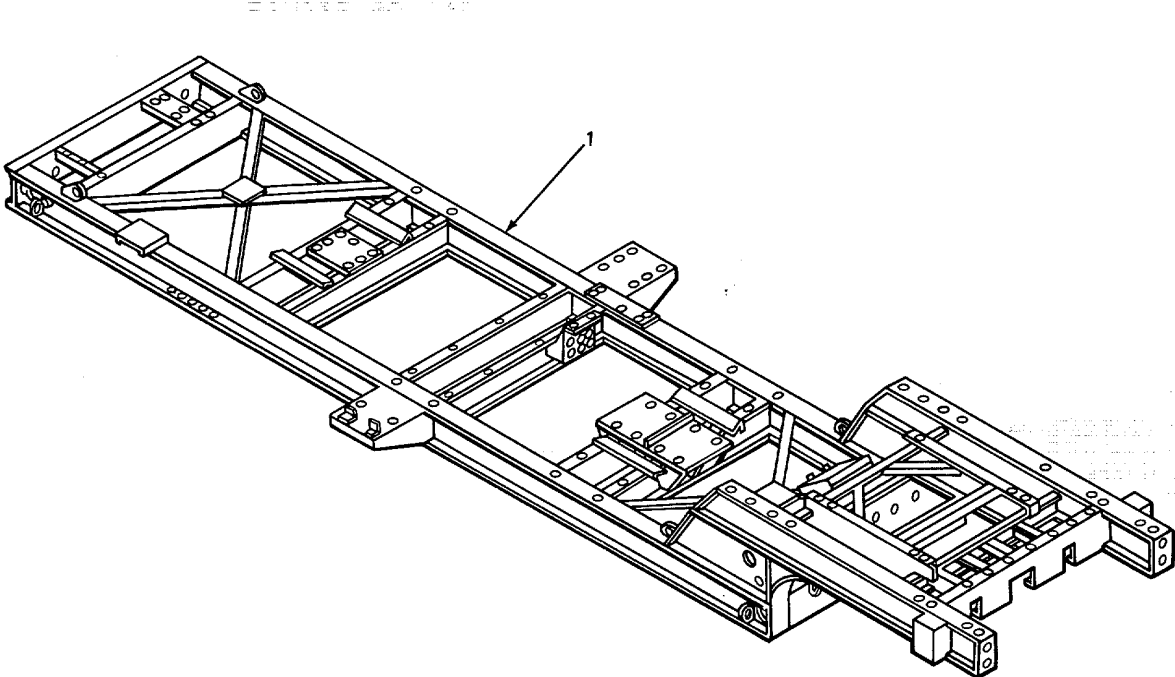

TA208473

FIGURE 18. MAIN FRAME.

SECTION II

(1) ITEM NO	(2) SMR CODE	(3) FSCM	(4) PART NUMBER	(5) DESCRIPTION AND USABLE ON CODES(UOC)	(6) QTY
				GROUP 1501 FRAME ASSEMBLY	
				FIG. 18 MAIN FRAME.	
1	XBHZZ	05643	MPA2-829-297W	FRAME, MAIN	1

END OF FIGURE

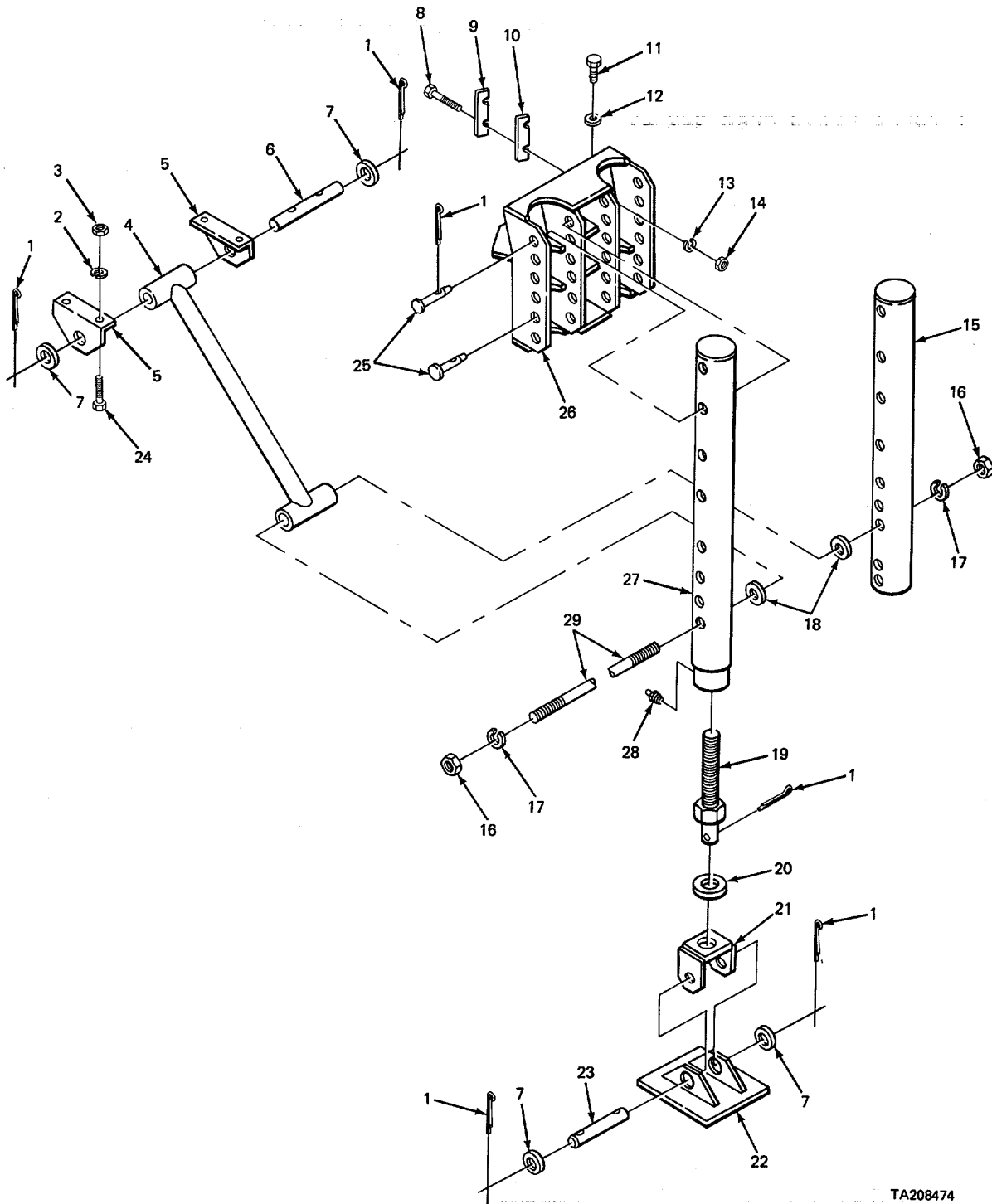

TA208474

FIGURE 19. FRONT JACK LEGS.

SECTION II

TM5-3895-320-24P

(1) ITEM NO	(2) SMR CODE	(3) FSCM	(4) PART NUMBER	(5) DESCRIPTION AND USABLE ON CODES(UOC)	(6) QTY
GROUP 1507 LANDING GEAR, LEVELING JACKS					
FIG. 19 FRONT JACK LEGS.					
1	XDOZZ	05643	27D85	PIN, COTTER	14
2	XDOZZ	05643	27L84	WASHER, LOCK	8
3	XDOZZ	05643	27098025	NUT, SPECIAL	8
4	XBOZZ	05643	0837-115W	BRACE, SUPPORT	2
5	XBOZZ	05643	D837-116	BRACKET, MCUNTING	4
6	XDOZZ	05643	NA17-25	PIN, CLEVIS	2
7	XDOZZ	05643	FO17-9	WASHER, FLAT	8
8	XDOZZ	05643	27M35	BOLI, MACHINE	16
9	XBOZZ	05643	RE17-139	SHIM, SPACER 10 GAGE	V
10	XBOZZ	05643	RF17-139	SHIM, SPACER 20 GAGE	V
11	XDOZZ	05643	27H92	SCREW, CAP, HEXAGON.....	2
12	XBOZZ	05643	26B19	WASHER, BEVEL.....	2
13	PFOZZ	05643	27L87	WASHER, LOCK	18
14	PAOZZ	05643	27D01	NUT, PLAIN, HEXAGON.....	18
15	PAOZZ	05643	B837-115W	LEG ASSEMBLY.....	2
16	XDOZZ	05643	27D09	NUT, HEXAGON, HEAVY	4
17	XDOZZ	05643	27L92	WASHER, LOCK	4
18	XBOZZ	05643	MP17-9	WASHER, SPACER.....	4
19	XDOZZ	05643	H837-115W	SCREW, ADJUSTING	2
20	XDOZZ	05643	C17-132	BEARING, HASHER, THRU	2
21	PAOZZ	05643	S837-115W	BRACKET, PIVOT	2
22	XDOZZ	05643	MPA837-116W	BASE, JACK LEG	2
23	XDOZZ	05643	MZ17-25	PIN, CLEVIS	2
24	XDOZZ	05643	27H58	SCREW, CAP, HEXAGON.....	8
25	XBOZZ	05643	0837-116W	PINT SUPPORT	8
26	XBOZZ	05643	E837-116WL	SUPPORT LEFT FRONT JACKLEG	1
26	XBOZZ	05643	E8370116WR	SUPPORT RIGHT FRONT JACKLEG.....	1
27	XDOZZ	05643	A837-115W	LEG, SUPPORT FRONT JACKLEG	2
28	PAOZZ	96906	MS15003-1	FITING, LUBRICATION	4
29	XBOZZ	05643	U837-115	ROD, THREADED	2

END OF FIGURE

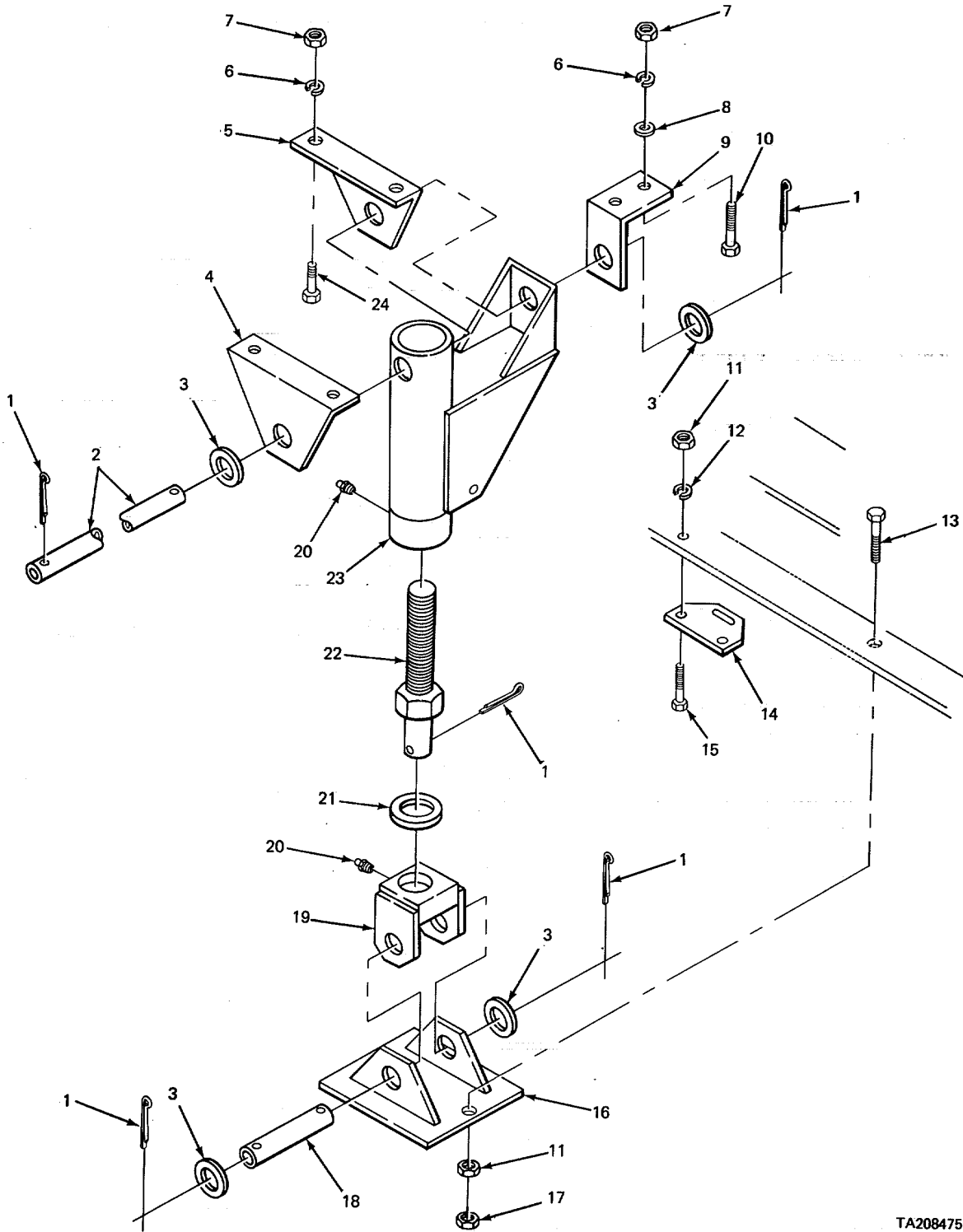

TA208475

FIGURE 20. CENTER JACK LEGS.

SECTION II

TM5-3895-320-24P

(1) ITEM NO	(2) SMR CODE	(3) FSCM	(4) PART NUMBER	(5) DESCRIPTION AND USABLE ON CODES(UOC)	(6) QTY
GROUP 1507 LANDING GEAR, LEVELING					
FIG. 20 CENTER JACK LEGS.					
1	XDOZZ	05643	27D85	PIN, COTTER	10
2	XDOZZ	05643	NB17-25	PIN, CLEVIS	2
3	XDOZZ	05643	FC17-9	WASHER, FLAT	8
4	XBOZZ	05643	K837-118L	PLATE, MOUNTING LEFT HAND.....	2
5	XBOZZ	05643	K837-118R	PLATE, MOUNTING RIGHT HAND	2
6	PFOZZ	05643	27L87	WASHER, LOCK	12
7	PAOZZ	05643	27D01	NUT, PLAIN, HEXAGON.....	12
8	XBOZZ	05643	26B19	WASHER, BEVEL.....	4
9	XBOZZ	05643	G837-118WL	BRACKET, MOUNTING LEFT HAND	1
9	XBOZZ	05643	G837-118WR	BRACKET, MOUNTING RIGHT HAND	1
10	XDOZZ	05643	27H92	SCREW, CAP, HEXAGON.....	4
11	XDOZZ	05643	27C98C25	NUT, SPECIAL	6
12	XDOZZ	05643	27L84	WASHER, LOCK	4
13	XDOZZ	05643	27H75	SCREW, CAP, HEXAGON.....	2
14	XBOZZ	05643	M837-118	BRACKET, HANGER FOR TOWING POSITION..	2
15	XDOZZ	05643	27H56	SCREW, CAP, HEXAGON.....	4
16	XDOZZ	05643	MPA837-116W	BASE, JACK LEG	8
17	XDOZZ	05643	27D22	NUT, HALF	2
18	XDOZZ	05643	MZ17-25	PIN, CLEVIS	2
19	XBOZZ	05643	S837-115WM	BRACKET, PIVOT	2
20	PAOZZ	96906	MS15003-1	FITTING, LUBRICATION	4
21	XDOZZ	05643	C17-132	BEARING, WASHER, THRU	2
22	XDOZZ	05643	H837-115W	SCREW, ADJUSTING	2
23	XDOZZ	05643	A837-118W	MEMBER, JACKLEG	2
24	XDOZZ	05643	27M35	BOLT, MACHINE	8

END OF FIGURE

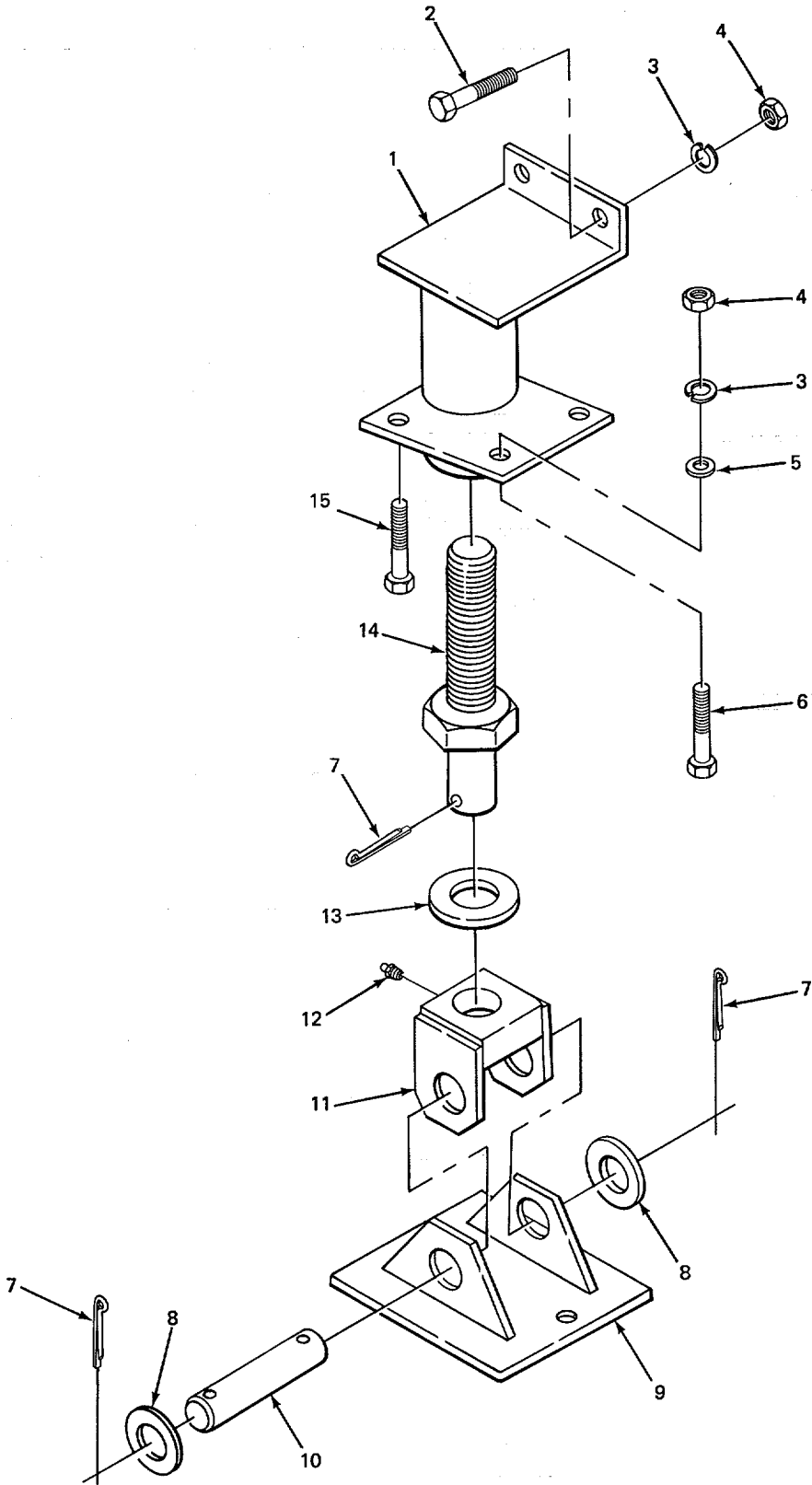
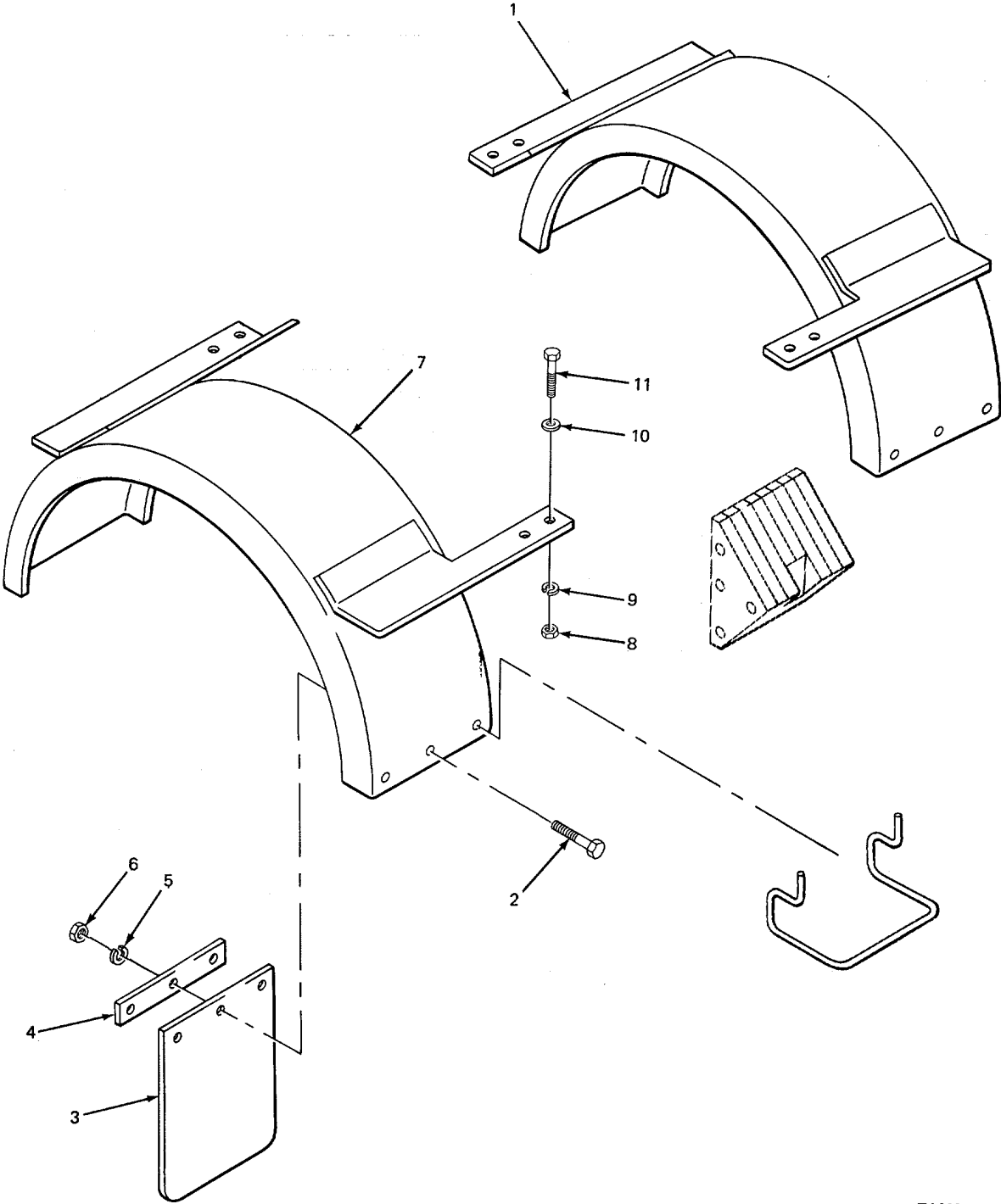

FIGURE 21. REAR JACK LEGS.

SECTION II		TM5-3895-320-24P				
(1)	(2)	(3)	(4)	(5)	(6)	
ITEM NO	SMR CODE	FSCM	PART NUMBER	DESCRIPTION AND USABLE ON CODES(UOC)	QTY	
GROUP 1507 LANDING GEAR, LEVELING JACKS						
FIG. 21 REAR JACK LEGS.						
1	PAOZZ	05643	A837-120WL	JACK LEG LEFT HAND	1	
1	PAOZZ	05643	A837-120WR	JACK LEG RIGHT HAND.....	1	
2	XDOZZ	05643	27H88	SCREW, CAP, HEXAGON.....	4	
3	PFOZZ	05643	27L87	WASHER, LOCK.	10	
4	PAOZZ	05643	27D01	NUT, PLAIN, HEXAGON.....	10	
5	XBOZZ	05643	26B19	WASHER, BEVEL.....	8	
6	XDOZZ	05643	27H92	SCREW, CAP, HEXAGON.....	2	
7	XDOZZ	05643	27D85	PIN, COTTER	8	
8	XDOZZ	05643	FC17-9	WASHER, FLAT	4	
9	XDOZZ	05643	MPA837-116W	BASE, JACK LEG	2	
10	XDOZZ	05643	MZ17-25	PIN, CLEVIS	2	
11	XBOZZ	05643	S837-115WM	BRACKET, PIVOT	2	
12	PAOZZ	96906	MS15003-1	FITTING, LUBRICATION	4	
13	XDOZZ	05643	C17-132	BEARING, WASHER, THRU	2	
14	XDOZZ	05643	H837-115W	SCREW, ADJUSTING	2	
15	XDOZZ	05643	27M35	BOLT, MACHINE	4	

END OF FIGURE



TA208477

FIGURE 22. DRYER FENDER ASSEMBLY.

SECTION II

TM5-3895-320-24P

(1) ITEM NO	(2) SMR CODE	(3) FSCM	(4) PART NUMBER	(5) DESCRIPTION AND USABLE ON CODES(UOC)	(6) QTY
GROUP 18 BODY, CAB, HOOD AND HULL					
GROUP 1801 BODY, CAB, HOOD AND HULL ASSEMBLIES					
FIG. 22 DRYER FENDER ASSEMBLY.					
1	XBOZZ	05643	A5414-113WR	FENDER RIGHT HAND	2
2	XDOZZ	05643	27G54	SCREW	12
3	XBOZZ	05643	A5414-243	FLAP, MUD.....	4
4	XBOZZ	05643	E5414-20	BAR, MOUNTING	4
5	XDOZZ	05643	27L78	WASHER, LOCK	12
6	PAOZZ	05643	27C90050	NUT, HEXAGCN	12
7	XBOZZ	05643	A5414-113WL	FE'NDER LEFT HAND	2
8	XDOZZ	05643	27C95	NUT	16
9	PAOZZ	05643	27L81	WASHER, LOCK	16
10	PAOZZ	05643	27L58	WASHER, STEEL.....	16
11	XDOZZ	05643	27H06	SCREW, STEEL	16

END OF FIGURE

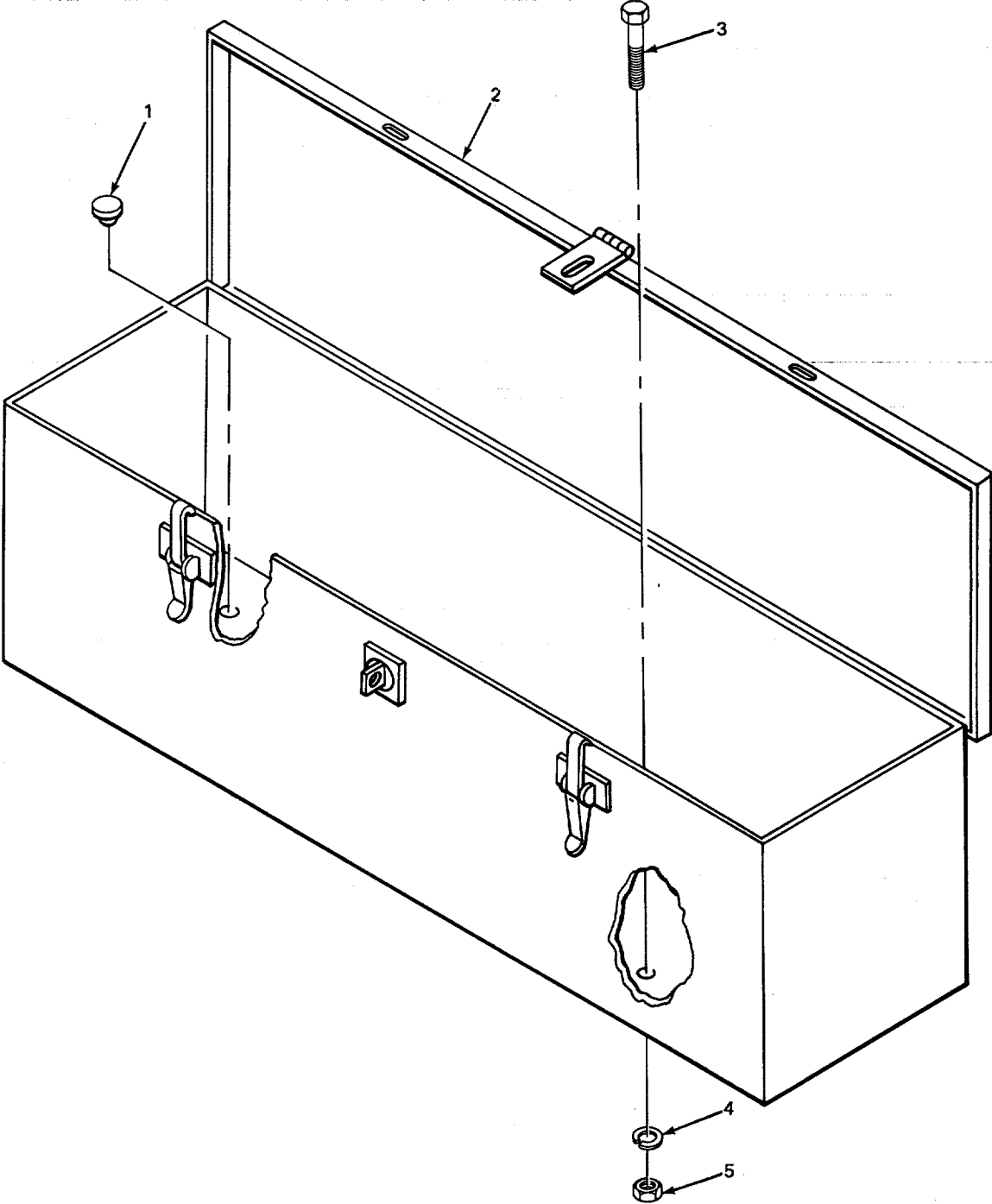

FIGURE 23. TOOL BOX ASSEMBLY.

SECTION II

TM5-3895-320-24P

(1) ITEM NO	(2) SMR CODE	(3) FSCM	(4) PART NUMBER	(5) DESCRIPTION AND USABLE ON CODES(UOC)	(6) QTY
				GROUP 1808 STOWAGE RACKS, BOXES, STRAPS, CARRYING CASES, CABLE REELS AND HOSE REELS	
				FIG. 23 TOOL BOX ASSEMBLY.	
1	PAOZZ	70485	IR693	BUMPER, NGNMETALLIC.....	1
2	XBOZZ	05643	A5414-181W	BOX, TOOL	1
3	XDOZZ	05643	27H05	SCREW, METAL.....	4
4	PAOZZ	05643	27L81	WASHER, LOCK	4
5	XDOZZ	05643	27C95	NUT	4

END OF FIGURE

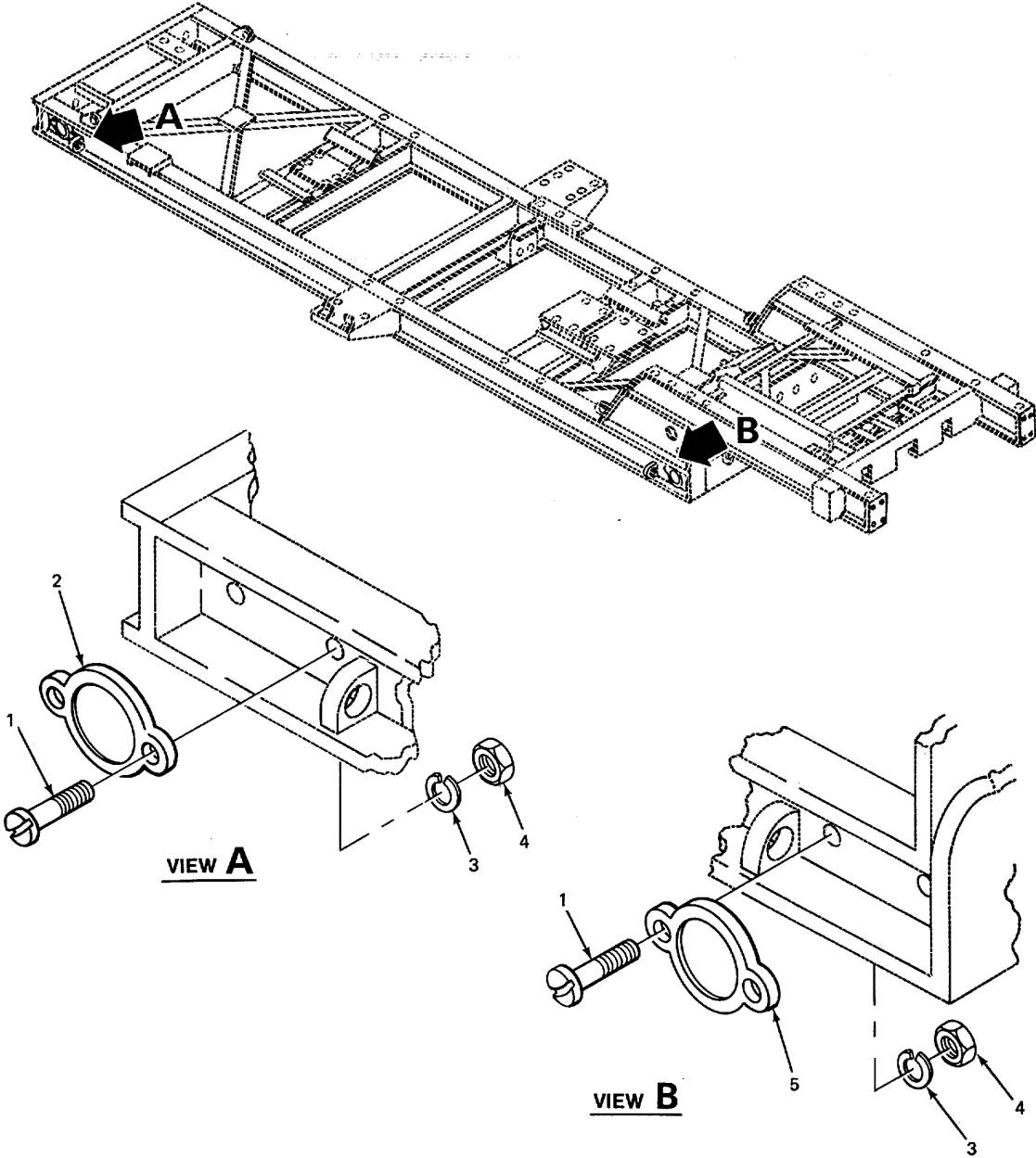

TA208479

FIGURE 24. REFLECTOR ASSEMBLY.

SECTION II			TM5-3895-320-24P		
(1)	(2)	(3)	(4)	(5)	(6)
ITEM	SMR		PART		
NO	CODE	FSCM	NUMBER	DESCRIPTION AND USABLE ON CODES(UOC)	QTY

GROUP 22 BODY, CHASSIS AND HULL
ACCESSORY ITEMS

GROUP 2202 ACCESSORY ITEMS

FIG. 24 REFLECTOR ASSEMBLY.

1	PFOZZ	05643	27J99	BOLT, MACHINE	20
2	XDOZZ	05643	99052072795	REFLECTOR,	4
3	XDOZZ	05643	27L98	WASHER, LOCK	20
4	PAOZZ	05643	27C78	NUT, BRASS	20
5	XDOZZ	05643	99052023639	REFLECTOR	6

END OF FIGURE

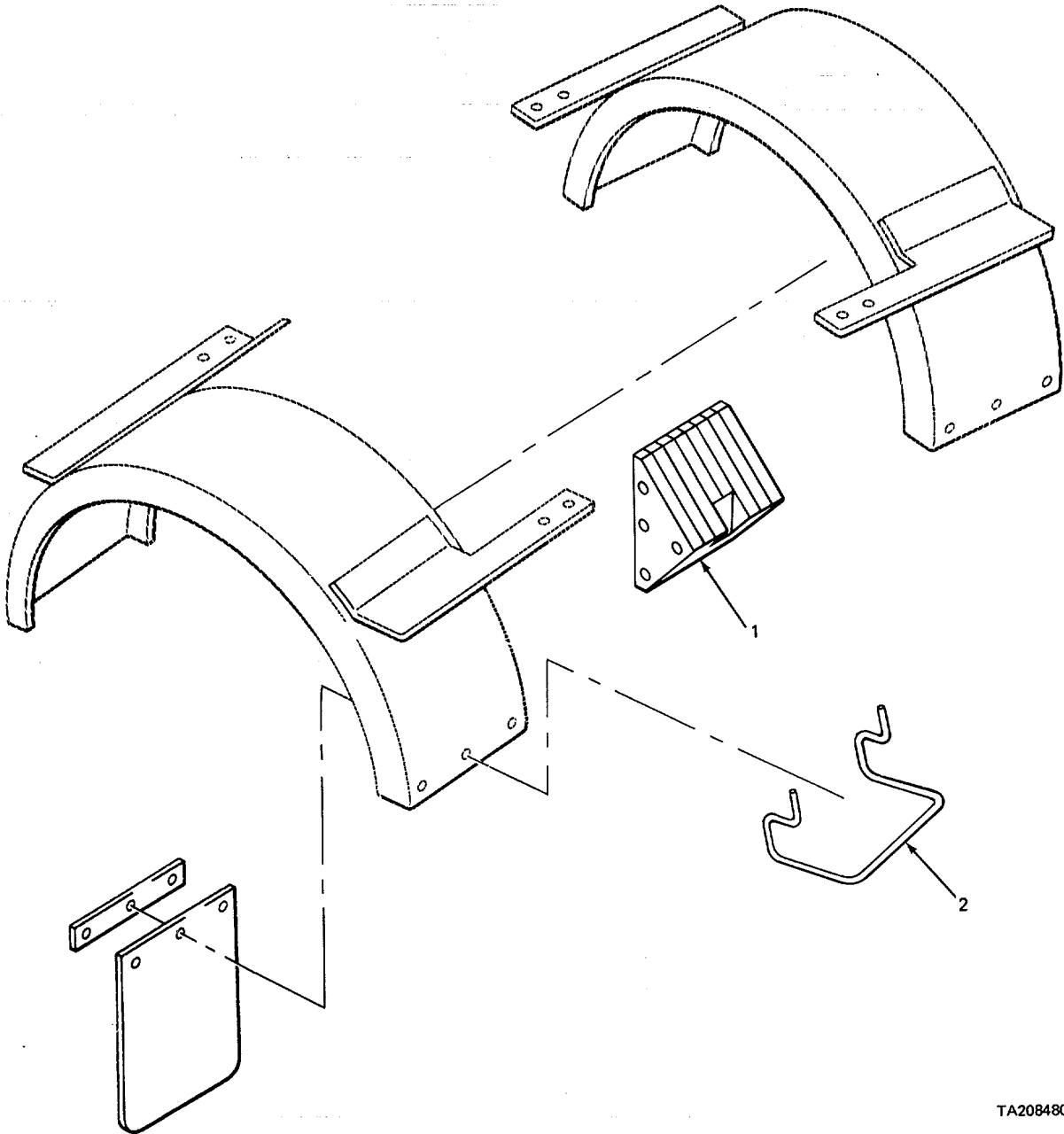

TA208480

FIGURE 25. CHOCK BLOCK.

SECTION II

TM5-3895-320-24P

(1) ITEM NO	(2) SMR CODE	(3) FSCM	(4) PART NUMBER	(5) DESCRIPTION AND USABLE ON CODES(UOC)	(6) QTY
GROUP 2202 ACCESSORY ITEMS					
FIG. 25 CHOCK BLOCK.					
1	XBOZZ	60528	DX603	BLOCK, CHOCK.....	2
2	XBOZZ	60528	DX604	CRADLE	2

END OF FIGURE

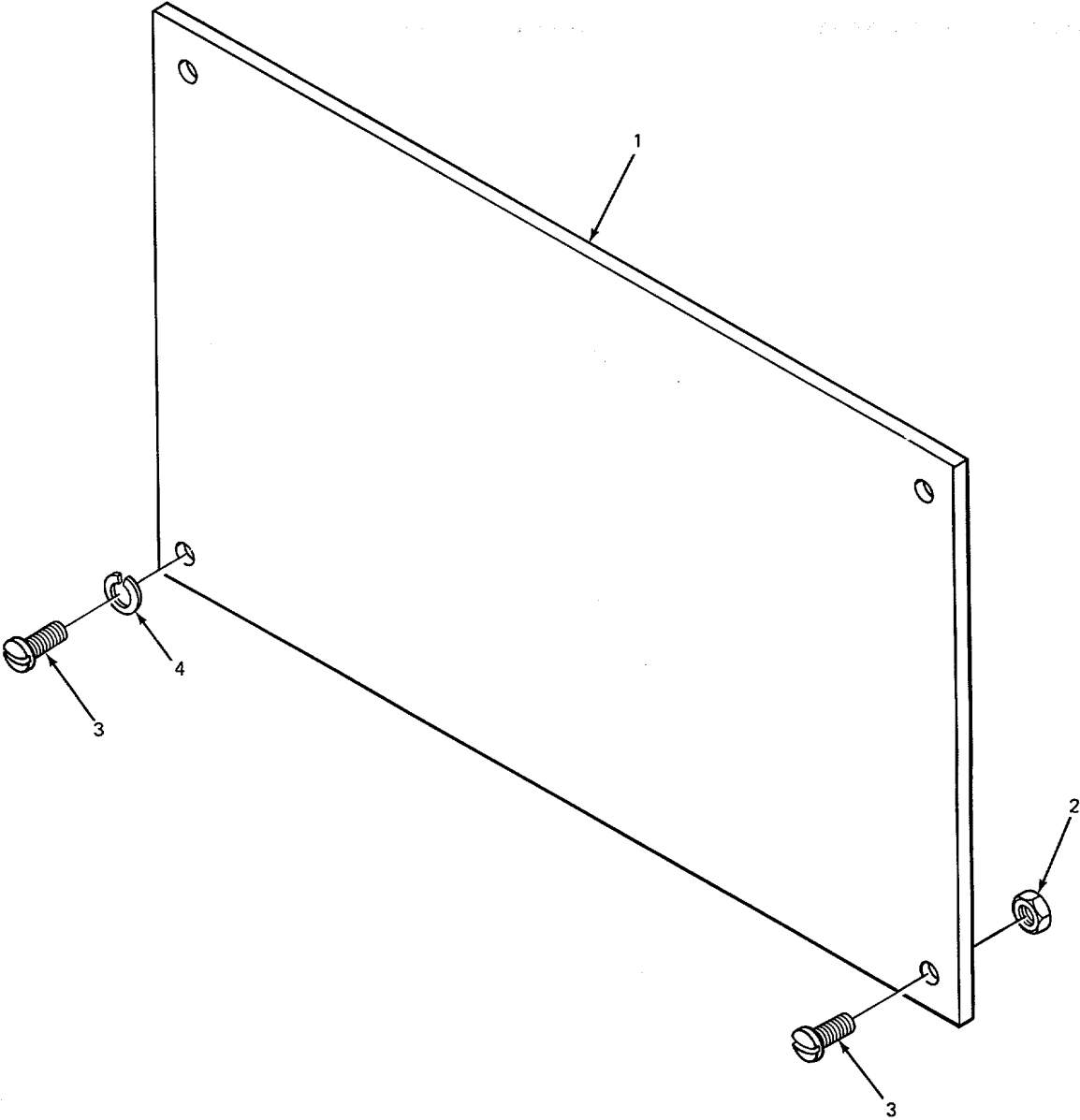

TA208481

FIGURE 26. DATA PLATES.

SECTION II

TM5-3895-320-24P

(1) ITEM NO	(2) SMR CODE	(3) FSCM	(4) PART NUMBER	(5) DESCRIPTION AND USABLE ON CODES(UOC)	(6) QTY
GROUP 2210 DATA PLATES AND INSTRUCTION HOLDERS					
FIG. 26 DATA PLATES.					
1	XBOZZ	05643	A46-1396	PLATE, DATA ROTARY INLET CHUTE ROTATION	1
1	XBOZZ	05643	A46-1473	PLATE, DATA B-G NAME.....	1
1	XBOZZ	05643	A46-1650	PLATE, DATA DRUM ROTATION	1
1	XBOZZ	05643	A46-1654	PLATE, DATA INSTRUCTION DRYER	1
1	XBOZZ	05643	A46-1666	NAME PLATE, DATA.....	1
1	XBOZZ	05643	A46-1681	PLATE, DATA INSTRUCTION DRYER	1
1	XBOZZ	05643	A46-278	PLATE, DATA TRUNION ADJUSTMENT	4
1	XBOZZ	05643	A46-58	PLATE, DATA MACHINE NUMBER	1
1	XBOZZ	05643	A46-850	PLATE, DATA PATENT PENDING	1
1	XBOZZ	05643	A46-982	PLATE, DATA SPRING TENSION	1
1	XBOZZ	05643	A461666	NAME PLATE, DATA FUEL OIL PREHEATER.....	1
1	XBOZZ	05643	AD46-1356	PLATE, DATA PATENT NUMBER.	1
1	XBOZZ	05643	AE46-1356	PLATE, DATA PATENT NUMBER	1
1	XBOZZ	05643	AR46-1356	PLATE DATA PATENT NUMBER	1
1	XBOZZ	05643	B46-1666	NAME PLATE, DATA FUEL OIL PREHEATER.....	1
1	XBOZZ	05643	C46-1623	PLATE, DATA B-G NAME.....	1
1	XBOZZ	05643	C46-380	PLATE, LEVER DATA CLUTCH LEVER.....	1
1	XBOZZ	05643	C46-1666	NAME PLATE, DATA FUEL OIL PREHEATER.....	1
1	XDOZZ	05643	D46-296	PLATE, INSTRUCTION MAIN GEAR BOX.4..	1
1	XBOZZ	05643	E46-265	PLATE, DATA 20 MPH TOWING SPEED	1
1	XBOZZ	05643	F46-1356	PLATE, DATA PATENT NUMBER DRYER	1
1	XBOZZ	05643	A5414-200B	NAME PLATE	1
1	XBOZZ	05643	A829-469B	PATENT NUMBER PLATE	1
1	XBOZZ	05643	046-1666	NAME PLATE, DATA FUEL OIL PREHEATER.....	1
2	PAOZZ	05643	27C78	NUT, BRASS	10
3	XDOZZ	05643	26A27	SCREW, DRIVE.....	8
3	XDOZZ	05643	26A76	SCREW, DR1VE.....	1
3	XDOZZ	05643	26A77	SCREW, DRIVE.....	16
3	PFOZZ	05643	27J99	BOLT, MACHINE	10
4	XDOZZ	05643	27L98	WASHER, LOCK, BRASS.....	10

END OF FIGURE

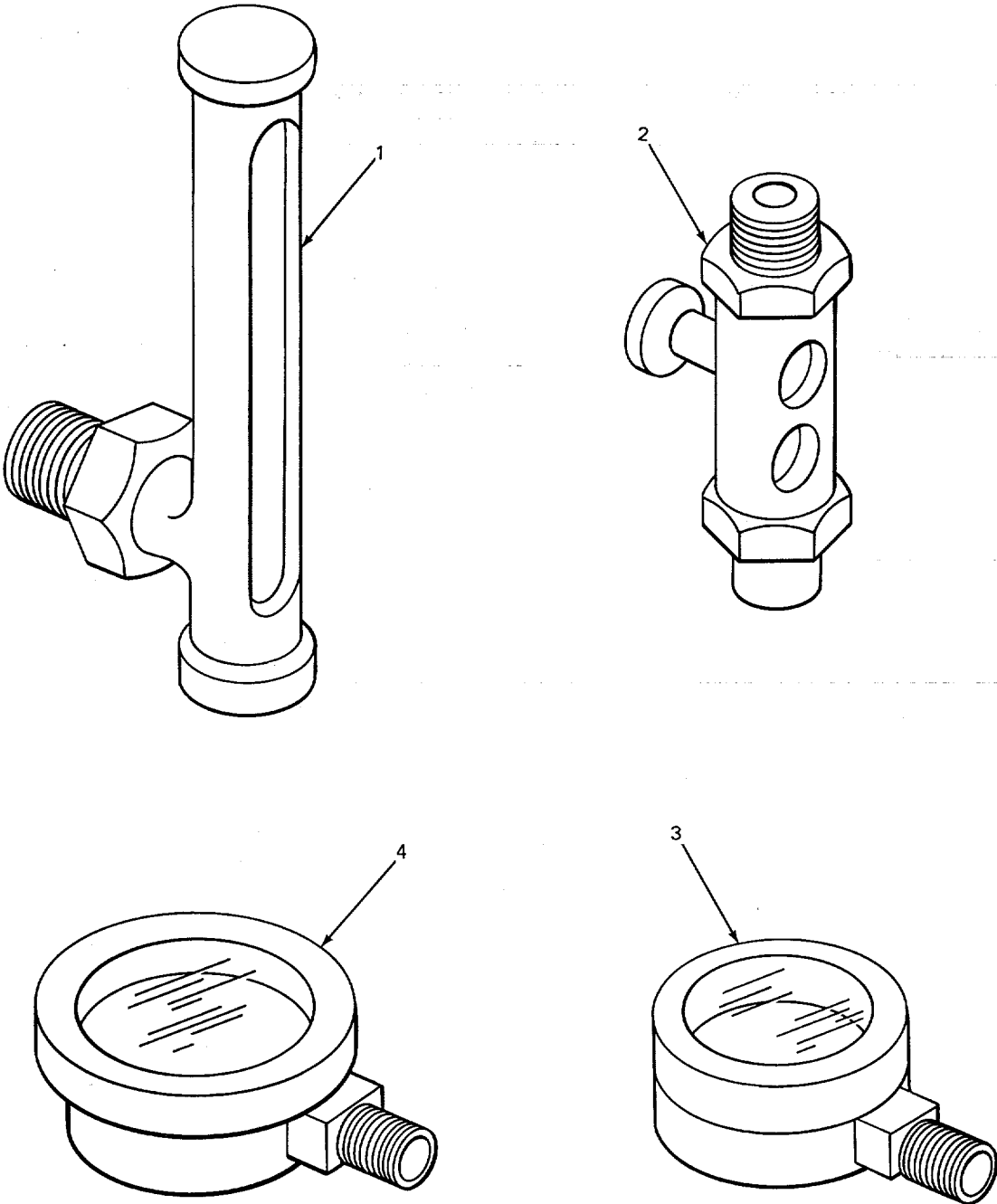

FIGURE 27. GAGES.

SECTION II

TM5-3895-320-24P

(1) ITEM NO	(2) SMR CODE	(3) FSCM	(4) PART NUMBER	(5) DESCRIPTION AND USABLE ON CODES(UOC)	(6) QTY
				GROUP 47 GAGES (NONELECTRICAL), WEIGHING AND MEASURING DEVICES	
				GROUP 4702 GAGES, MOUNTINGS, LINES AND FITTINGS	
				FIG. 27 GAGES.	
1	XDOZZ	24981	15432	INDICATOR, SIGHT LIQ OIL LEVEL, DRUM DRIVE OILER.....	1
2	XDOZZ	24981	4291	INDICATOR, SIGHT, LIQ OIL DRIP CONTROL	2
3	XDOZZ	38508	273-50Y0401	THERMOMETER, DIAL FUEL OIL PREHEATER	2
4	XDOZZ	38508	0-100	GAGE, DIAL PRESSURE OIL BURNER..... PIPING, 0 TO 100 LBS.....	1

END OF FIGURE

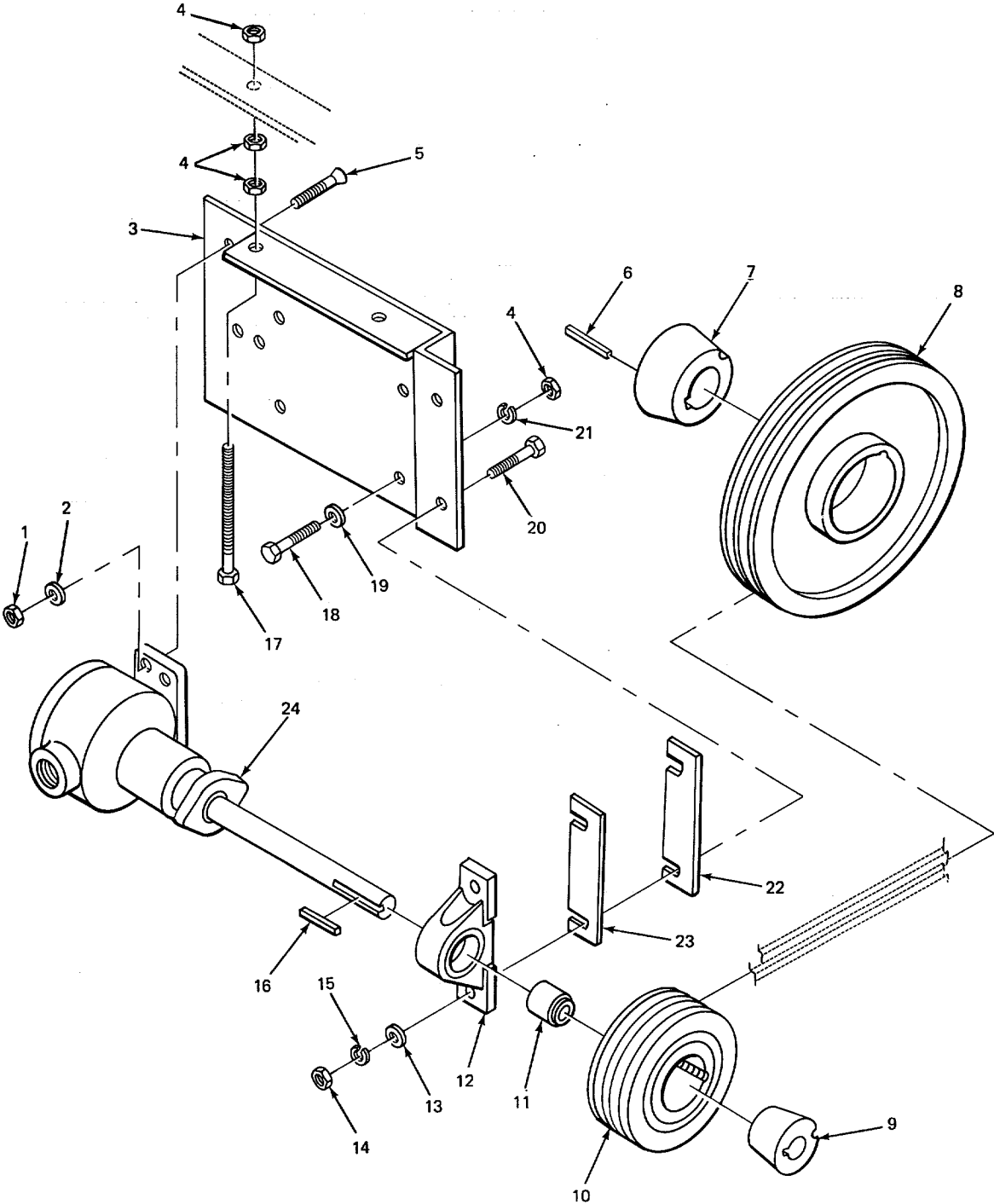

TA208482

FIGURE 28. FUEL OIL PUMP.

SECTION II

TM5-3895-320-24P

(1) ITEM NO	(2) SMR CODE	(3) FSCM	(4) PART NUMBER	(5) DESCRIPTION AND USABLE ON CODES(UOC)	(6) QTY
GROUP 60 STEAM BOILERS, WATER HEATERS, HEATING UNITS AND BURNERS					
GROUP 6004 FUEL SYSTEM					
FIG. 28 FUEL OIL PUMP.					
1	XDDZZ	05643	27C87	NUT, HEXAGON.....	4
2	XDOZZ	05643	27L77	WASHER, LOCK	4
3	XBOZZ	05643	A829-786W	SUPPORT, PUMP	1
4	XDOZZ	05643	27C95	NUT	10
5	XDOZZ	05643	27F38	SCREW, CAP, HEXAGON.....	4
6	XDOZZ	05643	BB17-32	KEY, MACHINE	1
7	PAOZZ	71956	2517-1 1-2-1-4X1-8	BUSHING, TAPERED.....	1
8	XDOZZ	71956	11350DABSECTION	SHEAVE, V-BELT	1
9	XDOZZ	05643	30V05	BUSHING PULLEY.....	1
10	PFOZZ	05643	30W10	PULLEY, GROOVE.....	1
11	PAOZZ	57448	2-012	BEARING, BALL, ANNULA.....	1
12	PAOZZ	57448	NP12	BEARING UNIT, BALL	1
13	XDOZZ	05643	27L56	WASHER, FLAT	2
14	PAOZZ	05643	27C90C50	NUT, HEXAGON.....	2
15	XDOZZ	05643	27L78	WASHER, LOCK	2
16	XDOZZ	05643	AZ17-41	KEY, MACHINE	1
17	XDOZZ	05643	BK17-24	BOLT, TAKE-UP	2
18	XDOZZ	05643	27H05	SCREW, METAL.....	4
19	PAOZZ	05643	27L58	WASHER, STEEL.....	4
20	XDOZZ	05643	27G67	SCREWS CAP, HEXAGON	2
21	PAOZZ	05643	27L81	WASHER, LOCK	4
22	XBOZZ	05643	GU17-139	SHIM 20 GAGE.....	2
23	XBOZZ	05643	GW17-139	SHIM 16 GAGE.....	3
24	XDOOO	63097	5-1462-1111-008	PUMP, ROTARY.....	1

END OF FIGURE

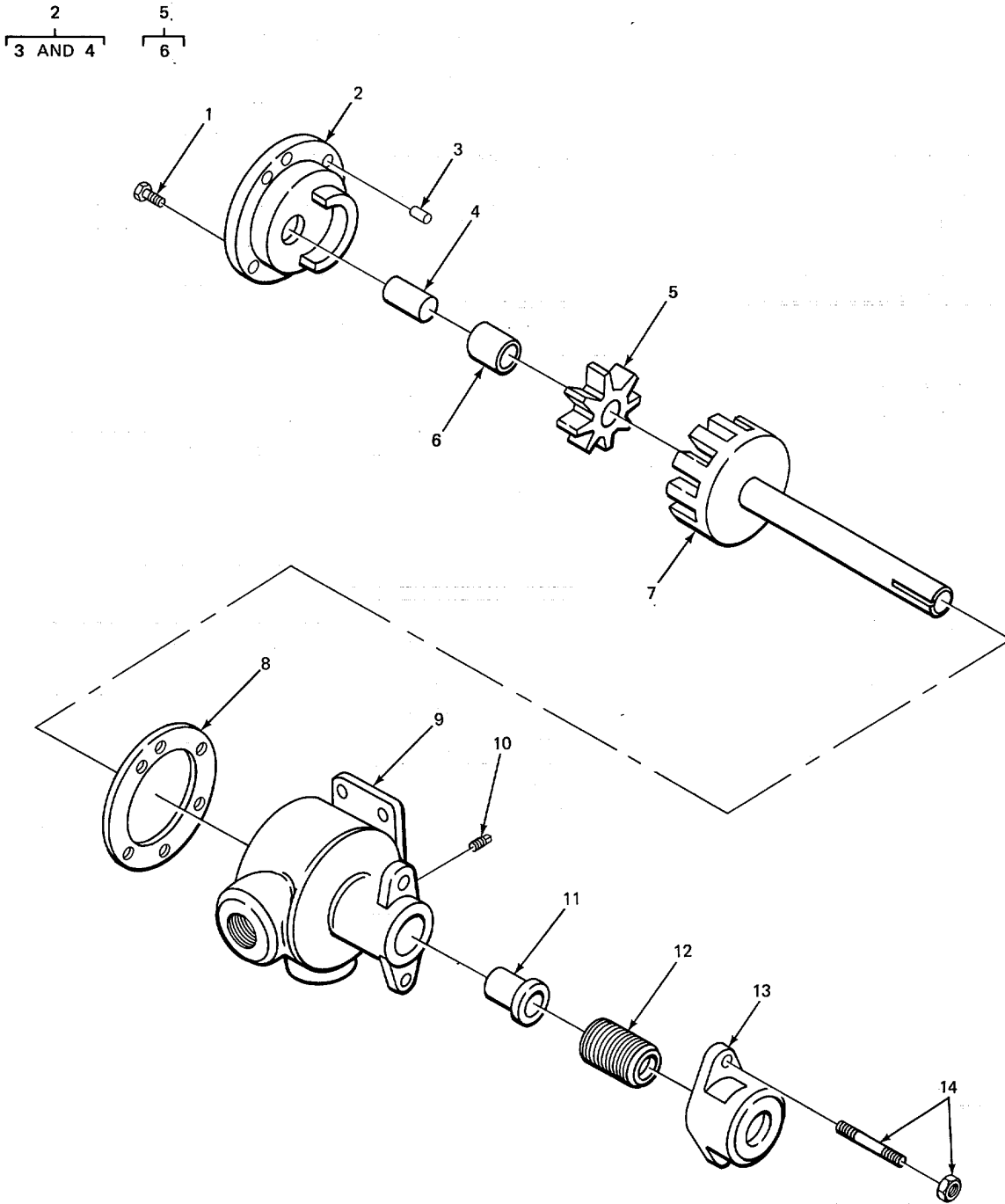

TA208483

FIGURE 29. FUEL OIL PUMP, EXPLODED VIEW.

SECTION II

TM5-3895-320-24P

(1) ITEM NO	(2) SMR CODE	(3) FSCM	(4) PART NUMBER	(5) DESCRIPTION AND USABLE ON CODES(UOC)	(6) QTY
GROUP 6004 FUEL SYSTEM					
FIG. 29 FUEL OIL PUMP EXPLODED VIEW.					
1	XDDZZ	63097	H849	.SCREW, CAP, HEXAGON.....	6
2	XDOOO	63097	3370001015	.HEAD, FUEL OIL PUMP.....	1
3	XDOZZ	63097	G25	..PIN, HEAD.....	1
4	XDOZZ	63097	2433003281	..PIN, IDLER.....	1
5	XDOOO	63097	3418002080	.IDLER AND BUSHING.....	1
6	XDOZZ	63097	2095010880	..IDLER AND-BUSHING.....	1
7	XAOZZ	63097	3566058012	.ROTOR AND SHAFT.....	1
8	PAOZZ	63097	H23H1060	.GASKET.....	1
9	XAOZZ	63097	3-190003080	.CASING AND BUSHING.....	1
10	XDOZZ	63097	G403	.PLUG, PIPE.....	3
11	XAOZZ	63097	2100001880	.CASING AND BUSHING.....	1
12	XDOZZ	63097	BB17-442	.PACKING.....	6
13	XAOZZ	63097	2523013100	.GLAND, PACKING.....	1
14	XBOZZ	63097	H1055H848	.STUD & JAM LOCK NUT.....	2

END OF FIGURE

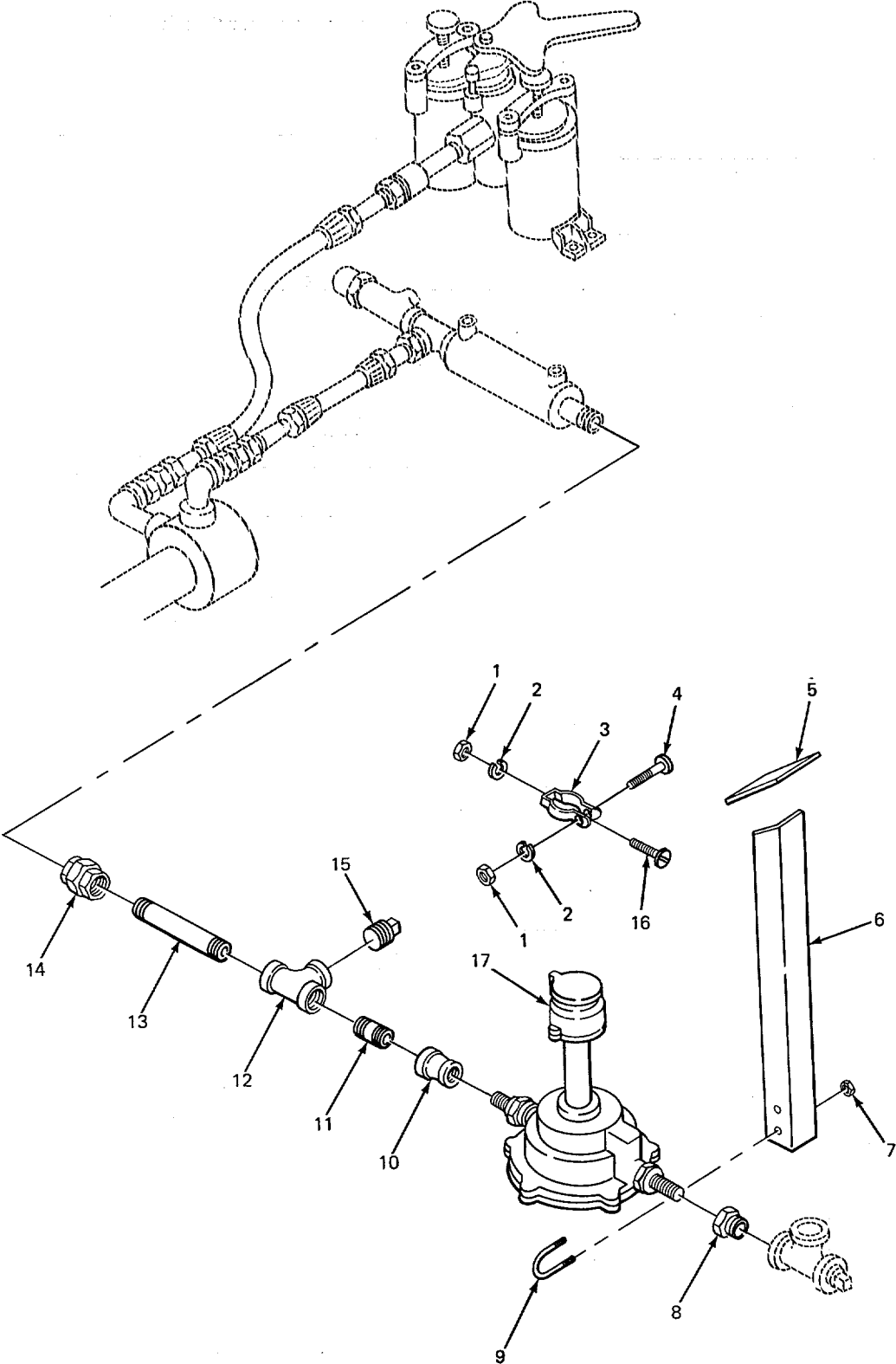

TA208484

FIGURE 30. FUEL OIL PIPING, METER AND RELATED PARTS.

SECTION II		TM5-3895-320-24P			
(1)	(2)	(3)	(4)	(5)	(6)
ITEM	SMR		PART		
NO	CODE	FSCM	NUMBER	DESCRIPTION AND USABLE ON CODES(UOC)	QTY
GROUP 6004 FUEL SYSTEM					
FIG. 30 FUEL OIL PIPING, METER AND RELATED PARTS.					
1	PAOZZ	05643	27C86	NUT, HEXAGON.....	2
2	XDOZZ	05643	27L76	WASHER, LOCK.....	2
3	XBOZZ	05643	20J33	HANGER, CLEARANCE.....	1
4	XDOZZ	05643	27C49	BOLT, ROUND HEAD.....	1
5	XBOZZ	05643	B5388-208	PLATE.....	1
6	XBOZZ	05643	A5388-208	ANGLE, SUPPGRT.....	1
7	PAOZZ	05643	27C90C50	NUT, HEXAGON.....	2
8	XDOZZ	05643	23A27	BUSHING, REDUCING.....	1
9	PAOZZ	05643	F3-1126	U-BOL.....	1
10	XDOZZ	05643	23B43	COUPLING, REDUCING.....	1
11	XDOZZ	05643	B17-124	NIPPLE, PIPE.....	1
12	XDOZZ	05643	23F13	TEE, PIPE.....	1
13	XDDZZ	056'43	DT17-124	NIPPLE, PIPE.....	1
14	XDOZZ	05643	23E10	UNION, PIPE.....	1
15	XDOZZ	05643	23D19	PLUG, PIPE.....	1
16	XDOZZ	05643	27C45	BOLT, ROUND HEAD.....	1
17	PAOZZ	09550	N3B1C3C100-RG01C 0000	METER, FUEL OIL.....	1

END OF FIGURE

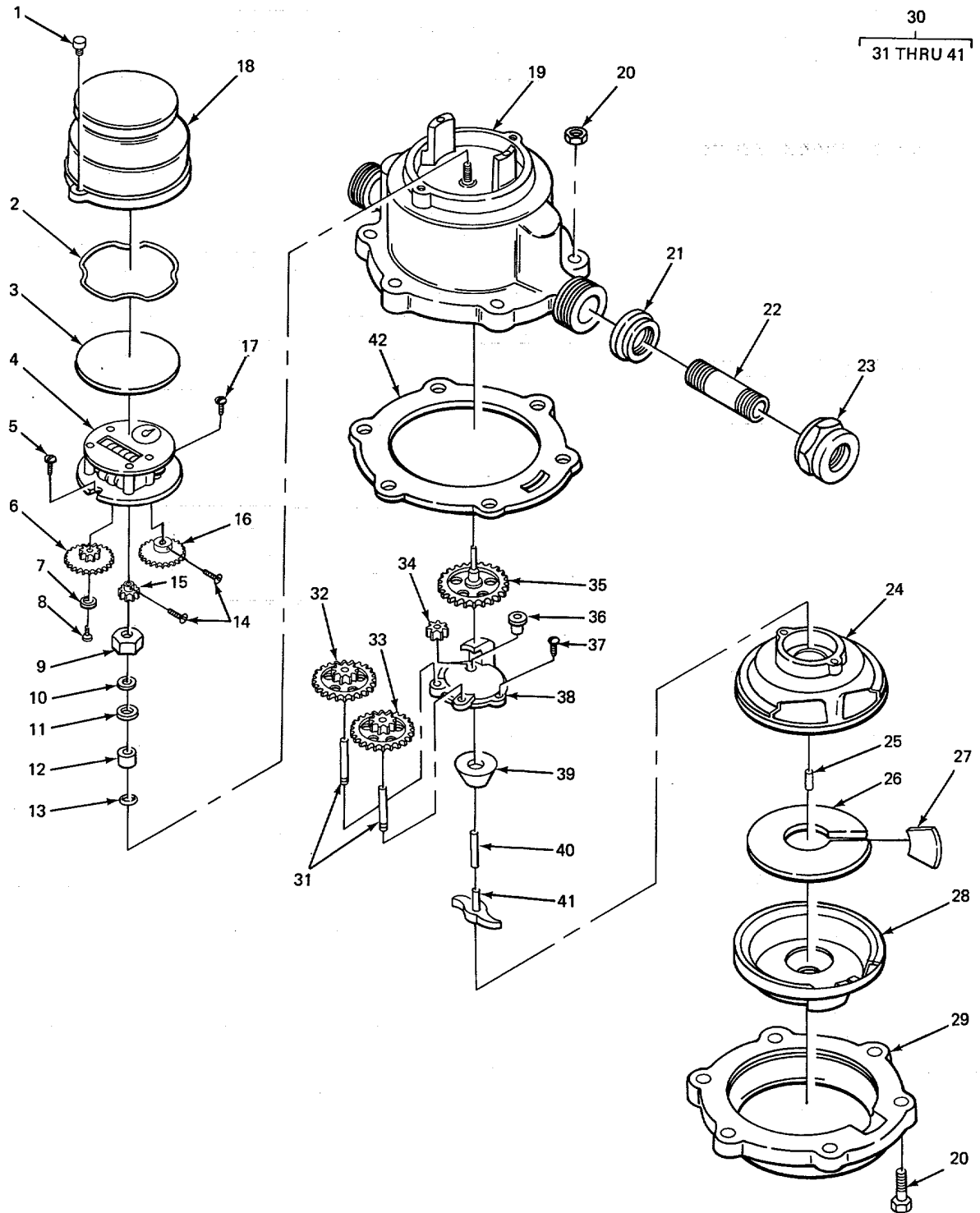

TA208485

TA208485

FIGURE 31. FUEL OIL METER, EXPLODED VIEW.

SECTION II

TM5-3895-320-24P

(1) ITEM NO	(2) SMR CODE	(3) FSCM	(4) PART NUMBER	(5) DESCRIPTION AND USABLE ON CODES(UOC)	(6) QTY
GROUP 6004 FUEL SYSTEM					
FIG. 31 FUEL OIL METER, EXPLODED VIEW.					
1	XBFZZ	09550	152C71D	.SCREW, MOUNTING	2
2	XBFZZ	09550	152C89	.SPRING, RETAINING	1
3	XBFZZ	09550	152C90	.GLASS, DIAL.....	1
4	XBFZZ	09550	152C63	.REGISTER STRAIGHT	1
5	XDFZZ	09550	152C71C	.SCREW, ROUND HEAD.....	1
6	XBFZZ	09550	152C65A	.GEAR, IDLER CHANGE	1
7	XBFZZ	09550	152C65B	.WASHER, IDLER.....	1
8	XDFZZ	09550	152C71G	.SCREW, MOUNTING	1
9	XBFZZ	09550	152C62	.NUT, STUFFING BOX	1
10	XBFZZ	09550	152C62C	.WASHER, CHAMOIS.....	1
11	XBFZZ	09550	152C62B	.WASHER, GRAPHITE	1
12	XBFZZ	09550	152C62A	.WASHER, CORK.....	1
13	XBFZZ	09550	152C62D	.WASHER, O RING	1
14	XDFZZ	09550	152C71A	.SCREW, MOUNTING.	2
15	XBFZZ	09550	152C65	.GEAR, METER CHANGE	1
16	XBFZZ	09550	152C64	.GEAR, REGISTER.....	1
17	XDFZZ	09550	152C71B	.SCREW, ROUND HEAD.....	1
18	XBFZZ	09550	152C84	.REGISTER BOX,	1
19	XBFZZ	09550	152C86	.CASING, TOP.....	1
20	XDFZZ	09550	152C77B	.BOLT, WITH NUT	6
21	XBFZZ	09550	152C92	.WASHER, COUPLING.....	2
22	XBFZZ	09550	152C82A	.SPIGOT, COUPLING	2
23	XBFZZ	09550	152C81	.NUT, COUPLING	2
24	XBFZZ	09550	152C80	.DISC, CHAMBER TOP	1
25	XBFZZ	09550	152C79B	.PIN, DISC	1
26	XBFZZ	09550	152C79	.DISC, REINFORCED	1
27	XDFZZ	09550	152C74B	.DIAPHRAGM	1
28	XBFZZ	09550	152C78	.DISC, CHAMBER.....	1
29	XBFZZ	09550	152C88	.CASING, BOTTOM.....	1
30	XDFFF	09550	152C68	.GEAR, TRAIN.....	1
31	XAFZZ	09550	152C72	..PIVOT, INTERMEDIATE	2
32	XAFZZ	09550	152C67	..GEAR, FIRST	1
33	XAFZZ	09550	152C68	..GEAR, SECOND.....	1
34	XAFZZ	09550	152C69	..PINION,	1
35	XAFZZ	09550	152C66	..GEAR, TOP	1
36	XDFZZ	09550	152C75B	..BUSHING, RUBBER.....	1
37	XDFZZ	09550	152C71E	..SCREW, MOUNTING	2
38	XDFZZ	09550	152C75	..PLATE, GEAR	1
39	XAFZZ	09550	152C70	..ROLLER	1
40	XDFZZ	09550	152C73	..PINIONL	1
41	XDFZZ	09550	152C73B	..PINION, DRIVER	1
42	XAFZZ	09550	152C91	..GASKET	1

END OF FIGURE

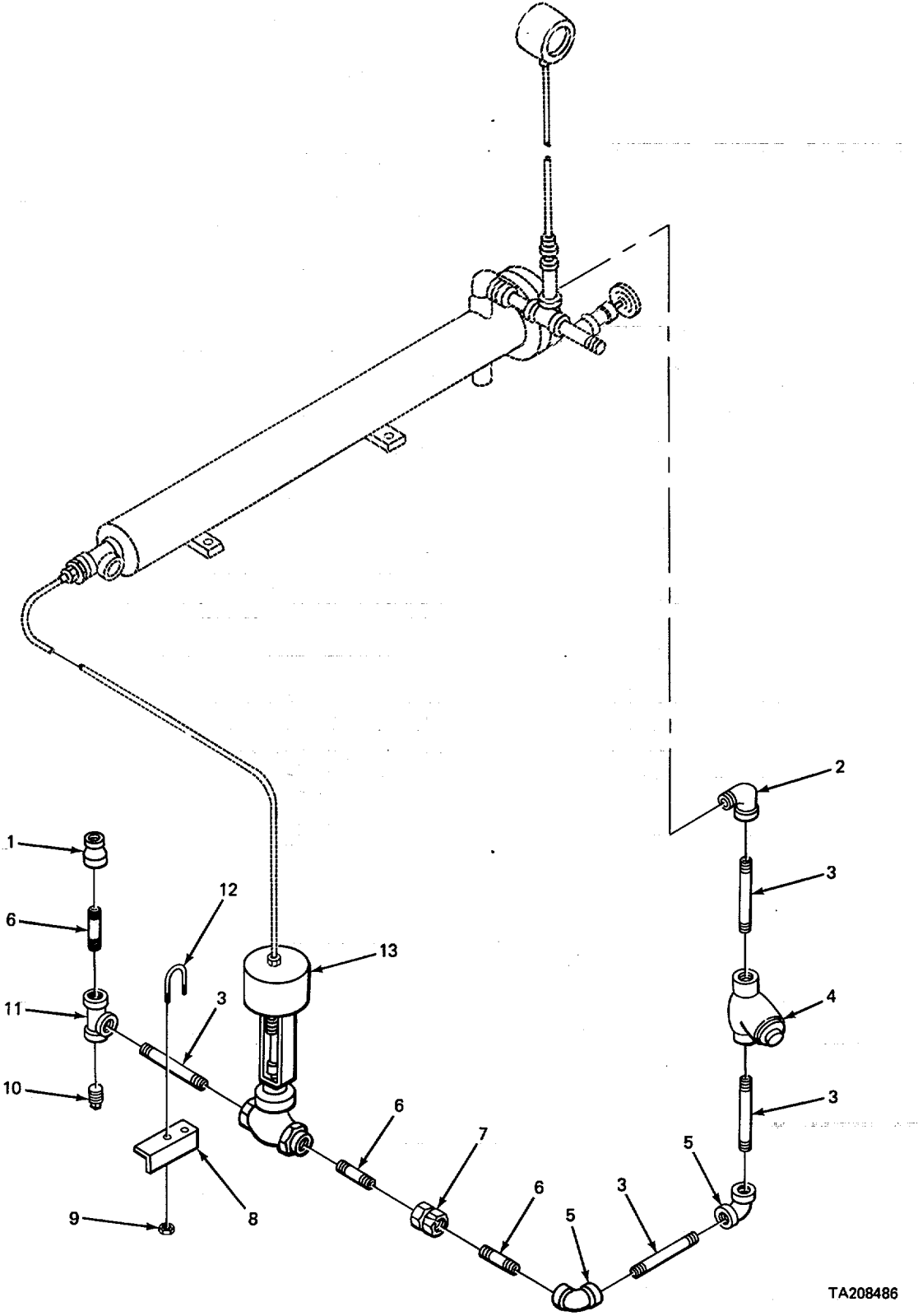

FIGURE 32. FUEL OIL REGULATOR AND LINES.

TA208486

SECTION II

TM5-3895-320-24P

(1) ITEM NO	(2) SMR CODE	(3) FSCM	(4) PART NUMBER	(5) DESCRIPTION AND USABLE ON CODES(UOC)	(6) QTY
GROUP 6004 FUEL SYSTEM					
FIG. 32 FUEL OIL REGULATOR AND LINES					
1	XDOZZ	05643	23B42	COUPLING, REDUCING.....	1
2	XDOZZ	05643	23C48	ELBOW, STREET PIPE.....	1
3	XDOZZ	05643	F17-124	NIPPLE, PIPE.....	5
4	PFOZZ	14959	988	STRAINER, SEDIMENT.....	1
5	XDOZZ	05643	23F16	ELBCW, PIPE.....	9
6	XDOZZ	05643	EK17-124	NIPPLE, PIPE.....	4
7	XDOZZ	05643	23E10	UNION, PIPE.....	1
8	XBOZZ	05643	B5414-135	SUPPORT, ANGLE.....	1
9	PAOZZ	05643	27C90C50	NUT, HEXAGON.....	2
10	XDOZZ	05643	23D19	PLUG, PIPE.....	1
11	XDOZZ	05643	23F13	TEE, PIPE.....	3
12	XDOZZ	05643	A3-1126	U-BOLT.....	1
13	XDOFF	73475	1001B1	REGULATOR, AUTO TEMP.....	1

END OF FIGURE

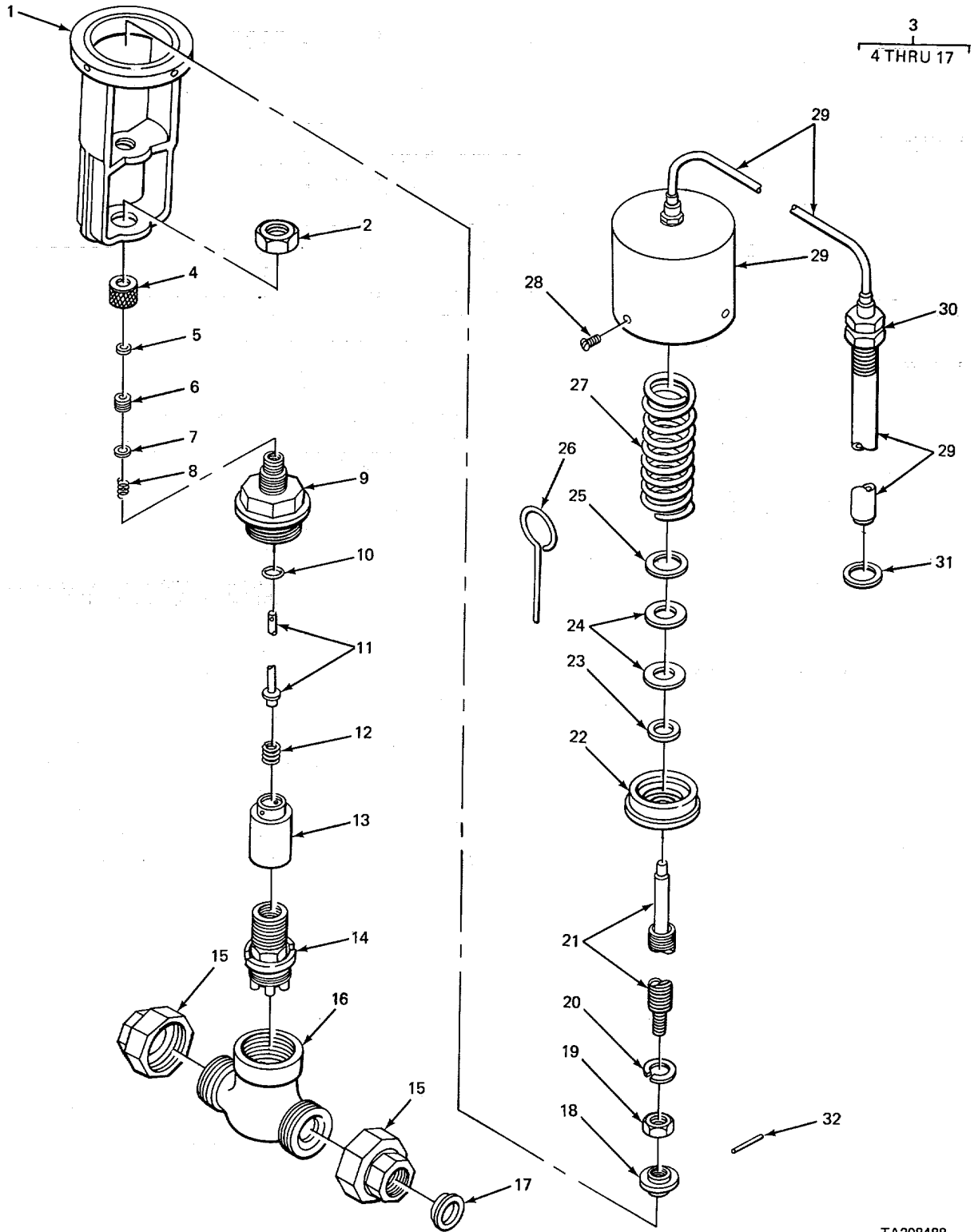

FIGURE 33. FUEL OIL REGULATOR, EXPLODED VIEW.

TA208488

SECTION II

TM5-3895-320-24P

(1) ITEM NO	(2) SMR CODE	(3) FSCM	(4) PART NUMBER	(5) DESCRIPTION AND USABLE ON CODES(UOC)	(6) QTY
GROUP 6004 FUEL SYSTEM					
FIG. 33 FUEL OIL REGULATOR, EXPLODED VIEW.					
1	XAFZZ	73475	1001BL4	.FRAME	1
2	XDFZZ	73475	1001BL9	.LOCKNUT, BONNET	1
3	PAOFF	73475	1001BL15	.VALVE, REGULATING	1
4	XAFZZ	73475	21640	..NUT, PACKING	1
5	XAFZZ	73475	21641	..GLAND, PACKING.....	1
6	PAFZZ	73475	21642	..PACKING, PREFORMED	3
7	XAFZZ	73475	21643	..PLATE SPRING.....	1
8	XDFZZ	73475	25000A1	..SPRING, HELICAL, COMP.....	1
9	XAFZZ	73475	21645	..BONNET.....	1
10	XAFZZ	73475	20938	..RING, RETAINER	1
11	XAFZZ	73475	81938A1	..STEM ASSEMBLY	1
12	XAFZZ	73475	20939	..SPRING, BONNET	1
13	XAFZZ	73475	21016	..POPPET	1
14	PFFZZ	73475	99435A2	..INSERT ASSEMBLY.....	1
15	XAFZZ	73475	S99344A5	..UNION ENDS	2
16	XAFZZ	73475	20965	..BODY, VALVE ASSY.....	1
17	XAFZZ	73475	20516A22	..THREAD PROTECTOR.....	2
18	XAFZZ	73475	1001BL8	.CONNECTOR.....	1
19	XDFZZ	73475	1001BL6	.LOCKNUT.....	1
20	XDFZZ	73475	1001BL5	.WASHER, LOCK	1
21	XAFZZ	73475	1001BL2	.STEM AND OVER-ARM.	1
22	XBFZZ	73475	1001BL14	.NUT, ADJUSTING	1
23	XAFZZ	73475	1001BL13	.BEA'RING, THRUST.....	1
24	XAFZZ	73475	1001BL12	.PLATE, THRUST	2
25	XAFZZ	73475	1001BL11	.PLATE, SPRING.....	1
26	XBFZZ	73475	1001BL18	.PIN, ADJUSTING.....	1
27	XAFZZ	73475	1001BL10	.SPRING	1
28	XDFZZ	73475	1001BL3	.SCREW, MACHINE	4
29	PFFZZ	73475	RT1001-B	.THERMOSTATIC ASSY	1
30	XBFZZ	73475	1001BL16	.BUSHING, BULB	1
31	XDFZZ	73475	1001BL17	.GASKET, BULB.....	1
32	XAFZZ	73475	1001BL7	.LOCKPIN.....	1

END OF FIGURE

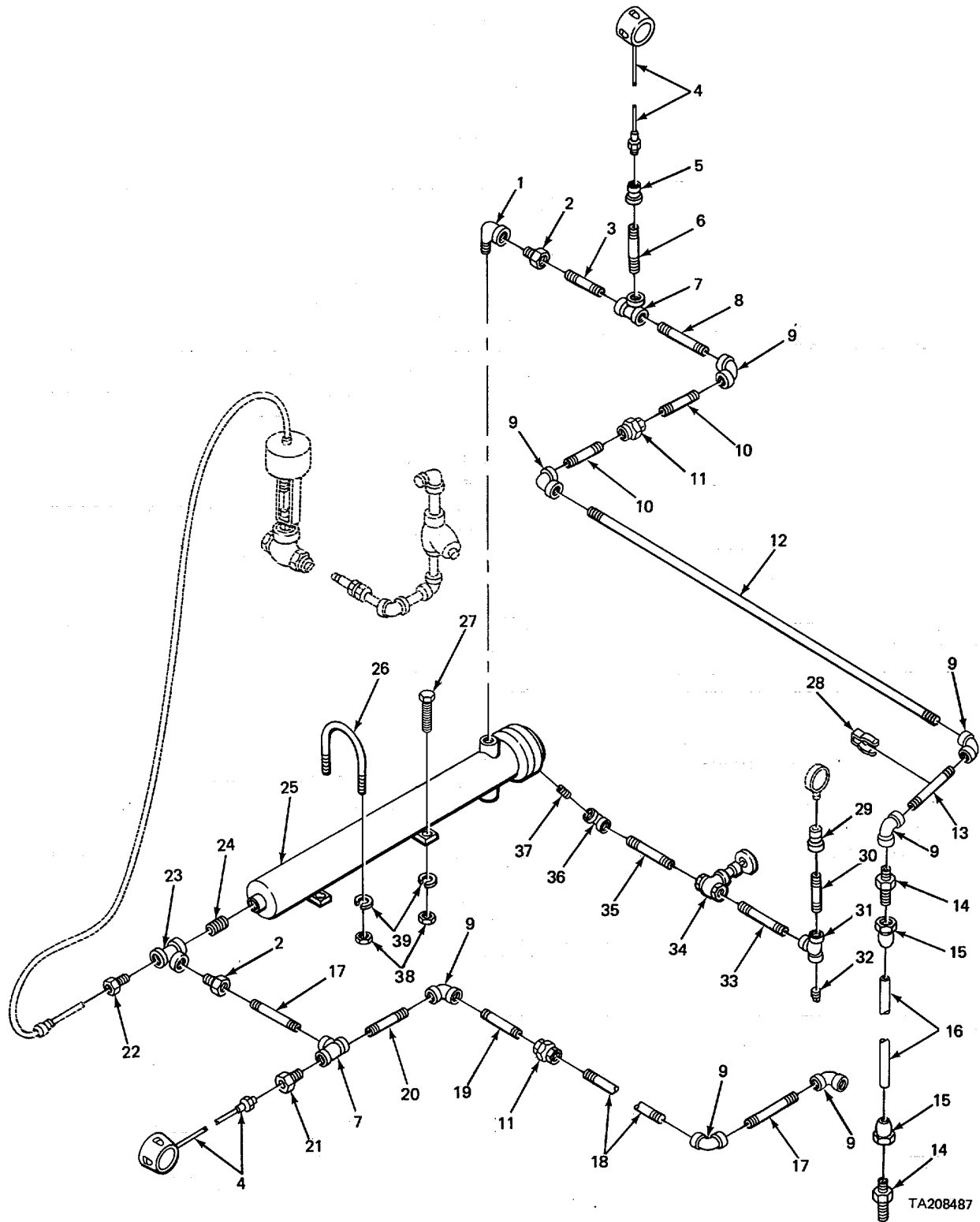

TA208487

FIGURE 34. FUEL OIL PREHEATER AND RELATED PARTS.

SECTION II

TM5-3895-320-24P

(1) ITEM NO	(2) SMR CODE	(3) FSCM	(4) PART NUMBER	(5) DESCRIPTION AND USABLE ON CODES(UOC)	(6) QTY
GROUP 6004 FUEL SYSTEM					
FIG. 34 FUEL OIL PREHEATER AND RELATED PARTS.					
1	XDOZZ	05643	23C50	ELBOW, STREET.....	1
2	XDOZZ	05643	23A33	BUSHING, REDUCING	3
3	XDOZZ	96906	MS1953-197B	NIPPLE, PIPE	5
4	PAOZZ	72100	20667	THERMOMETER, INDICAT	2
5	XDOZZ	05643	23A27	BUSHING, REDUCING	1
6	XDOZZ	05643	D17-124	NIPPLE, PIPE	1
7	XDOZZ	05643	23F13	TEE, PIPE.....	3
8	XDOZZ	05643	BZ17-124	NIPPLE, PIPE	1
9	XDOZZ	05643	23F16	ELBOWPIPE.....	9
10	XDOZZ	05643	G17-124	NIPPLE, PIPE	2
11	XDOZZ	05643	23E10	UNION, PIPE	1
12	XDOZZ	05643	EU17-124	NIPPLE, PIPE	1
13	XDOZZ	05643	S17-124	NIPPLE, PIPE	1
14	XDOZZ	01276	1252-16-16	NIPPLE	2
15	XBOZZ	01276	1212-16	SOCKET, HOSE	2
16	PAOZZ	01276	1503-16	HOSE, NONMETALLIC.....	1
17	XDOZZ	05643	00-17-124	NIPPLE, PIPE	1
18	XDOZZ	05643	KK17-124	NIPPLE, PIPE	1
19	XDOZZ	05643	EK17-124	NIPPLE, PIPE	4
20	XDOZZ	05643	Q17-124	NIPPLE PIPE	1
21	XDOZZ	05643	23A26	BUSHING, REDUCING	1
22	XDOZZ	05643	23A32	BUSHING, REDUCING	1
23	XDOZZ	05643	23D89	TEE, PIPE.....	1
24	XDOZZ	05643	A17-126	NIPPLE, PIPE	1
25	XBOZZ	27695	LHS50-60	PREHEATER, OIL	1
26	XDZZZ	05643	AE46-268	U-BOLT.....	2
27	XDOZZ	05643	27H06	SCREW, STEEL.....	4
28	XDOZZ	05643	Q17-124	CLAMP, CONDUIT	1
29	XDOZZ	05643	23B41	COUPLING, REDUCING.....	1
30	XDOZZ	05643	AD17-123	NIPPLE, PIPE	1
31	XBOZZ	05643	23D74	TEE, PIPE.....	1
32	PAOZZ	96906	MS51884-9	PLUG, PIPE.....	1
33	XDOZZ	05643	CE17-43	NIPPLE, PIPE	1
34	PAOZZ	05643	23E41	VALVE, GLOBE.....	1
35	XDOZZ	05643	CU17-43	NIPPLE, PIPE	1
36	XDOZZ	05643	23F37	ELBOW, REDUCING, PIPE	1
37	XDOZZ	05643	A17-180	NIPPLE, PIPE	1
38	XDOZZ	05643	27C95	NUT	8
39	PAOZZ	05643	27L81	WASHER, LOCK	8

END OF FIGURE

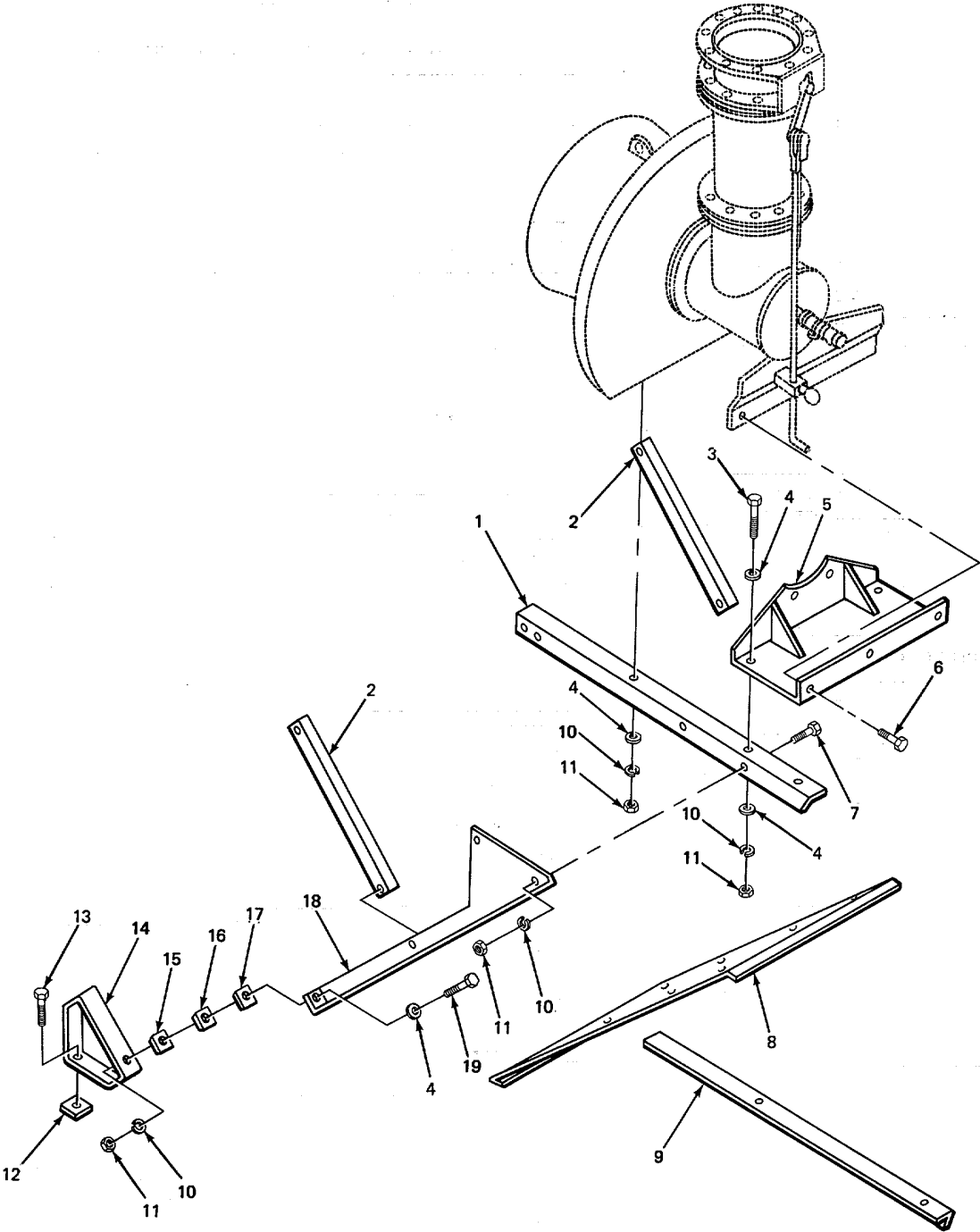

TA208490

FIGURE 35. FUEL OIL BURNER SUPPORTS.

SECTION II

TM5-3895-320-24P

(1) ITEM NO	(2) SMR CODE	(3) FSCM	(4) PART NUMBER	(5) DESCRIPTION AND USABLE ON CODES(UOC)	(6) QTY
GROUP 6005 BURNER ASSEMBLY					
FIG. 35 FUEL OIL BURNER SUPPORTS.					
1	XBOZZ	05643	A829-637L	SUPPORT, ANGLE LEFT HAND	1
2	XBOZZ	05643	0829637	BRACE, ANGLE.....	2
3	XDOZZ	05643	27H56	SCREW, CAP, HEXAGON.....	4
4	XDOZZ	05643	27L59	WASHER, METAL	10
5	XBOZZ	05643	0829-636W	SUPPORT, BURNER.....	1
6	XDOZZ	05643	27H05	SCREW, METAL.....	3
7	XDOZZ	05643	27F83	SCREW, CAP	2
8	XBOZZ	05643	F829-637	PLATE, BRACE	1
9	XBOZZ	05643	A829-637R	SUPPORT, ANGLE RIGHT HAND.....	1
10	XDOZZ	05643	27L84	WASHER, LOCK	26
11	XDOZZ	05643	27098025	NUT, SPECIAL	8
12	PFOZZ	01651	5-8BEVELWASHER	WASHER, BEVEL.....	4
13	XDOZZ	05643	27H53	SCREW, CAP, HEXAGCN.....	8
14	XBOZZ	05643	G829-639WL	BRACKET, SUPPORT LEFT HAND.....	1
15	XBOZZ	05c3	G829-639WL	BRACKET, SUPPURT RIGHT HAND	1
15	XBOZZ	05643	H829-631	SHIM 1/4 IN THICK	4
16	XBOZZ	35643	J829-637	SHIM 10 GAGE THICK	2
17	XBOZZ	05643	K829-637	SHIM 16 GAGE THICK	6
18	XBDOZ	05643	A829-636WL	BRACE, SUPPORT LEFT HAND.....	1
18	XBOZZ	05643	A829-636WR	BRACE, SUPPORT RIGHT HAND.....	1
19	XDOZZ	05643	27H60	SCREW, CAP, HEXAGON.....	6

END OF FIGURE

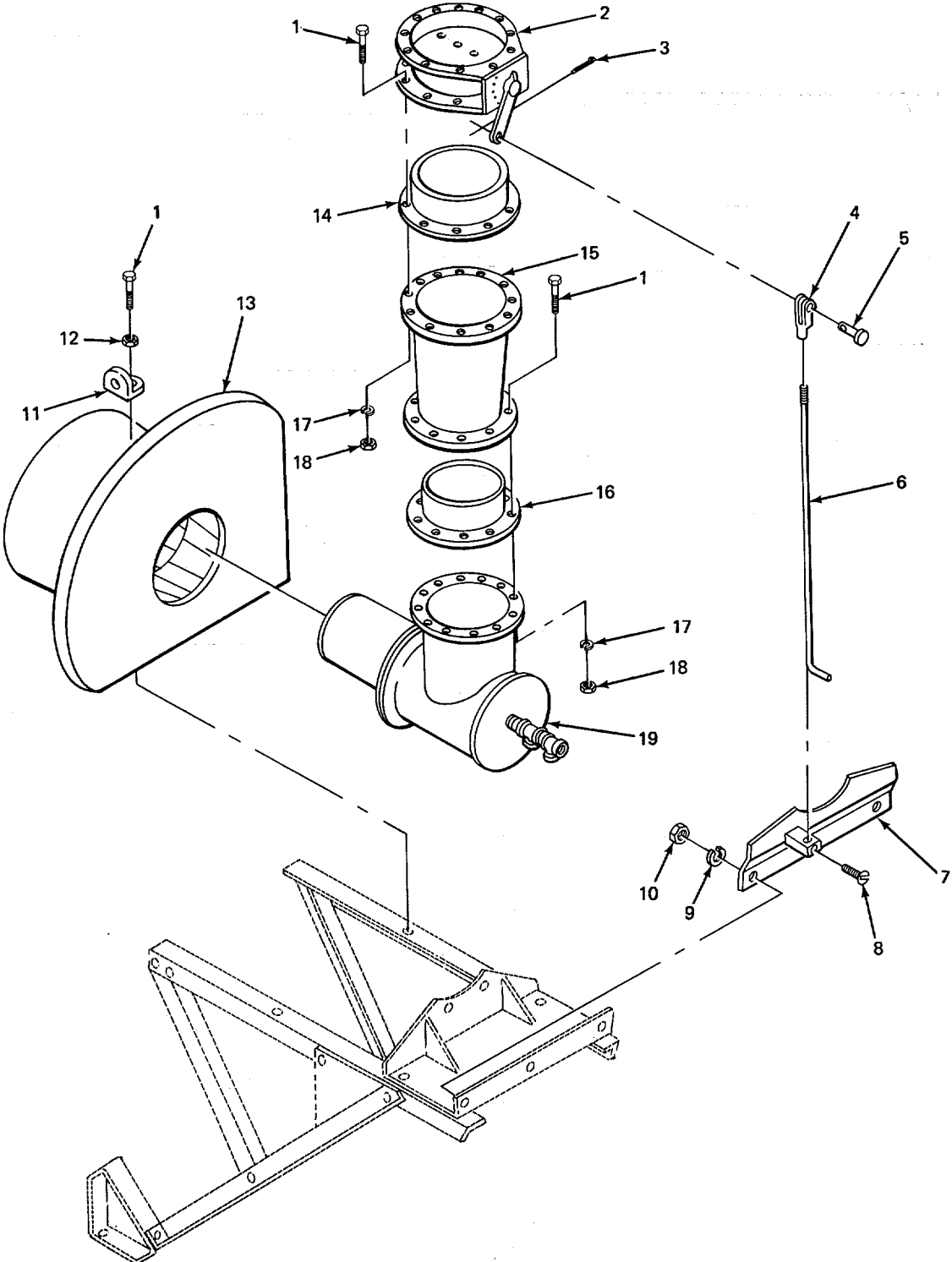

TA208489

FIGURE 36. FUEL OIL BURNER AND CONE.

SECTION II

TM5-3895-320-24P

(1) ITEM NO	(2) SMR CODE	(3) FSCM	(4) PART NUMBER	(5) DESCRIPTION AND USABLE ON CODES(UOC)	(6) QTY
GROUP 6005 BURNER ASSEMBLY					
FIG. 36 FUEL OIL BURNER AND CONE.					
1	XDOZZ	05643	27H56	SCREW, CAP, HEXAGON.....	44
2	XDOZZ	05643	A3-3478A	VALVE ASSEMBLY, BUTT	1
3	XDOZZ	05643	27D53	PIN, COTTER	1
4	XBOZZ	05643	A3-2748	END, ROD YOKE.....	1
5	XDOZZ	05643	C17-23	RIVET BUTTON HEAD	1
6	XBOZZ	05643	D829-639	ROD, AIR CONTROL.....	1
7	XBOZZ	05643	01-829-636W	SUPPORT	1
8	XDOZZ	05643	26B14	SCREW, THUMB.....	1
9	PAOZZ	05643	27L81	WASHER, LOCK	3
10	XDOZZ	05643	27095	NUT	3
11	XBOZZ	05643	A3-2120	RING, LIFTING	1
12	XDOZZ	05643	27L59	WASHER, METAL	2
13	PAOZZ	05643	A829-937A	CONE, BURNER.....	1
14	XDOZZ	05643	E829-427	GASKET	1
15	XBOZZ	05643	B829-635W	REDUCER, AIR LINE.....	1
16	XDOZZ	05643	0829-427	GASKET	1
17	XDOZZ	05643	27L84	WASHER, LOCK	24
18	XDOZZ	05643	27098025	NUT, SPECIAL	24
19	XDOOO	27695	CL0127B	BURNER OIL.....	

END OF FIGURE

20
21 THRU 28

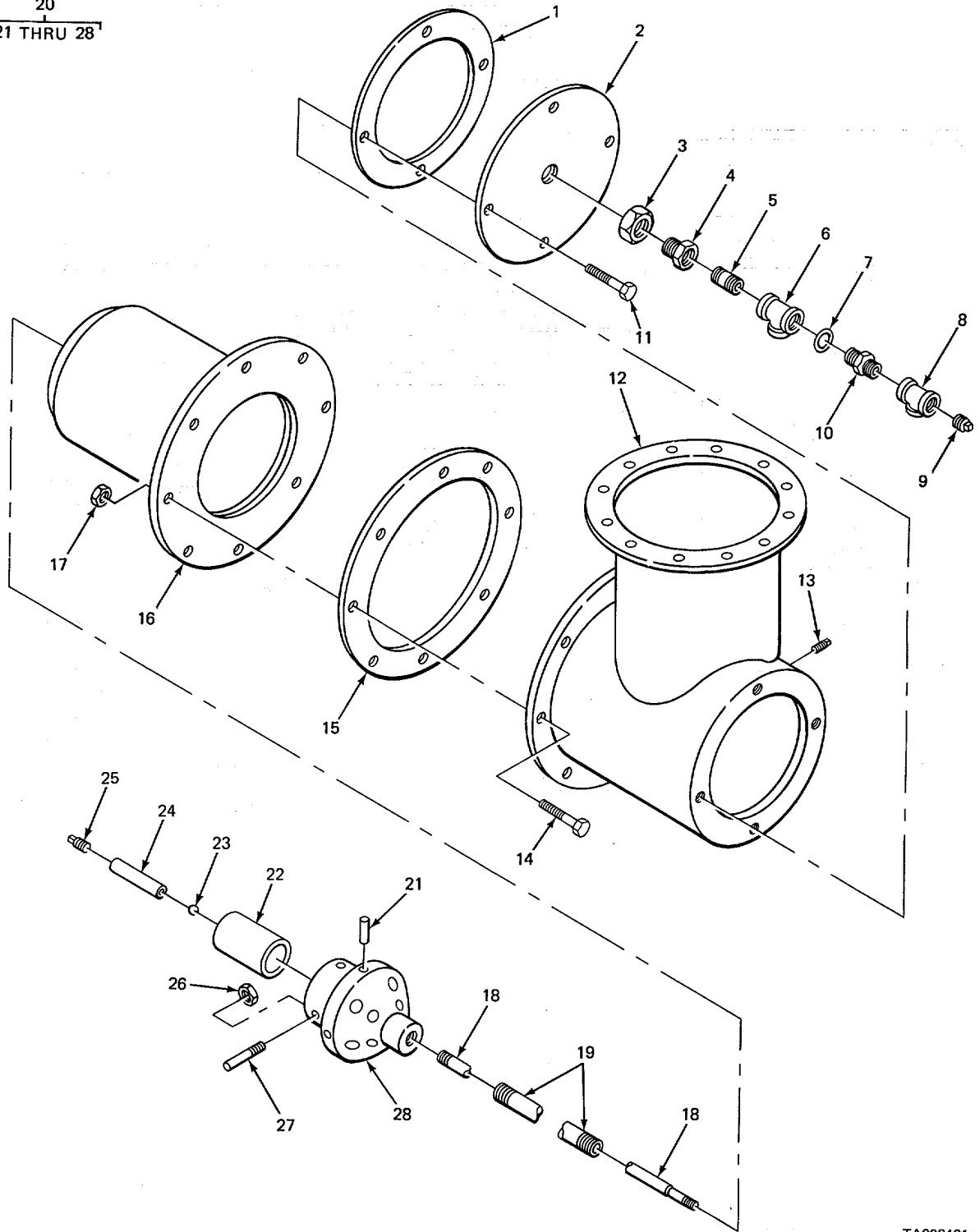

TA208491

FIGURE 37. FUEL OIL BURNER.

SECTION II

TM5-3895-320-24P

(1) ITEM NO	(2) SMR CODE	(3) FSCM	(4) PART NUMBER	(5) DESCRIPTION AND USABLE ON CODES(UOC)	(6) QTY
GROUP 6005 BURNER ASSEMBLY					
FIG. 37 FUEL OIL BURNER.					
1	XDOZZ	27695	4G05779	.GASKET, BACK, PLATE.....	1
2	XBOZZ	27695	4BL5780	.PLATE, BACK.....	1
3	XDOZZ	27695	3N05827	.NUT, BUSHING	1
4	XDOZZ	27695	3B05828	.BUSHING, OIL.....	1
5	XDOZZ	27695	7NB449	.NIPPLE, PIPE.....	1
6	XDOZZ	27695	7TB2514	.TEE, REDUCING.....	1
7	XDOZZ	27695	7PL1364	.PACKING, PREFORMED.....	1
8	XDOZZ	27695	7TB462	.TEE, PIPE.....	1
9	XDOZZ	27695	7PD503	.PLUG, PIPE.....	1
10	XDOZZ	27695	30F5597	.COUPLING, OIL.....	1
11	XDOZZ	27695	80Q2474	.SCREW, CAP, HEXAGON.....	4
12	XAOZZ	27695	24BA03672	.BODY, BURNER.....	1
13	XDOZZ	27695	7PD499	.PLUG, PIPE.....	1
14	XDOZZ	27695	80Q2470	.SCREW, CAP, HEXAGON.....	8
15	XDOZZ	27695	4G05777	GASKET.....	1
16	PAOZZ	27695	24NA03535	.AIR NOZZLE.....	1
17	XDOZZ	27695	8NL1527	.NUT, HEXAGON.....	8
18	XAOZZ	27695	6TA5822A	.TUBE, OIL PILOT.....	1
19	PAOZZ	27695	6TA5823A	.TUBE, MAIN OIL.....	1
20	XDOOO	27695	11NA03669	.OIL NOZZLE ASSEMBLY.....	1
21	XBOZZ	27695	7PE5953	..PIN, SPLIT ROLL.....	4
22	PAOZZ	27695	6TA5825	..NIPPLE, TUBE.....	1
23	XAOZZ	27695	7BZ2830	..BALL.....	2
24	XDOZZ	27695	3TA5824	..TUBE, OIL PILOT.....	1
25	XDDZZ	27695	7PD499	..PLUG, PIPE.....	1
26	XDOZZ	27695	8NM5952	..NUT, HEXAGONT JAM.....	3
27	PAOZZ	27695	3TA5590B	..TUBE, PILOT, OIL.....	3
28	XAOZZ	27695	1NA5853	..NOZZLE, OIL.....	1

END OF FIGURE

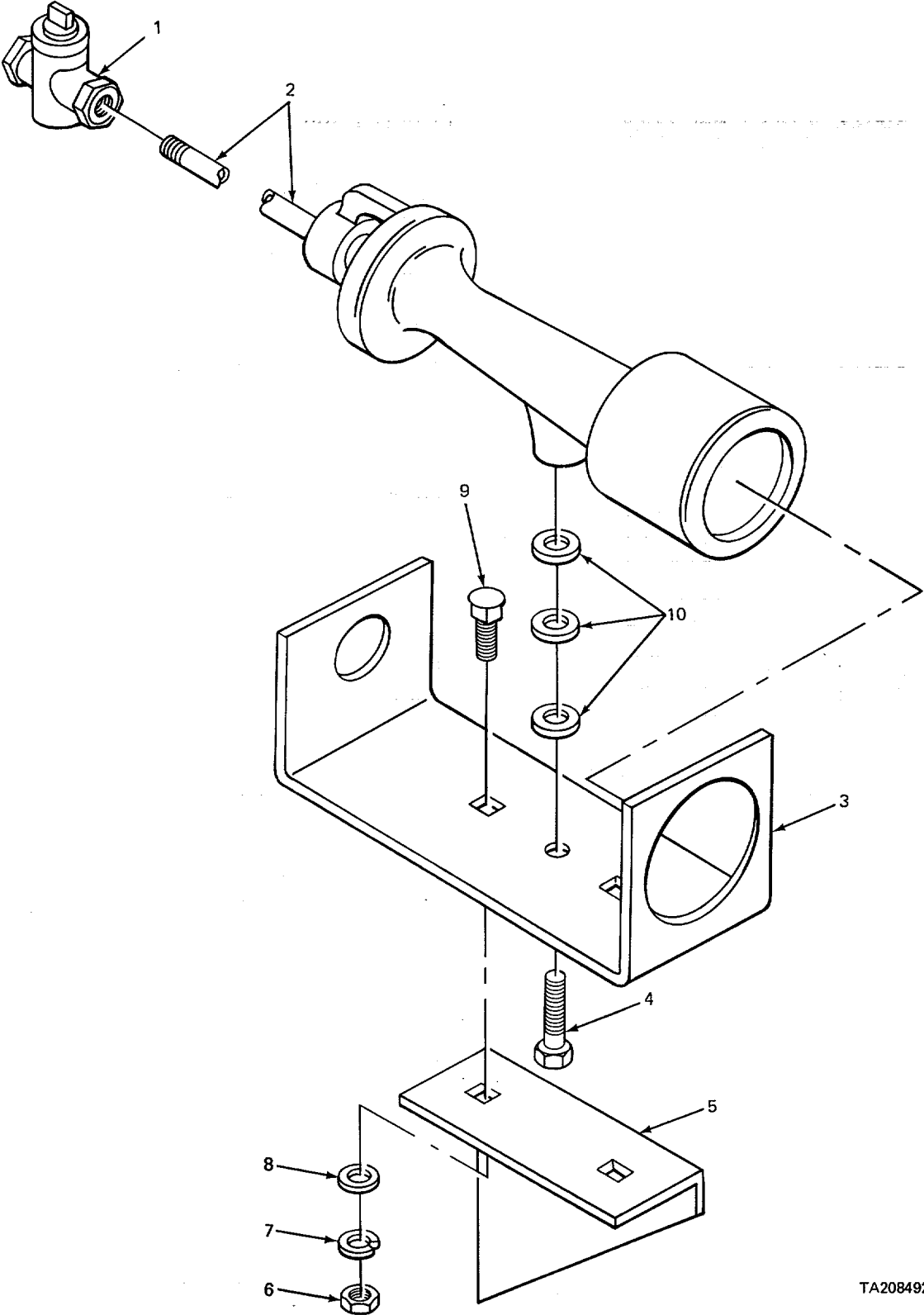

FIGURE 38. PILOT BURNER AND RELATED PARTS.

SECTION II

TM5-3895-320-24P

(1) ITEM NO	(2) SMR CODE	(3) FSCM	(4) PART NUMBER	(5) DESCRIPTION AND USABLE ON CODES(UOC)	(6) QTY
GROUP 6005 BURNER ASSEMBLY					
FIG. 38 PILOT BURNER AND RELATED PARTS.					
1	PFOZZ	96906	MS35931-3	COCK, PLUG.....	1
2	PAOZZ	43059	47MTD	BURNER, PILOT.....	1
3	XBOZZ	05643	A838-299	SUPPORT, MOUNTING	1
4	XDOZZ	05643	27F35	SCREW, CAP, HEXAGON.....	1
5	XBOZZ	05643	A829-988	BRACKET, SUPPORT	1
6	PAOZZ	05643	27090050	NUT, HEXAGON.....	2
7	XDDZZ	05643	27L78	WASHER, LOCK	2
8	XDDZZ	05643	27L56	WASHER, FLAT	2
9	XDOZZ	05643	27A35	BOLT, SQUARE NECK.....	2
10	XDOZZ	05643	27L52	WASHER, FLAT	10

END OF FIGURE

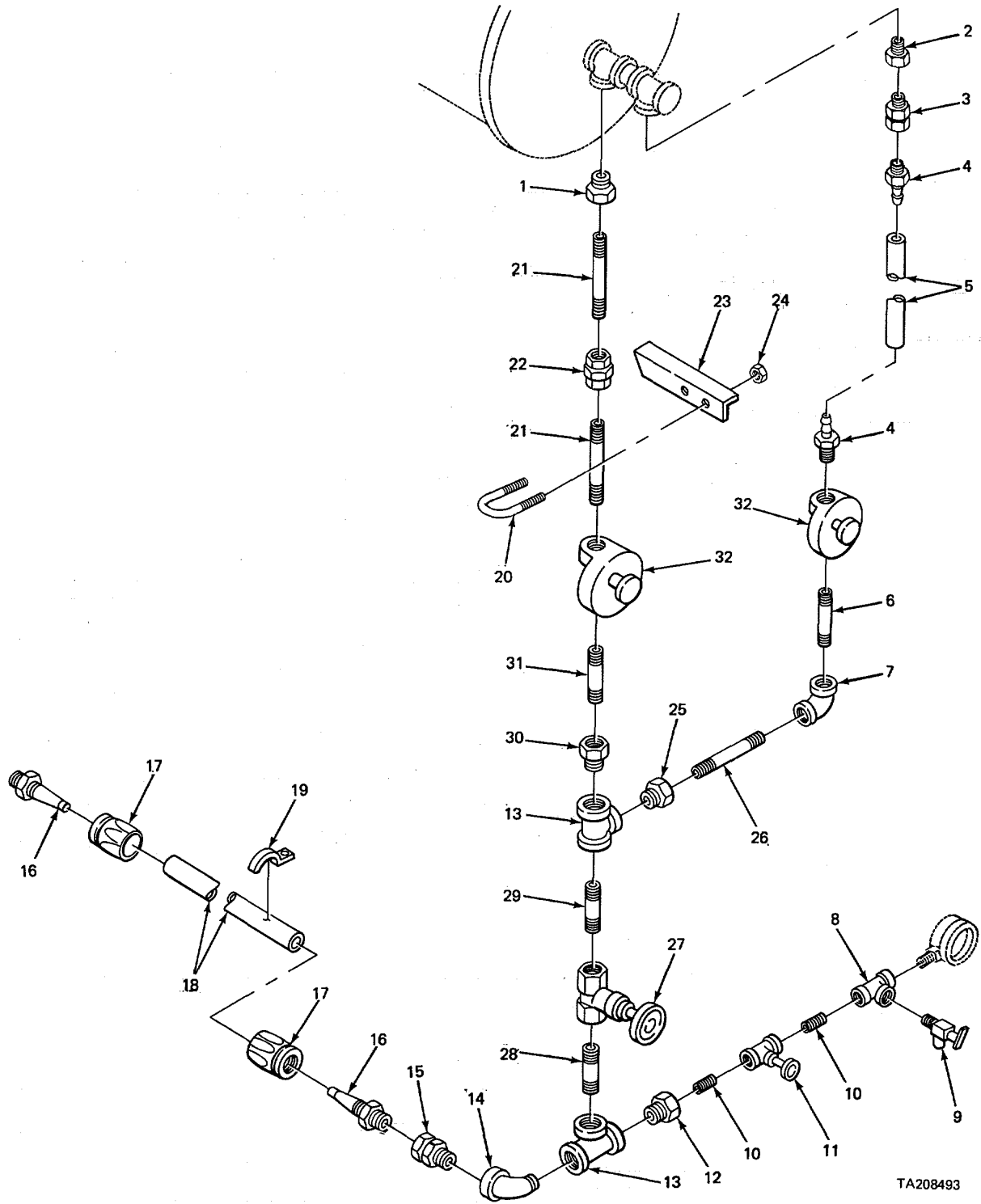

TA208493

FIGURE 39. FUEL OIL BURNER PIPING AND RELATED PARTS.

SECTION II

TM5-3895-320-24P

(1) ITEM NO	(2) SMR CODE	(3) FSCM	(4) PART NUMBER	(5) DESCRIPTION AND USABLE ON CODES(UOC)	(6) QTY
GROUP 6005 BURNER ASSEMBLY					
FIG. 39 FUEL OIL BURNER PIPING AND RELATED PARTS.					
1	XDOZZ	05643	23A20	BUSHING, REDUCING	1
2	XDOZZ	05643	23A17	BUSHING, REDUCING	1
3	PAOZZ	30327	60SA06X06	COUPLING, PIPE	1
4	XDOZZ	05643	23M84	CONNECTOR, OIL	2
5	XDOZZ	45681	375-831	HOSE, HYDRAULIC	1
6	XDOZZ	05643	E17-121	NIPPLE, PIPE	1
7	PAOZZ	05643	23B94	ELBOW, PIPE	1
8	PAOZZ	91340	09484-5528	TEE, PIPE	1
9	PFOZZ	79470	120	COCK, DRAIN	1
10	XDOZZ	05643	C17-43	NIPPLE, PIPE	2
11	XBOZZ	05643	23F01	VALVE, NEEDLE	1
12	XDOZZ	05643	23A22	BUSHING, REDUCING	1
13	XDOZZ	05643	23F13	TEE, PIPE	2
14	XDOZZ	05643	23C48	ELBOW, PIPE	1
15	XDOZZ	05643	23K03	CONNECTOR	1
16	XDOZZ	01276	1252-16-16	NIPPLE, PIPE TO HOSE	2
17	XBOZZ	01276	1212-16	SOCKET, HOSE	2
18	PAOZZ	01276	1503-16	HOSE, NONMETALLIC	1
19	XDOZZ	59730	4162	CLAMP, CONDUIT	1
20	XDOZZ	05643	L46-268	BOLT-U	1
21	XDOZZ	05643	G17-122	NIPPLE, PIPE	2
22	XDOZZ	05643	23E07	UNI ON, PIPE	1
23	XBOZZ	05643	M829-677	BRACKET, ANGLE	1
24	PAOZZ	05643	27C86	NUT, HEXAGON	1
25	XDOZZ	05643	23A25	BUSHING, REDUCING	1
26	XDOZZ	05643	J17-121	NIPPLE, PIPE	1
27	XDOZZ	05643	23E42	VALVE, GLOBE	1
28	XDOZZ	05643	C17-124	NIPPLE, PIPE	1
29	XDOZZ	05643	BT17-124	NIPPLE, PIPE	1
30	XDOZZ	05643	23A26	BUSHING, REDUCING	1
31	XOOZZ	05643	C17-122	NIPPLE, PIPE	1
32	XDOOO	27695	AS3-11	VALVE, CALIBRATED	1
32	XDOOO	27695	B5-24	VALVE, CALIBRATED	1

END OF FIGURE

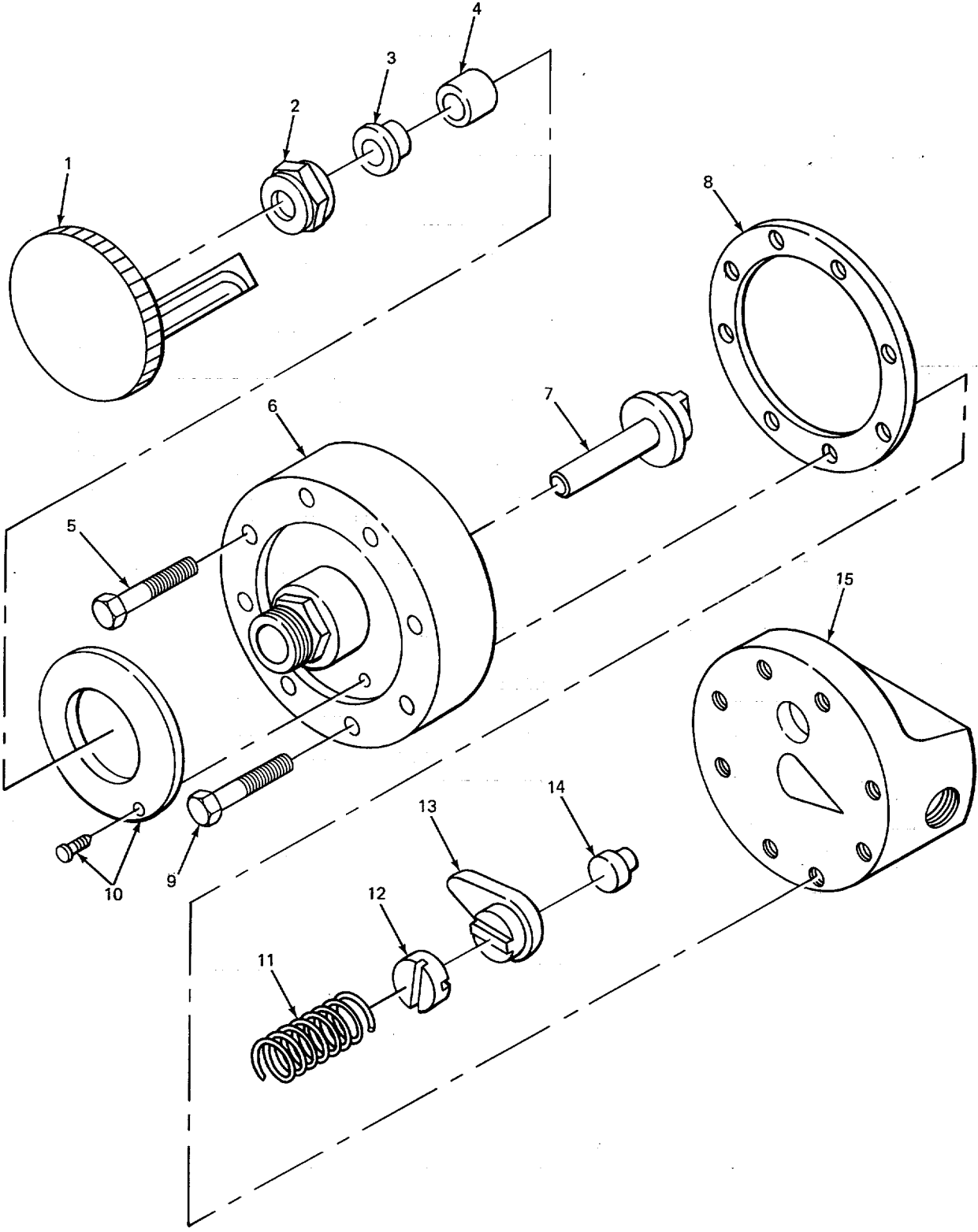

TA208494

FIGURE 40. MICRO VALVE 3/8 IN., EXPLODED VIEW.

SECTION II		TM5-3895-320-24P				
(1)	(2)	(3)	(4)	(5)	(6)	
ITEM	SMR		PART			
NO	CODE	FSCM	NUMBER	DESCRIPTION AND USABLE ON CODES(UOC)	QTY	
GROUP 6005 BURNER ASSEMBLY						
FIG. 40 MICRO VALVE 3/8 IN., EXPLODED VIEW.						
1	XAOZZ	27695	HAC1-1B	.HANDWHEEL.....	1	
2	XAOZZ	27695	HAC1-6	.NUT, PACKING;.....	1	
3	XAOZZ	27695	HAC1-7	.SLEEVE, PACKING.....	1	
4	XDOZZ	27695	HAC1-8	.PACKING.....	1	
5	XDOZZ	27695	HAC1-13B	.SCREW, BODY.....	4	
6	XAOZZ	27695	HAC1-12	.CAP, VALVE.....	1	
7	XAOZZ	27695	HAC1-9	.STEM.....	1	
8	XDOZZ	27695	HAC1-10	.GASKET.....	1	
9	XAOZZ	27695	HAC1-134	.SCREW, BODY.....	4	
10	XAOZZ	27695	HAC1-2	.DIAL, WITH SCREWS.....	2	
11	XAOZZ	27695	HAC1-3	.SPRING, CAM.....	1	
12	XAOZZ	27695	HAC1-4A	.COUPLING, FLEXIBLE.....	1	
13	XAOZZ	27695	HAC1-4	.CALM.....	1	
14	XAOZZ	27695	HAC1-5	.PIN, CAM CENTERING.....	1	
15	XAOZZ	27695	HAC1-11	.BODY, VALVE.....	1	

END OF FIGURE

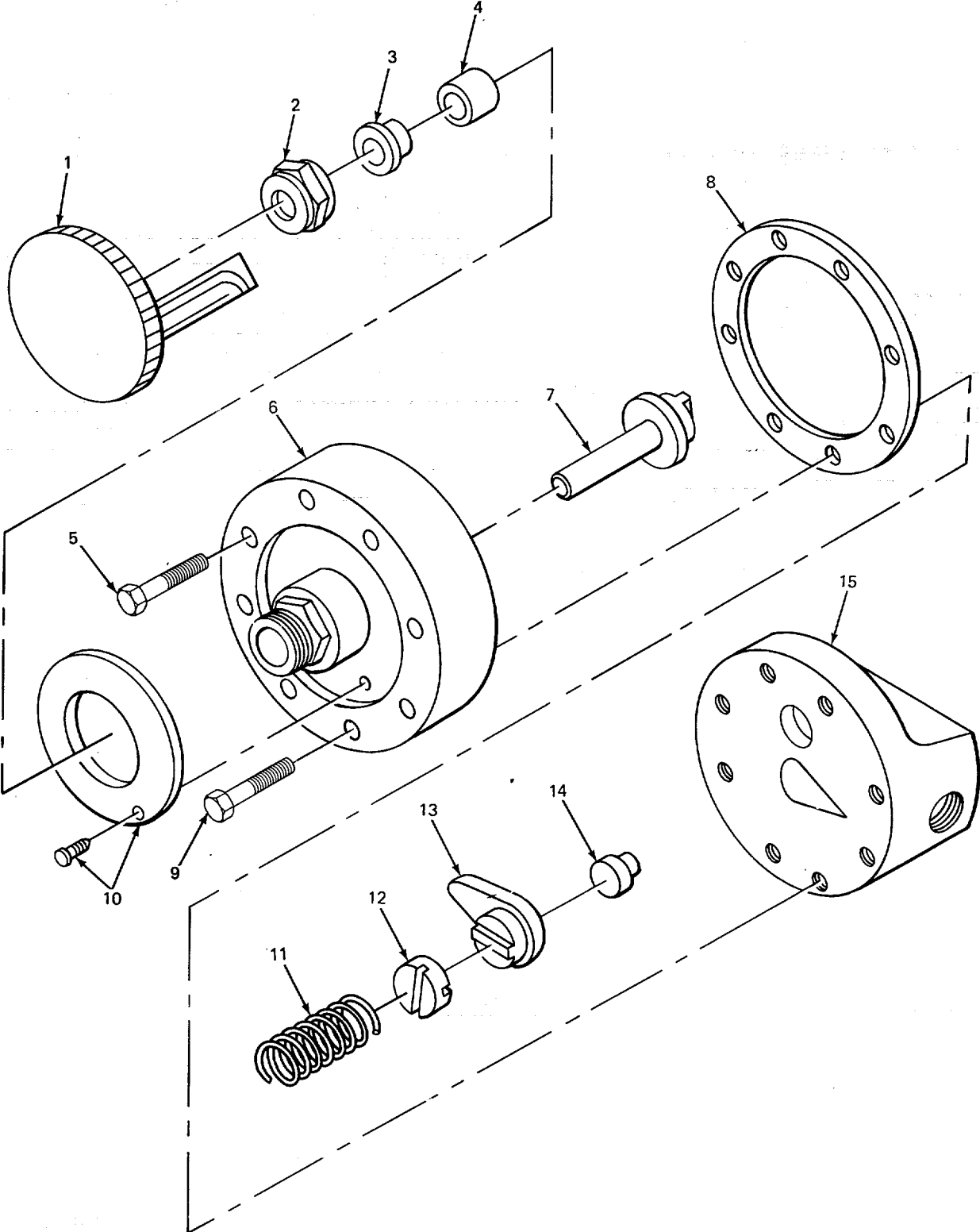

TA208495

FIGURE 41. MICRO VALVE 1 1/2 IN., EXPLODED VIEW.

SECTION II		TM5-3895-320-24P				
(1)	(2)	(3)	(4)	(5)	(6)	
ITEM	SMR	FSCM	PART	DESCRIPTION AND USABLE ON CODES(UOC)	QTY	
NO	CODE		NUMBER			
GROUP 6005 BURNER ASSEMBLY						
FIG. 41 MICRO VALVE 1/2 IN., EXPLODED VIEW.						
1	XAOZZ	27695	HAC1-1B	.HAND, WHEEL.....	1	
2	XAOZZ	27695	HAC1-6	.NUT, PACKING	1	
3	XAOZZ	27695	HAC1-7	.SLEEVE, PACKING	1	
4	XDOZZ	27695	HAC1-8	.PACKING.....	1	
5	XDOZZ	27695	HAE1-13B	.SCREW, BODY	4	
6	XAOZZ	27695	HAE1-12	.CAP, VALVE.....	1	
7	XAOZZ	27695	HAC1-9	.STEM.....	1	
8	XAOZZ	27695	HAE1-10	.GASKET	1	
9	XDOZZ	27695	HAE1-13A	.SCREW, BODY	4	
10	XAOZZ	27695	HAE1-2	.DIAL WITH SCREWS	2	
11	XAOZZ	27695	HAC1-3	.SPRING, CAM	1	
12	XAOZZ	27695	HAC1-4A	.COUPLING, FLEXIBLE.....	1	
13	XAOZZ	27695	HAC4	.CAM.....	1	
14	XAOZZ	27695	HAE1-5	.PIN, CAM CENTERING	1	
15	XAOZZ	27695	HAG1-11	.BODY, VALVE	1	

END OF FIGURE

13
14 THRU 19

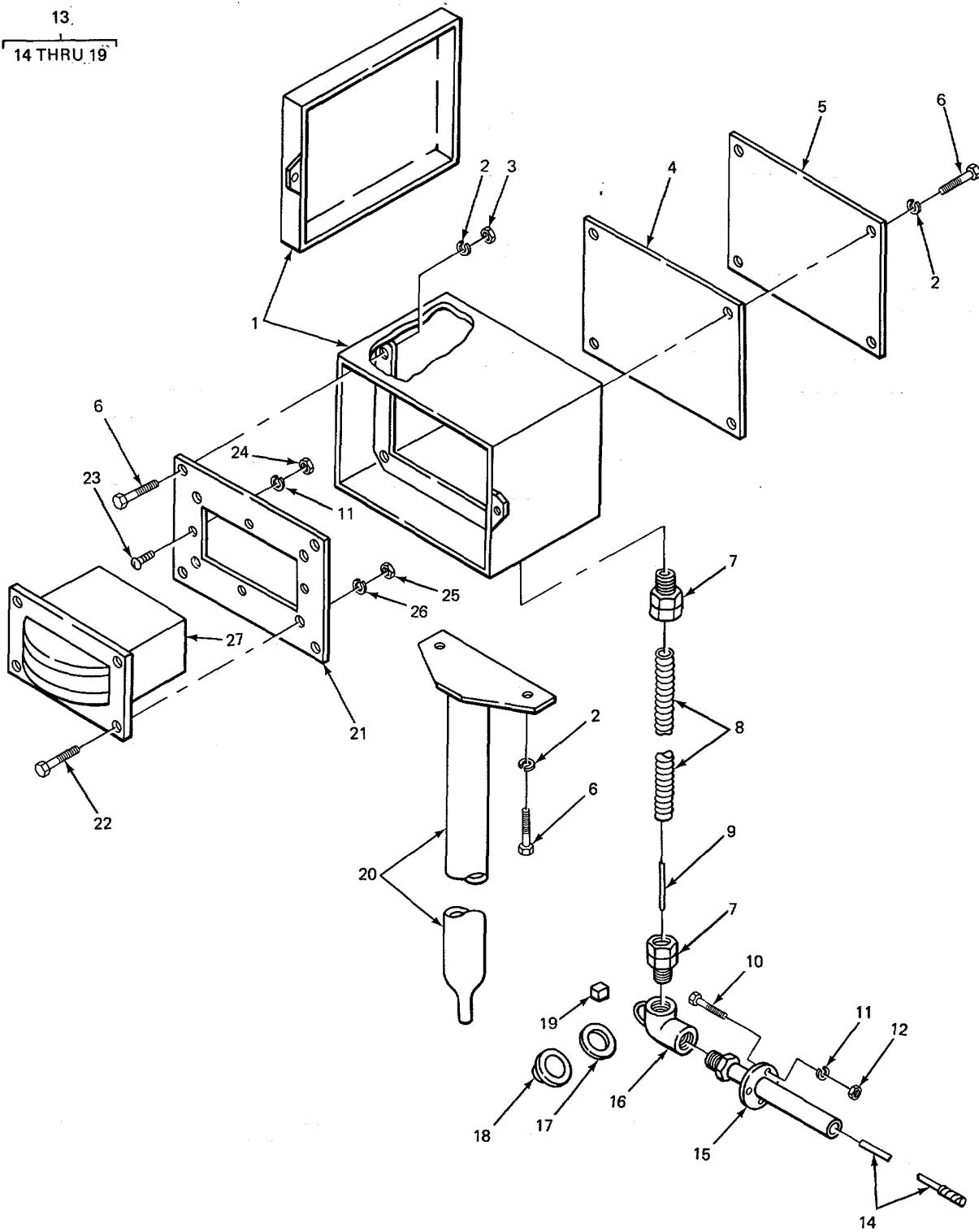

TA208496

FIGURE 42. PYROMETER THERMOCOUPLE ASSEMBLY.

SECTION II

TM5-3895-320-24P

(1) ITEM NO	(2) SMR CODE	(3) FSCM	(4) PART NUMBER	(5) DESCRIPTION AND USABLE ON CODES(UOC)	(6) QTY
GROUP 6005 BURNER ASSEMBLY					
FIG. 42 PYROMETER THERMOCOUPLE ASSEMBLY.					
1	XBOZZ	05643	K835-409W	BOX, HOUSING.....	1
2	XDOZZ	05643	27L78	WASHER, LOCK	10
3	PAOZZ	05643	27090050	NUT, HEXAGON.....	4
4	XDOZZ	05643	M835-409	GASKET	1
5	XDOLZ	05643	C835-409	PLATE	1
6	XDOZZ	05643	27G49	BOLT, CRAHLER TRACK.....	10
7	XDOZZ	05643	20822	CONNECTOR, CONDUIT	2
8	PFOZZ	05643	20A98	CONDUIT, METAL, FLEXI	1
9	XBOZZ	65149	46-113	WIRE, CONSTAN	1
10	XDOZZ	05643	27C38	BOLT, STOVE, ROUND.....	3
11	XDOZZ	05643	27L74	WASHER, LOCK.	7
12	XDOZZ	05643	27C83	NUT, HEXAGON.....	3
13	PAOOO	05643	31E29	THERMOCOUPLE ASS.....	1
14	XAOZZ	27695	HAE1-5	PIN, CAM CENTERING	1
15	PFOZZ	65149	THWHB1	.TUBE ASSEMBLY, METAL.....	1
16	XBOZZ	65145	3-071A	.COVER, CONNECTION	1
17	XDOZZ	65149	27-014	.GASKET, CONNECTION.....	1
18	XBOZZ	65149	3-070C	.BODY, CONNECTION	1
19	XDOZZ	65149	A6032	.TERMINAL BLOCK ASSY.....	1
20	XBOZZ	05643	A835-409	STAND, SUPPORT.....	1
21	XDOZZ	05643	P835-409	PLATE, MOUNTING	1
22	XDOZZ	05643	27J86	SCREW, MACHINE	4
23	XDOZZ	05643	27J77	SCREW	4
24	XDOZZ	05643	27C76	NUT, HEXAGON, BRASS.....	4
25	XDOZZ	05643	27C77	NUT, HEXAGON.....	4
26	XDOZZ	05643	27L97	WASHER, LOCK	4
27	XDODO	05643	31E33	PYROMETER, INDICATIN	1

END OF FIGURE

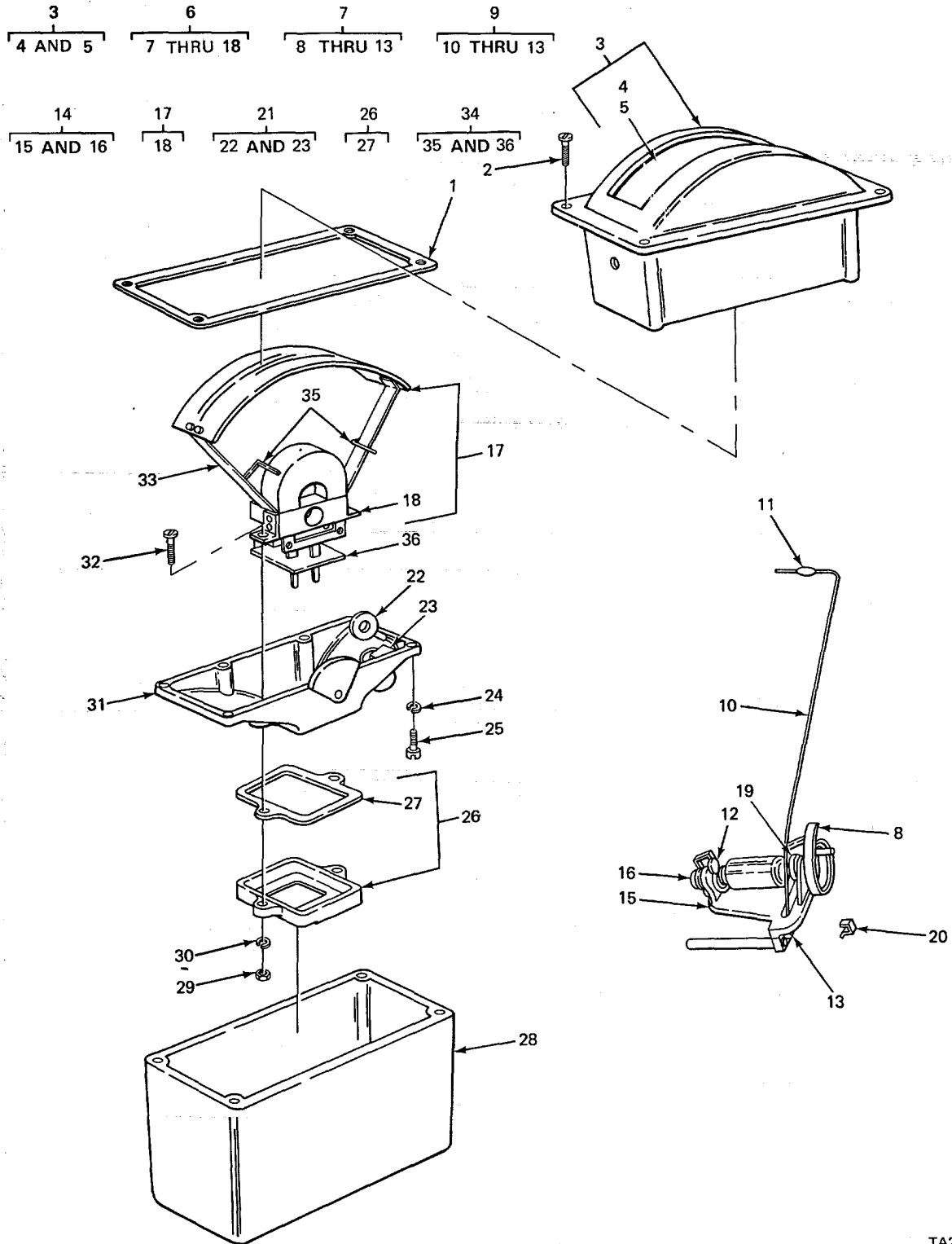

TA208497

FIGURE 43. INDICATING PYROMETER, EXPLODED VIEW.

SECTION II

TM5-3895-320-24P

(1) ITEM NO	(2) SMR CODE	(3) FSCM	(4) PART NUMBER	(5) DESCRIPTION AND USABLE ON CODES(UOC)	(6) QTY
GROUP 6005 BURNER ASSEMBLY					
FIG. 43 INDICATING PYROMETER, EXPLODED VIEW.					
1	XDOZZ	98787	33-0005	.GASKET, MOUNTING	1
2	XDOZZ	98787	2-0005	.SCREW, CAPTIVE	4
3	XAOOO	98787	1A0019A	.COMPLETE COVER.....	1
4	PFOZZ	98787	34-0002	..SCALE GLASS	1
5	XDOZLZ	98787	12-0-008	..SPRING, RETAINER	2
6	XADOO	98787	1A0024	..MOVEMENT ASSEMBLY	1
7	XDOOO	98787	1A0016	..MOVING ELEMENT	1
8	PFOZZ	81134	1	COMPENSATOR	1
9	XAOOO	98787	1A0017	...MOVING ELEMEN	1
10	XAOZZ	98787	8-0003FRONT POINTER.....	1
11	XDOZZ	98787	13-0015GREEN TARGET.....	1
12	XDOZZ	98787	12-0011GREEN TARGET.....	2
13	XDOZZ	98787	10-0026	...TAIL WEIGHT	1
14	XDOOO	98787	JA0016	..BRACKET ASSEMBLY	1
15	XAOZZ	98787	JA0017	...BRACKET WITH CORE.....	1
16	XDOZZ	98787	JA0026	...JEWEL SCREW	2
17	XDOOO	98167	13-0015	..GREEN TARGET	1
18	XDOZZ	98787	JA0014	...SCALE	1
19	XDOZZ	98787	10-0040	.PIVOT	2
20	PFOZZ	98787	6-0019	.CLIP ASSEMBLY.....	2
21	XDOOO	98787	JA0043	.PRIMARY, REAR.....	1
22	XDOZZ	98787	23-0244	..RESISTOR, NTC	1
23	XDOZZ	98787	23-0243	..RESISTOR	1
24	XDOZZ	98787	4-0055	.WASHER, LOCK	4
25	XDOZZ	98787	6-40	.SCREW	4
26	XDOOO	98787	JA0046	.SECONDARY	1
27	XDOZZ	98787	33-0021	..GASKET	1
28	PFOZZ	81134	1	.PANEL, HOUSING AND TERMINAL.....	1
29	XDOZZ	98787	3-0032	.NUT, METER MOVEMENT	2
30	XDOZZ	98787	4-003	.WASHER, METER.....	2
31	XDOZZ	98787	18-0027	.COVER, CALIBRATING.....	1
32	XDOZZ	98787	2-0019	.SCREW	2
33	XDOZZ	98787	13-0018	.STRIP, MIRROR	1
34	XDOOO	98787	1A0011	.MAGNET ASSEMBLY.....	1
35	XDOZZ	98787	8-0001	..STOP, POINTER	2
36	XDOLZ	98787	1A0021	..REAR PANEL AND.....	1

END OF FIGURE

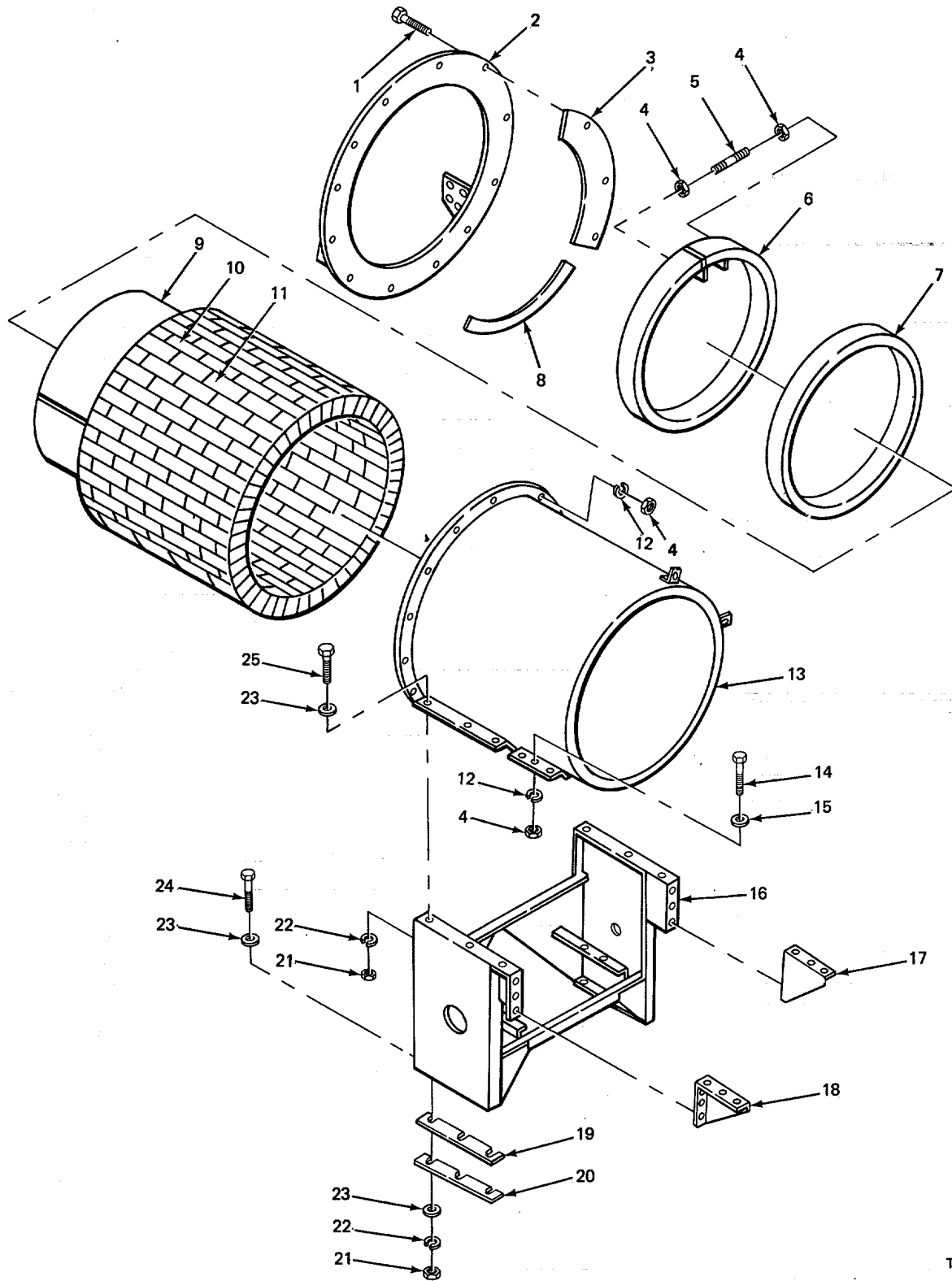

TA208498

FIGURE 44. COMBUSTION CHAMBER.

SECTION II

TM5-3895-320-24P

(1) ITEM NO	(2) SMR CODE	(3) FSCM	(4) PART NUMBER	(5) DESCRIPTION AND USABLE ON CODES(UOC)	(6) QTY
GROUP 6011 COMBUSTION CHAMBER					
FIG. 44 COMBUSTION CHAMBER.					
1	XDFZZ	05643	27H06	SCREW, STEEL	8
2	XBFZZ	05643	A829-682W	RING, BRICK, RETAININ	1
3	XDFZZ	05643	F829-683	GASKE	4
4	XDFZZ	05643	27C95	NUT	38
5	XBFZZ	05643	AU17-144	ROD, THREADED	5
6	XBFZZ	05643	H26-82W	BRACKET, SHIPPING	5
7	XDFZZ	05643	G829-683	ASBESTOS STRIP, COMP	1
8	XDFZZ	05643	E829-683	GASKET	4
9	XDFZZ	05643	5388-216-11	ASBESTOS, SHEET	1
10	XDFZZ	05643	30D26	BRICK, REFRACTORY, AR	265
11	PFFZZ	79283	CUPOLABLOCKE4 1- 21N	FIREBACK, NO. 2	40
12	PAFZZ	05643	27L81	WASHER, LOCK	18
13	XBFZZ	05643	A829-681W	CHAMBER, COMBUSTION	1
14	XDFZZ	05643	27H05	SCREW, METAL	10
15	PAFZZ	05643	27L58	WASHER, STEEL	6
16	XBFZZ	05643	MPA829-629W	SUPPORT	1
17	XBFZZ	05643	B829-631L	BRACKET, MOUNTING LEFT HAND	1
18	XBFZZ	05643	B829-631R	BRACKET, MOUNTING RIGHT HAND	1
19	XBFZZ	05643	AU17-165	SHIM, MOUNTING 10 GAGE	8
20	XBFZZ	05643	AW17-165	SHIM, MOUNTING 16 GAGE	8
21	XDFLZ	05643	27C98C25	NUT, SPECIAL	12
22	XDFZZ	05643	27L84	WASHER, LOCK	12
23	XDFZZ	05643	27L59	WASHER, METAL	18
24	XDFZZ	05643	27H62	SCREW, CAP, HEXAGON	6
25	XDFZZ	05643	27H58	SCREW, CAP, HEXAGON	12

END OF FIGURE

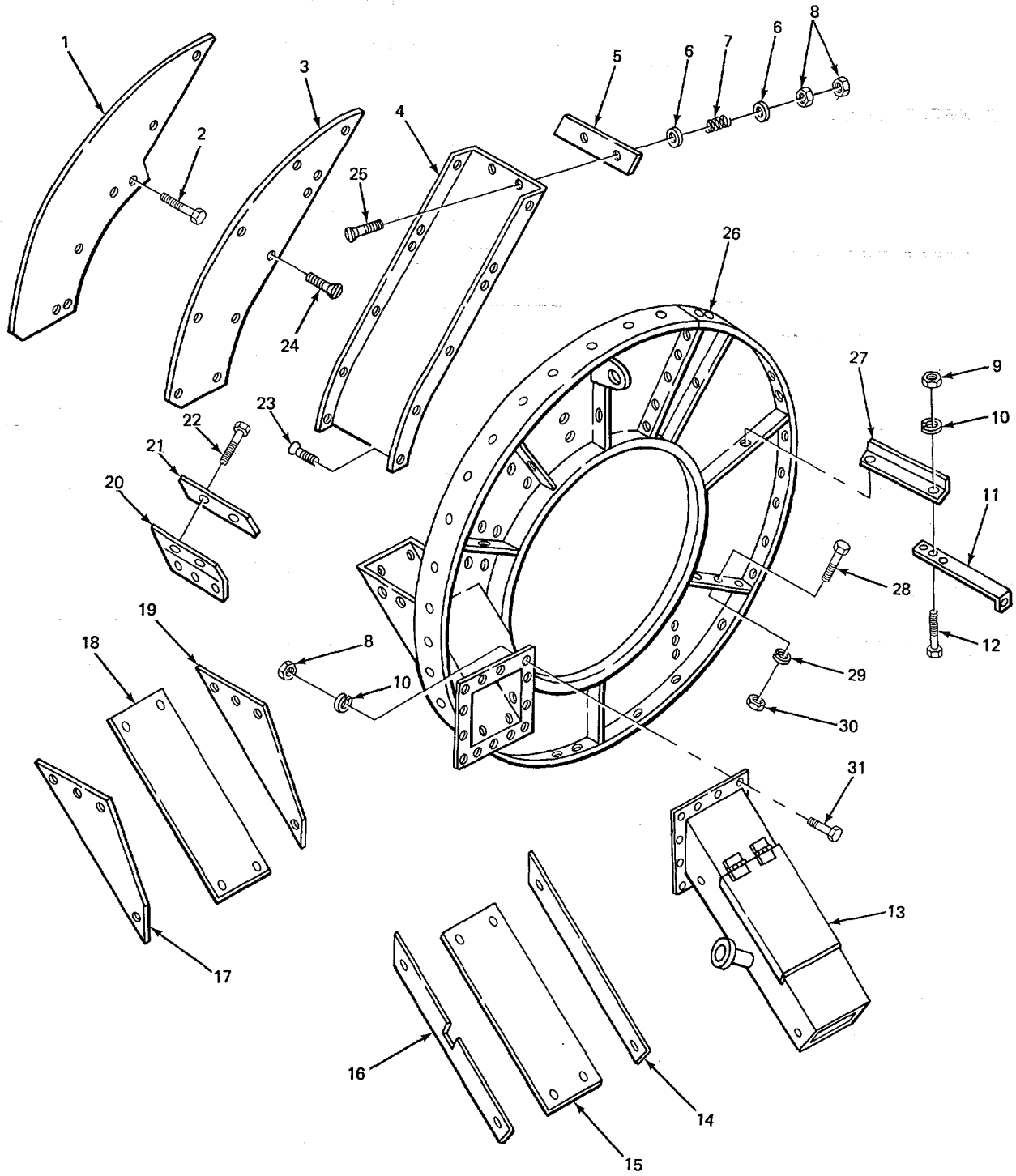

TA208499

FIGURE 45. DISCHARGE CHUTE, END SEALS AND RELATED PARTS.

SECTION II

TM5-3895-320-24P

(1) ITEM NO	(2) SMR CODE	(3) FSCM	(4) PART NUMBER	(5) DESCRIPTION AND USABLE ON CODES(UOC)	(6) QTY
GROUP 6011 COMBUSTION CHAMBER					
FIG. 45 DISCHARGE CHUTE, END SEALS AND RELATED PARTS.					
1	XDOLZ	05643	A837-565	LINER	1
2	XDOZZ	05643	27H06	SCREW, STEEL	2
3	XDOZZ	05643	B837-545	LINER	1
4	XBOZZ	05643	A837-561W	SLIDE	1
5	XBOZZ	05643	A837-568	PLATE, UPPER	1
6	PAOZZ	05643	27L58	WASHER, STEEL.....	4
7	XBOZZ	05643	B46-27	SPRING, COMPRESSION.....	2
8	PAOZZ	05643	27D21	NUT, HALF	4
9	PAOZZ	05643	27C90C50	NUT, HEXAGON.....	33
10	XDOZZ	05643	27L78	WASHER, LOCK	33
11	XBOZZ	05643	8837-561W	BRACE, ANGLE.....	5
12	XBOZZ	05643	27G57	SCREW, CAP, HEXAGON.....	20
13	XBOZZ	05643	A837-562W	CHUTE, EXTENSION	1
14	XDOZZ	05643	D837-567R	LINER, RIGHT SIDE	1
15	XDOZZ	05643	C837-567	LINER	1
16	XDOZZ	05643	0837-567L	LINER, LEFT SIDE	1
17	XDOZZ	05643	8837-567L	LINER	1
18	XDDZZ	05643	A837-567	LINER	1
19	XDOZZ	05643	B837-567R	LINER	1
20	XBOZZ	05643	B837-568	PLATE, LONER	1
21	XBOZZ	05643	C837-568	PLATE, CENTER.....	1
22	XDOZZ	05643	27H14	SCREW, CAP	4
23	XDOZZ	05643	27F62	SCREW, CAP	10
24	XDOZZ	-05643	11J16	SCREW, CAP	25
25	XDOZZ	05643	27F69	SCREW, CAP	2
26	XBOZZ	05643	AAE37-559W	CHUTE, DISCHARGE.....	1
27	XBOZZ	05643	F837-568	BRACE, ANGLE.....	5
28	XDOZZ	05643	27H05	SCREW, METAL.....	20
29	PAOZZ	05643	27L81	WASHER, LOCK	61
30	XDOZZ	05643	27C95	NUT	61
31	PAOZZ	05643	27G50	SCREW, CAP, HEXAGON.....	13

END OF FIGURE

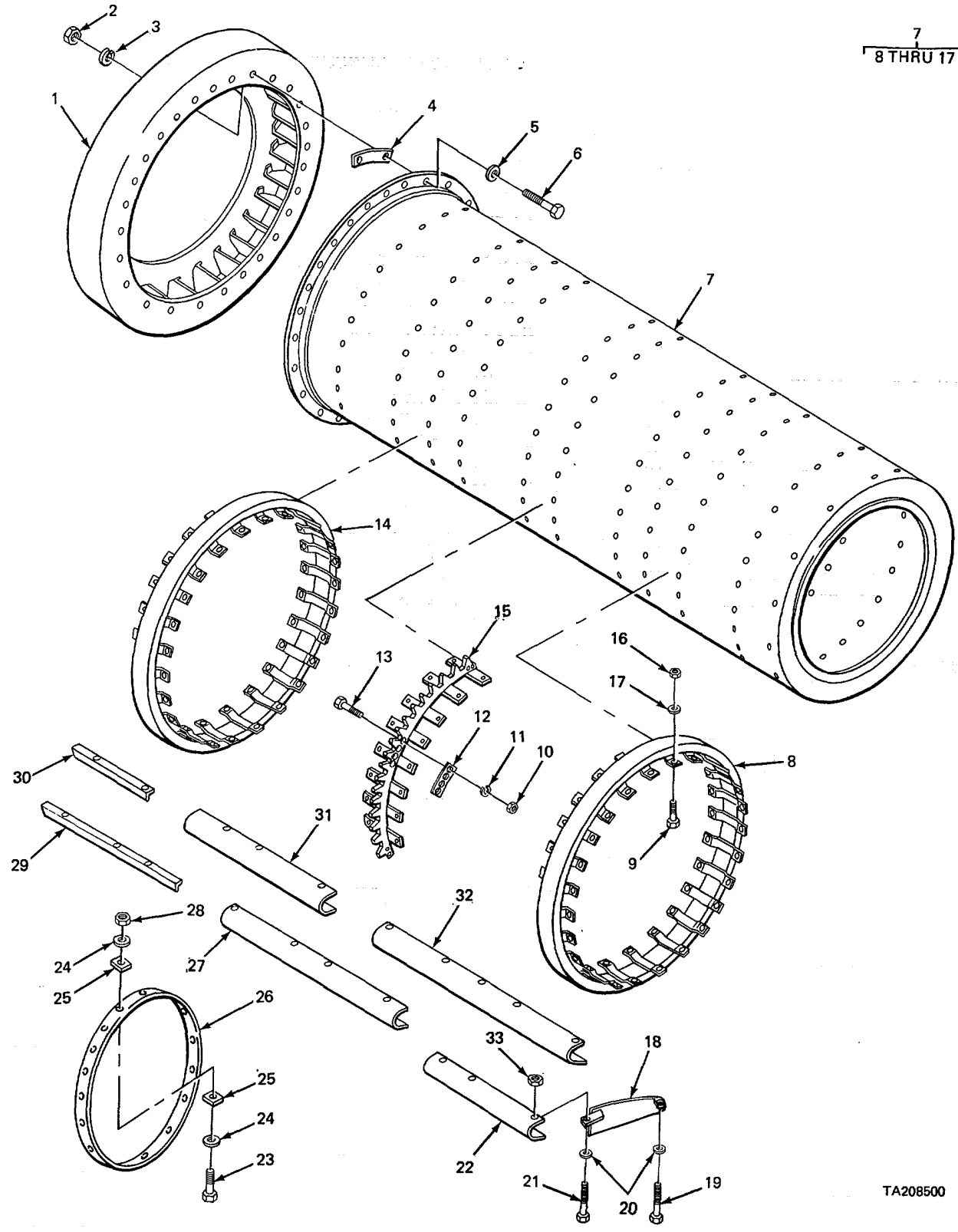

FIGURE 46. DRYER DRUM, ROTARY ELEVATOR AND RELATED PARTS.

TA208500

SECTION II

TM5-3895-320-24P

(1) ITEM NO	(2) SMR CODE	(3) FSCM	(4) PART NUMBER	(5) DESCRIPTION AND USABLE ON CODES(UOC)	(6) QTY
GROUP 73 CONCRETE AND ASPHALT EQUIPMENT COMPONENTS					
FIG. 46 DRYER DRUM, ROTARY ELEVATOR AND RELATED PARTS.					
1	XBHZZ	05643	MPAA82S-551W	ELEVATOR, ROTARY	1
2	XDHZZ	05643	27C98C25	NUT, SPECIAL	30
3	XDHZZ	05643	27L84	WASHER, LOCK	30
4	XDHZZ	05643	MPB829-650	GASKET, ASBESTOS	15
5	XDHZZ	05643	27L59	WASHER, METAL	30
6	XDHZZ	05643	27H56	SCREW, CAP, HEXAGON.....	30
7	XDHHH	05643	A1-829-650W	DRUM ASSEMBLY	1
8	XBHZZ	05643	A829-651W	.TRUNION, FRONT	1
9	XDHZZ	05643	27H96	.SCREW, CAP.....	144
10	XDHZZ	05643	27C95	.NUT	18
11	PAHZZ	05643	27L81	.WASHER, LOCK	18
12	XBHZZ	05643	N829-719	.BAR, ALIGNMENT	9
13	XDHZZ	05643	27H14	.SCREW, CAP	18
14	XBHZZ	05643	A829-656	.TRUNION, REAR.....	1
15	XBHZZ	05643	A19-2174	.SPROCKET, DRIVE..	1
16	PAHZZ	05643	26A16	.NUT	144
17	PAHZZ	05643	27L60C25	.WASHER, FLAT	144
18	PAOZZ	05643	E829-517W	FLIGHT, KICKER	12
19	XDOZZ	05643	21H88	SCREW, CAP, HEXAGON.....	84
20	PAOZZ	05643	27L60C25	WASHER, FLAT	240
21	XDOZZ	05643	27H90	SCREW, CAP, HEXAGON.....	12
22	PAOZZ	05643	D829-655	FLIGHT, SHORT.....	12
23	XDOZZ	05643	27J04	SCREW, CAP.....	24
24	XDOZZ	05643	KF17-9	WASHER, FLAT	48
25	PAOZZ	05643	R3-1407C	SPACER, PLATE.....	48
26	XDOZZ	05643	D829-654	BAR, DRYER DRUM.....	1
27	PAOZZ	05643	A829-653W	FLIGHT, DRYER DRUM	12
28	XDOZZ	05643	26A41	NUT, SELF-LOCKING.....	24
29	XDOZZ	05643	A829-655	FLIGHT, LONG ANGLE	12
30	XBOZZ	05643	B829-655	FLIGHT, SHORT ANGLE	12
31	PAOZZ	05643	B829-653W	FLIGHT, NOTCHED.....	12
32	PAOZZ	05643	C829-655	FLIGHT, LONG	12
33	PAOZZ	05643	26A16	NUT	240

END OF FIGURE

1
2 THRU 12

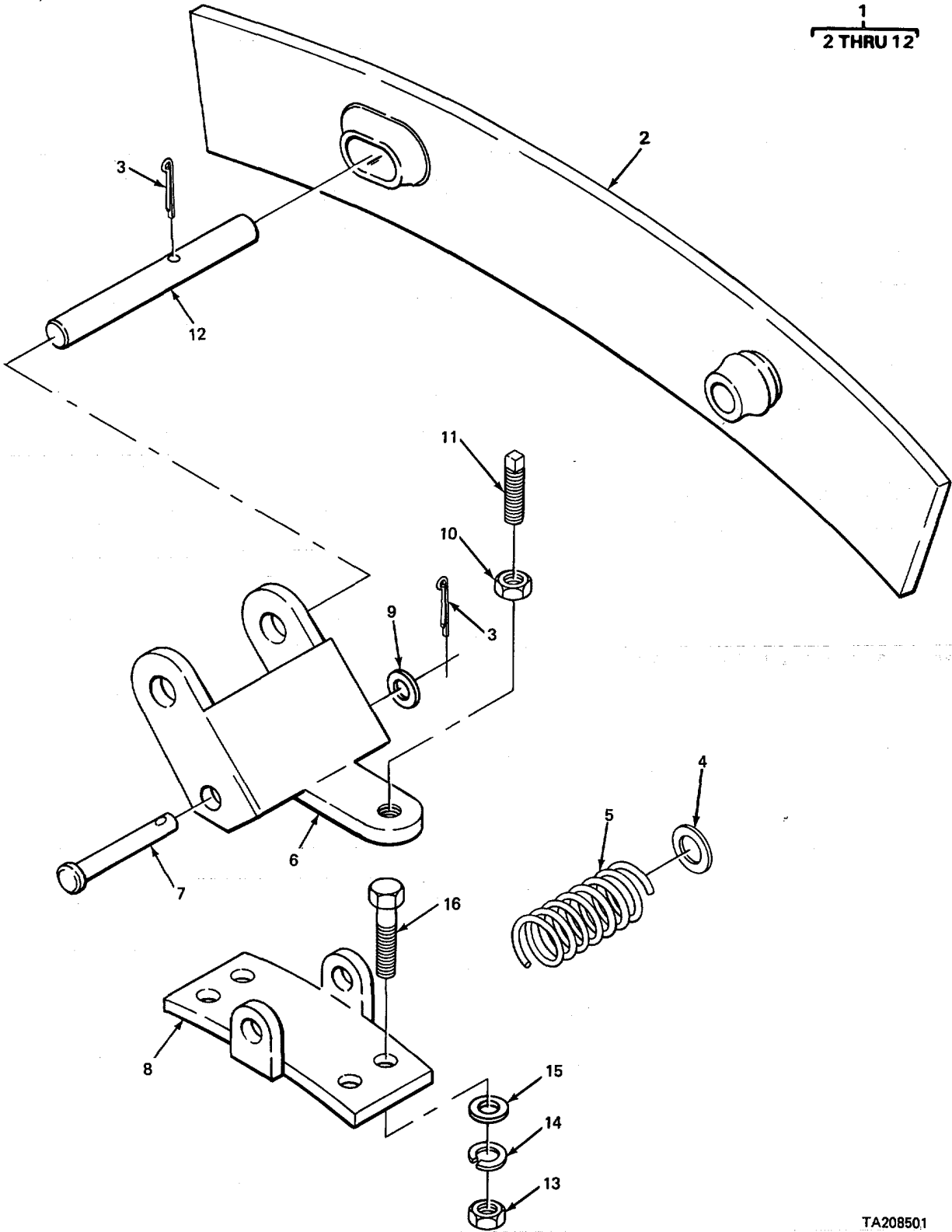

TA208501

FIGURE 47. DISCHARGE AND CHARGING END SEALS.

SECTION II

TM5-3895-320-24P

(1) ITEM NO	(2) SMR CODE	(3) FSCM	(4) PART NUMBER	(5) DESCRIPTION AND USABLE ON CODES(UOC)	(6) QTY
GROUP 7302 DRUMS					
FIG. 47 DISCHARGE AND CHARGING END SEALS.					
1	XDOZZ	05643	5021	SEAL, OIL USE WITH P/N A829-798AR.....	9
1	XDOZZ	05643	5021	SEAL, OIL USE WITH P/N A829-798AL.....	12
2	XBOOO	05643	A829-798AR	SEAL AND BRACKET.....	18
2	XBOOO	05643	A829-798AL	SEAL AND BRACKET.....	24
3	XDOLZ	05643	27D54	.PIN, COTTER USE WITH P/N A829-..... 798AR	3
3	XDOZZ	05643	27D54	.PIN, COTTER USE WITH P/N 829-798AL.....	2
4	XDOZZ	05643	GG17-9	.WASHER, FLAT	1
5	XDOZZ	05643	A46-971	.SPRING, HELICAL, COMP	1
6	XBOZZ	05643	A829-799	.SUPPORT, SEAL.....	1
7	XBOZZ	05643	50F89	.PIN, CLEVIS	1
8	XBOZZ	05643	8829-799	.BRACKET.....	1
9	XDOZZ	05643	XS17-9	.WASHER, FLAT	1
10	XDOZZ	05643	27D17	.NUT, HEXAGON JAN	1
11	XDOZZ	05643	27K36	.SETSCREW, SQUARE.....	1
12	XBOZZ	05643	B17-400	.PIN, SRAIGHT	
13	PAOZZ	05643	27C90C50	NUT, HEXAGON USE WITH P/N A829-..... 798AR.....	72
13	PAOZZ	05643	27C90C50	NUT, HEXAGON USE WITH P/N A829-..... 798AL	96
14	XDOZZ	05643	27L78	WASHER, LOCK USE WITH P/N A829-..... 798AR.....	72
14	XDOZZ	05643	27L78	WASHER, LOCK USE WITH P/N A829-..... 798AL	96
15	PFOZZ	96906	MS27183-14	WASHER, FLAT USE WITH P/N A829-..... 798AR.....	72
15	PFOZZ	96906	MS27183-14	WASHER, FLAT USE WITH P/N A829-..... 798AL	96
16	XDOZZ	05643	27A35	BOLT, SQUARE NECK USE WITH P/N A829-..... 798AR.....	72
16	XDOZZ	05643	27A35	BOLT, SQUARE NECK USE WITH P/N A829-..... 798AL	96

END OF FIGURE

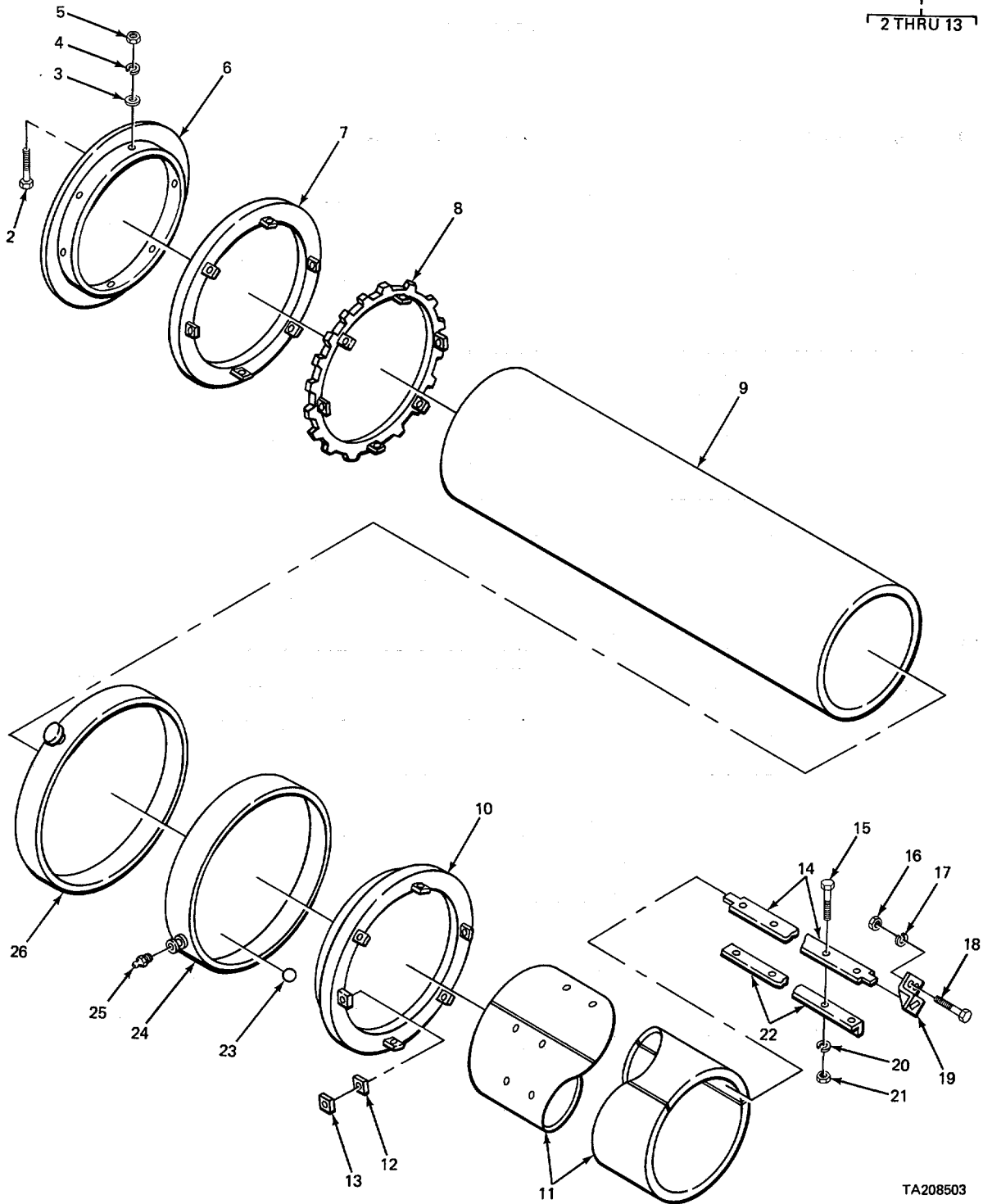

TA208503

FIGURE 48. ROTARY CHUTE.

SECTION II

TM5-3895-320-24P

(1) ITEM NO	(2) SMR CODE	(3) FSCM	(4) PART NUMBER	(5) DESCRIPTION AND USABLE ON CODES(UOC)	(6) QTY
GROUP 302 RUMS					
FIG. 48 ROTARY CHUTE.					
1	XBFFF	05643	MPA837-518W	CHUTE ASSEMBLY.....	1
2	XDFZZ	05643	27F49	.SCREW, CAP, HEXAGON.....	24
3	XDFZZ	05643	27L56	.WASHER, FLAT	24
4	XDFZZ	05643	27L78	.WASHER, LOCK	24
5	PAFZZ	05643	27C90C50	.NUT, HEXAGON.....	24
6	XDFZZ	05643	8837-519	.SEAL	1
7	XBFFZ	05643	A837-519	.RING, TRUNNION	1
8	PAFZZ	05643	A19-2000W	.SPROCKET WHEEL 22 TEETH.....	1
9	XBFFZ	05643	A837-543	.CHUTE ASSEMBLY.....	1
10	XDFZZ	05643	C837-519W	.RACE, BEARING	1
11	XDFZZ	05643	AC829-963	.LINER, PLATE	3
L2	XBFFZ	05643	0837-543	.SHIM 16 GAGE THICK	54
13	XBFFZ	05643	E837-543	.SHIM 20 GAGE THICK.	6
14	PFFZZ	05643	F837-520	SCRAPER.....	1
15	XDFZZ	05643	27H05	SCREW, METAL.....	7
16	PAFZZ	05643	27C90C50	NUT, HEXAGON.....	4
17	XDFZZ	05643	27L78	WASHER, LOCK	4
18	XDFZZ	05643	27G54	SCREW	4
19	XBFFZ	05643	H837-520W	BRACKET, SCRAPER.....	1
20	PAFZZ	05643	27L81	WASHER, LOCK.	7
21	XDFZZ	05643	27C95	NUT	7
22	XBFFZ	05643	H837-519	BRACE, SPACER.....	1
23	XDFZZ	05643	50368	BALL, STEEL.....	63
24	PAFZZ	05643	B837-520W	RING, BEARING, INNER	1
25	PAFZZ	96906	MS15003-1	FITTING, LUBRICATION	1
26	XBFFZ	05643	A837-520W	RING, LOCK	1

END OF FIGURE

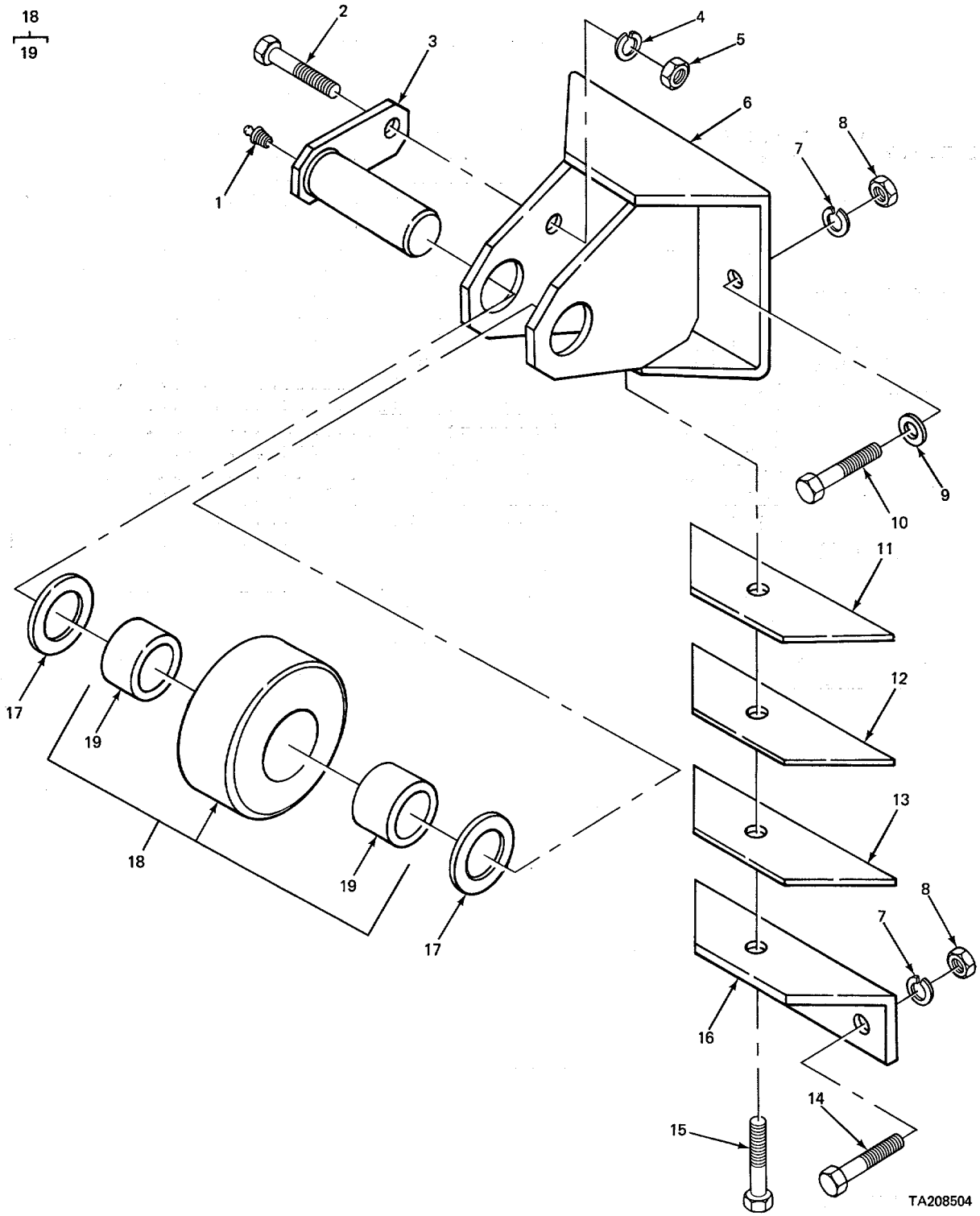

FIGURE 49. ROTARY CHUTE TRUNNION ROLLER.

SECTION II

TM5-3895-320-24P

(1) ITEM NO	(2) SMR CODE	(3) FSCM	(4) PART NUMBER	(5) DESCRIPTION AND USABLE ON CODES(UOC)	(6) QTY
GROUP 7302 DRUMS					
FIG. 49 ROTARY CHUTE TRUNNION ROLLER					
1	PAFZZ	96906	MS15003-1	FITTING, LUBRICATION.....	2
2	XDFZZ	05643	27G454	SCREW.....	2
3	PFFZZ	05643	B837-595W	SHAFT, ROLLER.....	2
4	XDFZZ	05643	27L78	WASHER, LOCK.....	2
5	PAFZZ	05643	27C90C50	NUT, HEXAGON.....	2
6	XBFZZ	05643	A837-595W	SUPPORT, ROLLER.....	1
7	PAFZZ	05643	27L81	WASHER, LOCK.....	10
8	XDFZZ	05643	27C95	NUT.....	10
9	PAFZZ	05643	27L58	WASHER, STEEL.....	4
10	XDFZZ	05643	27H06	SCREW, STEEL.....	4
11	PAFZZ	05643	L17-329	SHIM, MOUNTING.....	2
12	PFFZZ	05643	M17-329	SHIM, MOUNTING.....	2
13	PFFZZ	05643	N17-329	SHIM, MOUNTING.....	1
14	XDFZZ	05643	27H05	SCREW, METAL.....	4
15	XDFZZ	05643	27H09	SCREW, CAP, HEXAGON.....	2
16	XBFZZ	05643	C837-596	ANGLE TRUNNION.....	1
17	XBFZZ	05643	GK17-9	WASHER, BRONZE TRUNNION ROLLER.....	2
18	XBFFF	05643	A3-3119	ROLLER, STEEL.....	1
19	XDFZZ	05643	D8-172	.BUSHING, DRIER.....	1

END OF FIGURE

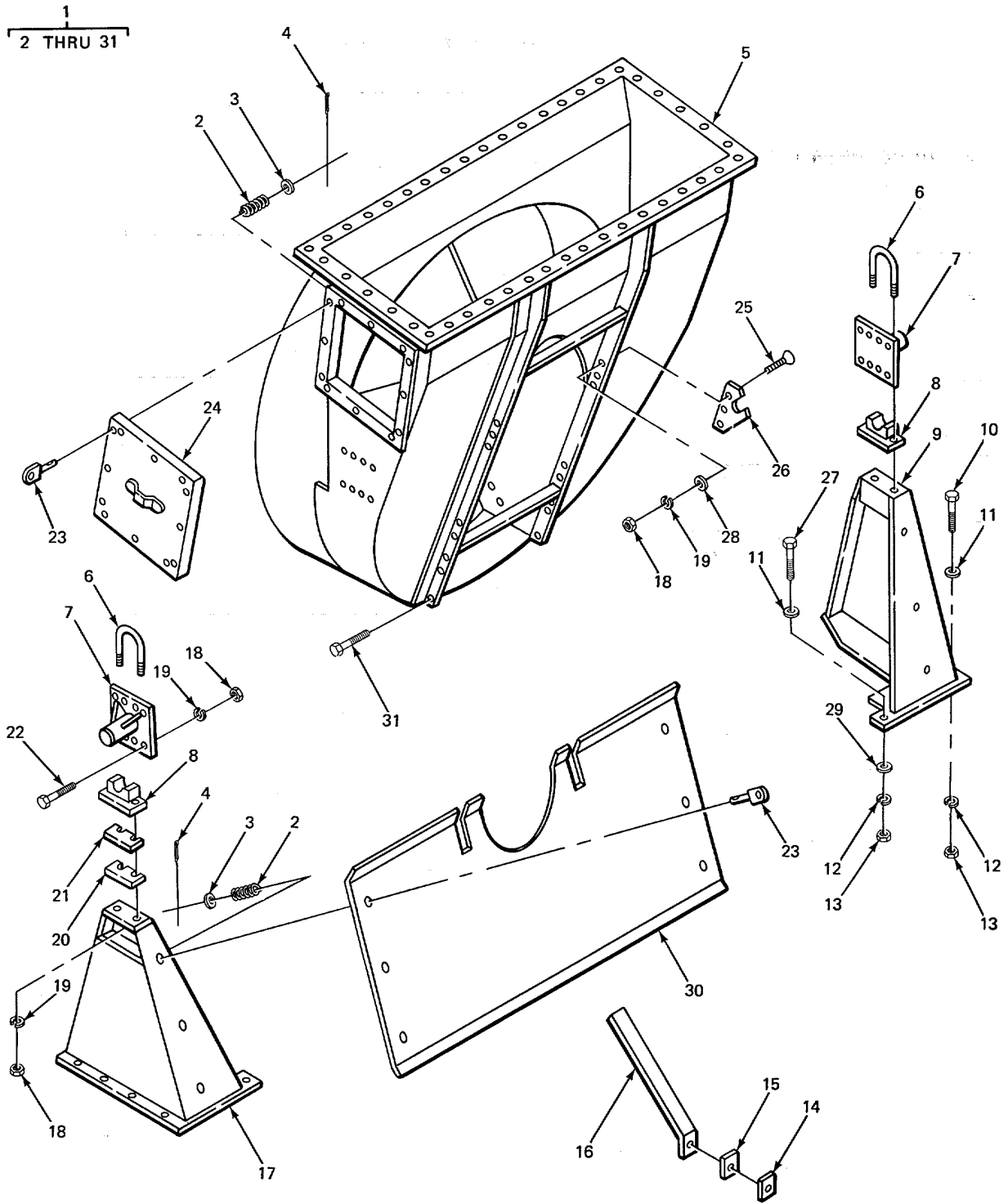

TA208505

FIGURE 50. EXHAUST STACK BASE, SUPPORT AND RELATED PARTS.

SECTION II

TM5-3895-320-24P

(1) ITEM NO	(2) SMR CODE	(3) FSCM	(4) PART NUMBER	(5) DESCRIPTION AND USABLE ON CODES(UOC)	(6) QTY
GROUP 7302 DRUMS					
FIG. 50 EXHAUST STACK BASE, SUPPORT AND RELATED PARTS.					
1	XBFFF	05643	MPA837-511 OB	EXHAUST STACK BASE.....	1
2	PAFZZ	70667	P6499A	SPRING, HELICAL, COMP	18
3	XDFZZ	05643	27L52	.WASHER, FLAT	18
4	XDFZZ	05643	27D48	.PIN, COTTER	18
5	XBFZZ	05643	A837-512W	.BASE, EXHAUST STACK.....	1
6	XBFZZ	05643-	WW46-268	.U-BOLT.....	2
7	XBFZZ	05643	B837-513W	.BRACKET, PIVOT	2
8	XBFZZ	05643	C837-513W	.BASE, PIVOT	2
9	XBFZZ	05643	A837-513WL	.SUPPORT, LEFT HAND	1
to	XDFZZ	05643	27H88	.SCREW, CAP, HEXAGON.....	8
11	PAFZZ	05643	27L60C25	.WASHER, FLAT	10
12	PAFZZ	05643	27L-87	.WASHER, LOCK	10
13	PAFZZ	05643	27D01	.NUT, PLAIN, HEXAGON.....	10
14	XDFZZ	05643	GB7-111	.SPACER, PLATE.....	2
15	XDFZZ	05643	AB17-856	.SHIM.....	1
16	XBFZZ	05643	C829-214W	.SUPPORT, ANGLE.....	1
17	XBFZZ	05643	A837-513WR	.SUPPORT, RIGHT HAND.....	1
18	XDFZZ	0564-3	27C95	.NUT	26
19	PAFZZ	05643	27L81-	.WASHER, LOCK	26
20	PAFZZ	05643	WV17-139	.SHIM.....	V
21	XDFZZ	05643	WX17-139	.SPACER, DRIER	1
22	XDFZZ	05643-	27H06	.SCREW, STEEL	19
23	PFFZZ	05643	B3-2695C	.CLAMP, LOOP.....	18
24	XBFZZ	05643	D837-513W	.DOOR, INSPECTION	1
25	XDFZZ	05643	27F63	.SCREW, CAP,	2
26	XBFZZ	05643	J837-516L	.BRACKET, GIMBALL.....	1
26	XBFZZ	05643	J837-516R	.BRACKET, GIMBALL.....	1
27	XDFZZ	05643	27H92	.SCREW, CAP, HEXAGON.....	1
28	PAFZZ	05643	27L58	.WASHER, STEEL.....	5
29	XBFZZ	05643	26B19	.WASHER, BEVEL.....	10
30	XBFZZ	05643	M837-513	.GUARD.....	1
31	XDFZZ	05643	27H09	.SCREW, CAP,	1

END OF FIGURE

$\frac{1}{2}$

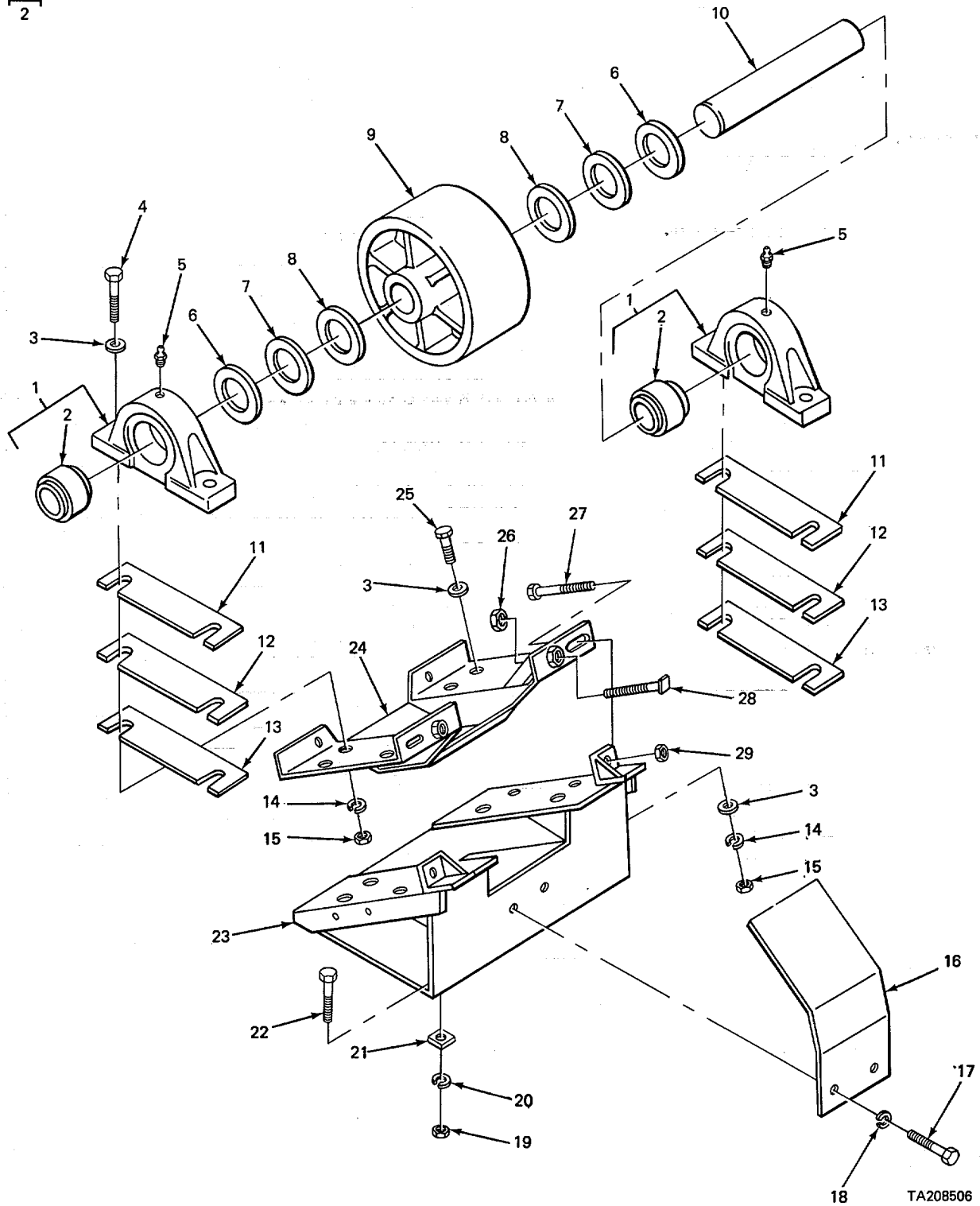

TA208506

FIGURE 51. TRUNNION ROLLER PIVOT AND SUPPORT.

SECTION II

TM5-3895-320-24P

(1) ITEM NO	(2) SMR CODE	(3) FSCM	(4) PART NUMBER	(5) DESCRIPTION AND USABLE ON CODES(UOC)	(6) QTY
GROUP 7302 DRUMS					
FIG. 51 TRUNNION ROLLER PIVOT AND SUPPORT.					
1	PAFFF	57448	MP55	BEARING UNIT, BALL	2
2	XDFZZ	57448	3-37	.BEARING, BALL, ANNULA.....	2
3	XDFZZ	05643	27L61	WASHER, FLAT	48
4	XDFZZ	05643	27J27	SCREW, CAP, HEXAGON.....	16
5	PAOZZ	96906	MS15003-6	FITTING, LUBRICATION.	2
6	XBFZZ	05643	GW17-9	WASHER, SPACER.....	4
7	XBFZZ	05643	N17-9	WASHER, SPACER.....	2
8	XBFZZ	05543	GO17-9	WASHER, SPACER 16 GAGE.....	2
9	PAFZZ	05643	G3-1547C	PULLEY, FLAT	1
10	XAFZZ	05643	A829-432	SHAFT	1
11	XDFZZ	05643	FV17-139	SHIM 16 GAGE.....	4
12	PAFZZ	05643	FW17-139	SPACER, PLATE	4
13	PFFZZ	05643	YZ17-139	SHIM.....	2
14	XOFZZ	05643	27L88	WASHER, LOCK	32
15	XDFZZ	05643	27D03	NUT, HEXAGON.....	32
16	XBFZZ	05643	B829-432	GUARD, TRUNNION	1
17	XDFZZ	05643	27H06	SCREW, STEEL	8
18	PAFZZ	05643	27L81	WASHER, LOCK	8
19	XDFZZ	05643	27C98C25	NUT, SPECIAL	16
20	XDFZZ	05643	27L84	WASHER, LOCK	16
21	PFFZZ	01651	5-8BEVELWASHER	WASHER, BEVEL.....	8
22	XDFZZ	05643	27H62	SCREW, CAP, HEXAGON.....	16
23	XBFZZ	05643	A829-430W	SUPPORT	1
24	XBFZZ	05643	8829-430W	PIVOT, BEARING	1
25	XDFZZ	05643	27J21	SCREW, CAP, HEXAGON.....	16
26	PAFZZ	05643	27D21	NUT, HALF	16
27	XBFZZ	05643	BD17-24	BOLT, ADJUSTING	2
28	XDFZZ	05643	26B54	SETSCREW, SQUARE.....	16
29	XDFZZ	05643	27D25	NUT, HEXAGON HALF.....	24

END OF FIGURE

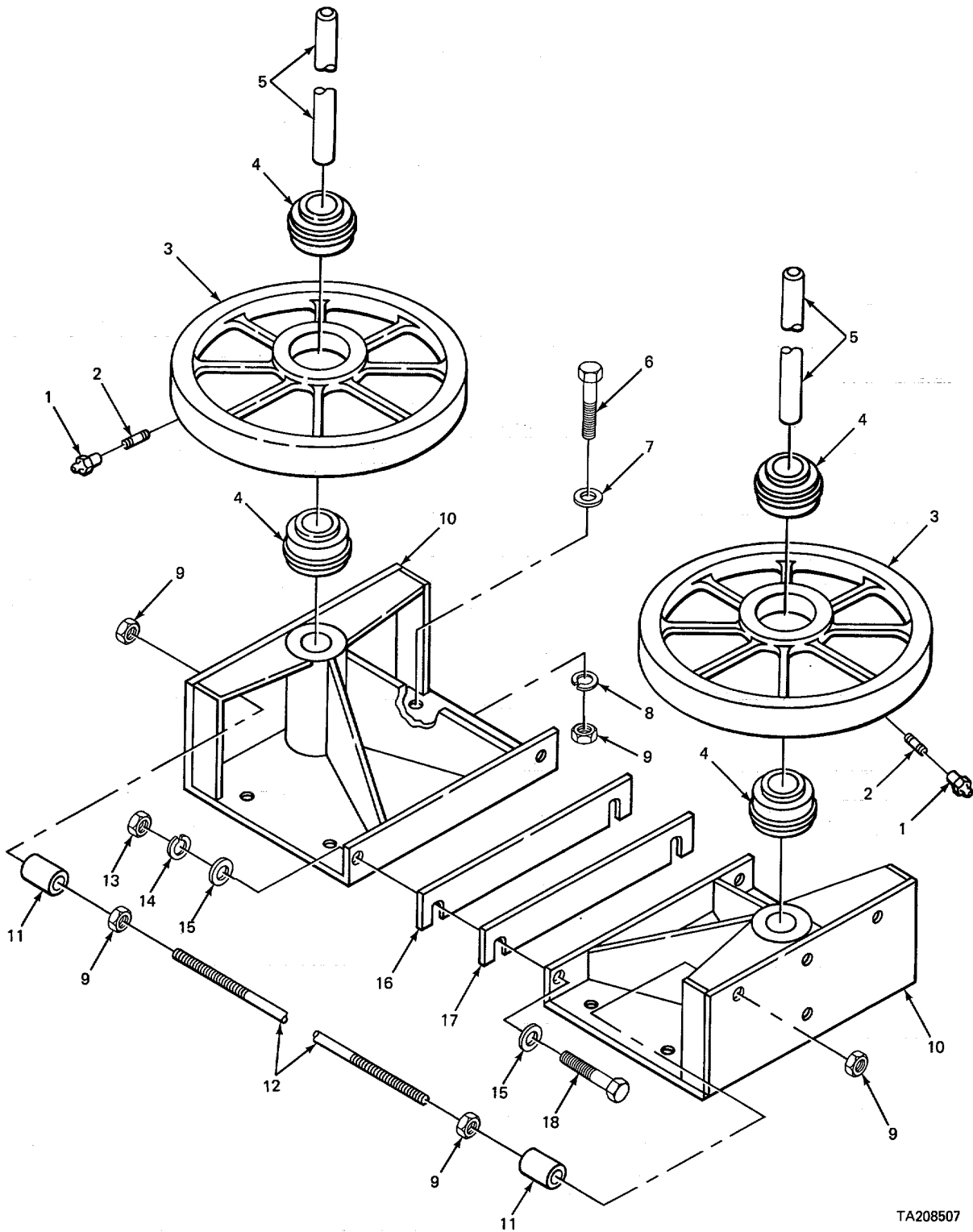

TA208507

FIGURE 52. THRUST ROLLER.

SECTION II		TM5-3895-320-24P			
(1)	(2)	(3)	(4)	(5)	(6)
ITEM	SMR		PART		
NO	CODE	FSCM	NUMBER	DESCRIPTION AND USABLE ON CODES(UOC)	QTY
GROUP 7302 DRUMS					
FIG. 52 THRUST ROLLER.					
1	XBOZZ	95879	16188	FITTING, LUBRICATION.	2
2	XDFZZ	05643	A17-119	NIPPLE, PIPE.	2
3	XDFZZ	05643	A3-4125W	ROLLER, THRUST.	2
4	PAFZZ	57448	ER35	BEARING, BALL.ANNULA.	4
5	PFFZZ	05643	E829-321	SHAFT.	2
6	XDFZZ	05643	27H90	SCREW, CAP, HEXAGON.	8
7	PAFZZ	05643	27L60C25	WASHER, FLAT.	8
8	PFFZZ	05643	27L87	WASHER, LOCK.	8
9	PAFZZ	05643	27001	NUT, PLAIN, HEXAGON.	8
10	XBFZZ	05643	A829320W	BRACKET, MOUNTING.	2
11	XBFZZ	05643	CR17-12	SPACER, PIPE.	4
12	XBFZZ	05643	ER17-301	ROD, THREADED.	2
13	XDFZZ	05643	27C98C25	NUT, SPECIAL.	2
14	XDFZZ	05643	27L84	WASHER, LOCK.	2
15	XDFZZ	05643	27L59	WASHER, METAL.	4
16	PAFZZ	05643	F829-204	SPACER, PLATE.	1
17	PAFZZ	05643	G829-204	SHIM.	1
18	XDFZZ	05643	27H69	SCREW, CAP, HEXAGON.	2

END OF FIGURE

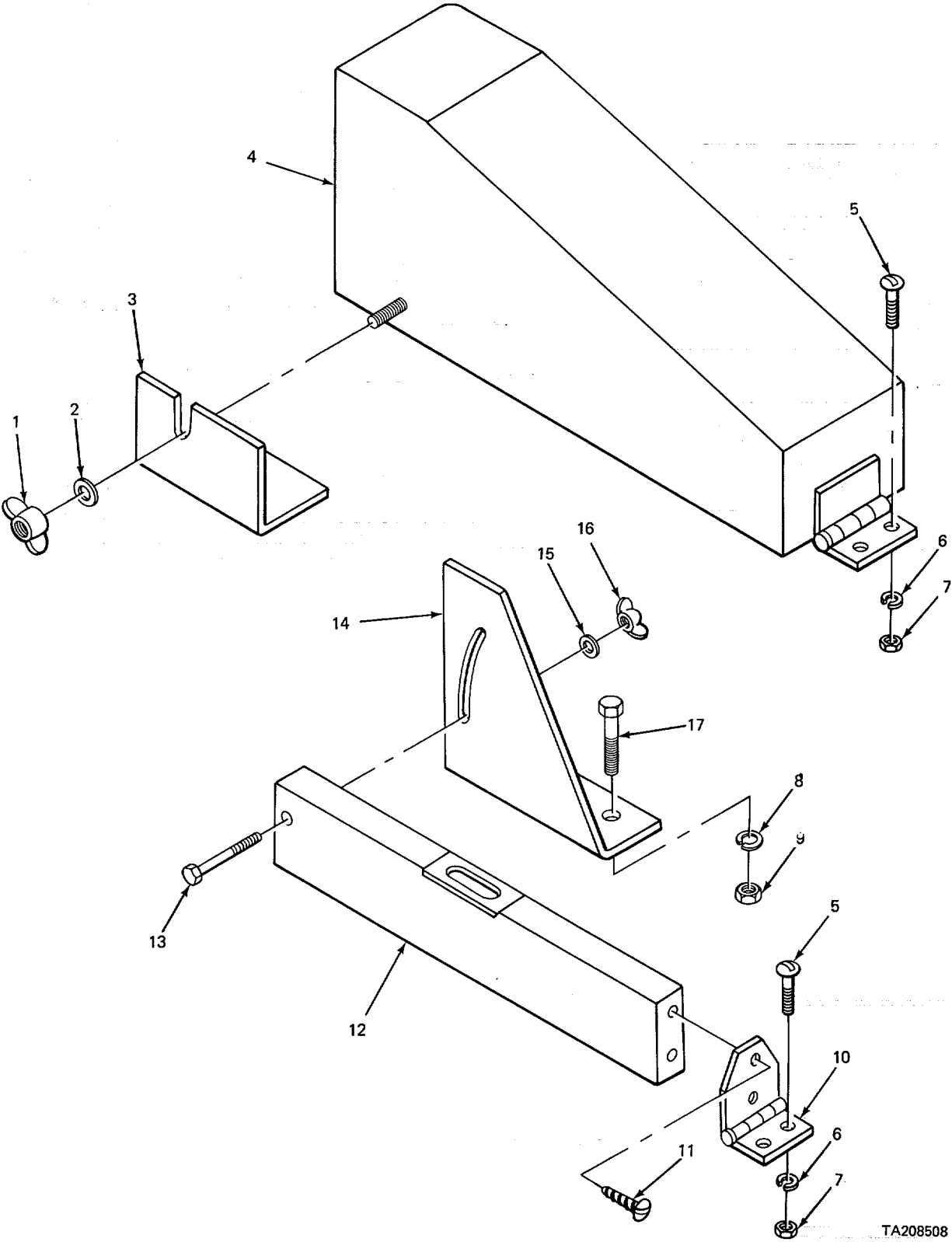

TA208508

FIGURE 53. LEVEL INDICATOR.

SECTION II

TM5-3895-320-24P

(1) ITEM NO	(2) SMR CODE	(3) FSCM	(4) PART NUMBER	(5) DESCRIPTION AND USABLE ON CODES(UOC)	(6) QTY
GROUP 7302 DRUMS					
FIG. 53 LEVEL INDICATOR.					
1	XDOZZ	05643	20A67	NUT, WING	1
2	XDOZZ	05643	UU17-9	WASHER, FLAT	1
3	XBOLZ	05643	MPH837-315	ANGLE, MOUNTING	1
4	XBOZZ	05643	MPE837-515W	COVER, PRORECTOR.....	1
5	XDOZZ	05643	27C39	BOLT, STOVE ROUND.....	5
6	XDOZZ	05643	27L74	WASHER, LOCK	5
7	XDOZZ	05643	27C83	NUT, HEXAGON.....	5
8	XDOZZ	05643	27L78	WASHER, LOCK	2
9	PAOZZ	05643	27C90C50	NUT, HEXAGON.....	2
10	XBOZZ	05643	C837-315W	HINGE	1
11	XDOZZ	05643	27L49	SCREW, ROUND HEAD,	2
12	XBOZZ	05643	A837-315	LEVEL, CARPENTER'S.....	1
13	XDOZZ	05643	27A27	BOLT, CARRIAGE	1
14	XBOZZ	05643	B837-315	PLATE, INDICATOR	1
15	XDOZZ	05643	27L50	WASHER, FLAT	1
16	XDOZZ	05643	26A65	NUT, WING	1
17	XDOZZ	05643	27G61	SCREW, CAP, HEXAGON.....	2

END OF FIGURE

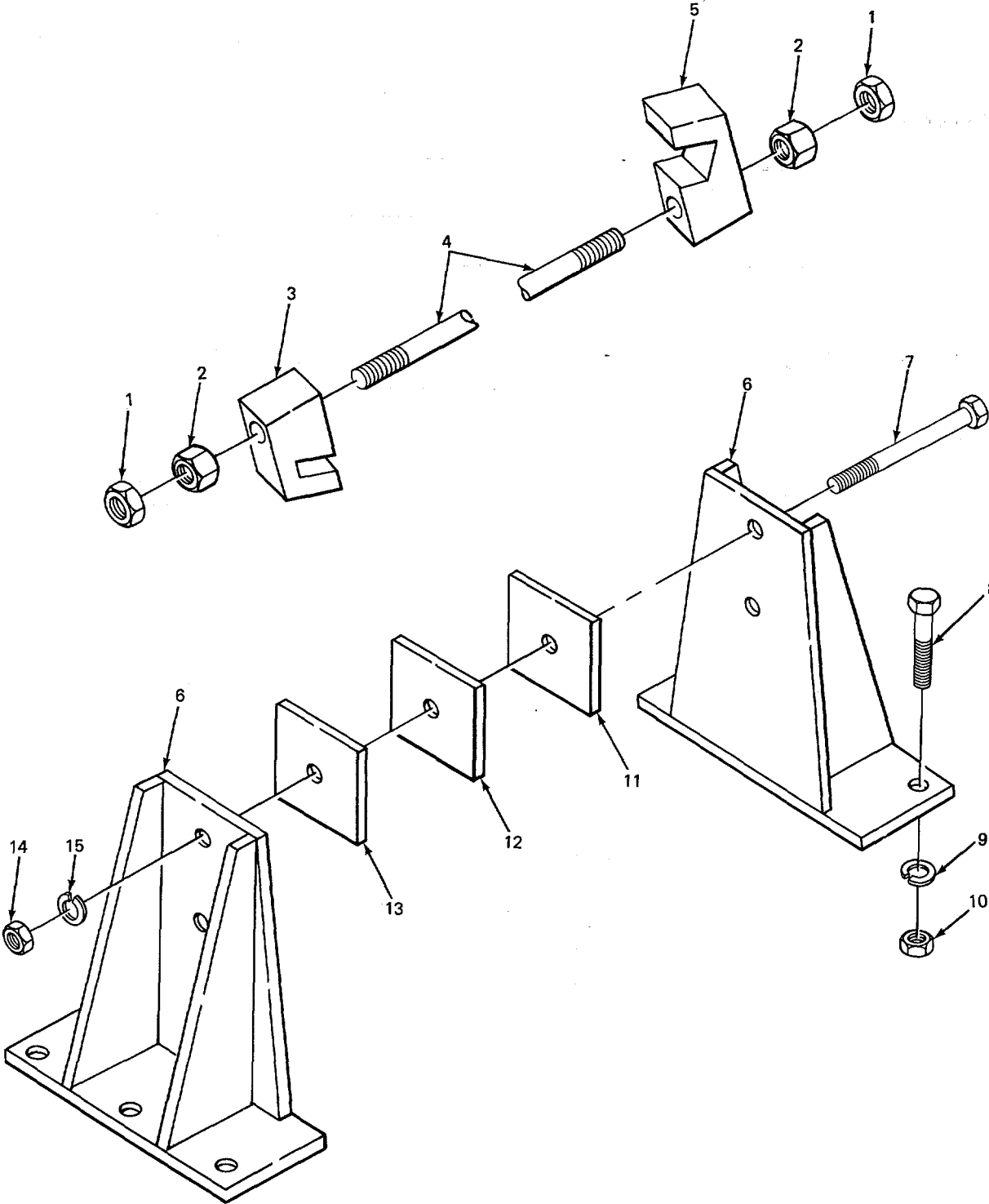

FIGURE 54. DRUM TIE DOWN AND SHIPPING BRACKET COMPONENTS.

SECTION II

TM5-3895-320-24P

(1) ITEM NO	(2) SMR CODE	(3) FSCM	(4) PART NUMBER	(5) DESCRIPTION AND USABLE ON CODES(UOC)	(6) QTY
GROUP 7302 DRUMS					
FIG. 54 DRUM TIE DOWN AND SHIPPING BRACKET COMPONENTS.					
1	XDDZZ	05643	27C31	NUT, HEXAGON, HALF.....	8
2	XDOZZ	05643	27D09	NUT, HEXAGON.....	8
3	XBOZZ	05643	B4963-11	CLAMP, TRUNNION.....	4
4	XBDZZ	05643	A4963-11	ROD, THREADED.....	4
5	XBOZZ	05643	C4963-11	CLAMP, TRUNNION.....	4
6	XBOZZ	05643	A829-789W	BRACKET, SHIPPING.....	2
7	XDOZZ	05643	27882	BOLT, MACHINE.....	2
8	XDOZZ	05643	27H93	SCREW, CAP HEXAGON.....	6
9	PAOZZ	05643	27L87	WASHER, LOCK.....	6
10	PAOZZ	05643	27D01	NUT, PLAIN, HEXAGON.....	6
ii	XBOZZ	05643	D829-764	SHIM 1/4 IN. THICK.....	2
12	XBDZZ	05643	E829-764	SHIM 10 GAGE THICK.....	2
13	XBOZZ	05643	F829-764	SHIM 16 GAGE THICK.....	6
14	XDOZZ	05643	27D05	NUT, HEXAGON.....	2
15	XDOZZ	05643	27M05	WASHER, LOCK.....	2

END OF FIGURE

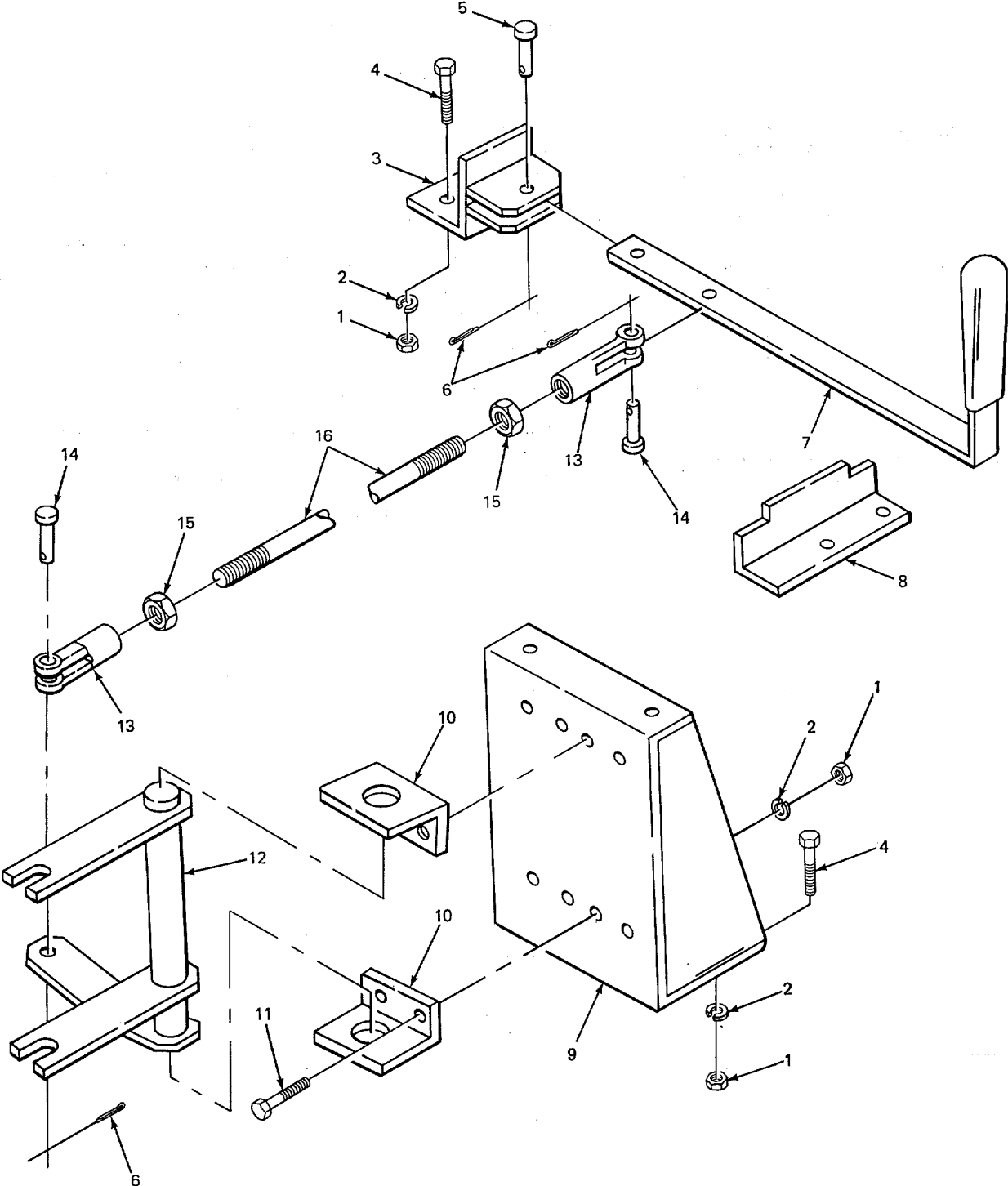

TA208510

FIGURE 55. CLUTCH LEVER.

SECTION II

TM5-3895-320-24P

(1) ITEM NO	(2) SMR CODE	(3) FSCM	(4) PART NUMBER	(5) DESCRIPTION AND USABLE ON CODES(UOC)	(6) QTY
GROUP 7303 CONTROLS					
FIG. 55 CLUTCH LEVER.					
1	XDOZZ	05643	21C95	NUT	16
2	PAOZZ	05643	27L81	WASHER, LOCK.	16
3	XBOZZ	05643	R837-130W	BRACKET, MOUNTING	1
4	XDOZZ	05643	27H06	SCREW, STEEL	8
5	XDOZZ	05-643	BM17-23	PIN, STRAIGHT, HEADED	1
6	XDOZZ	05643	27053	PIN, COTTER	6
7	XBOZZ	05643	A3-1457	LEVER, CLUTCH.....	1
8	XBOZZ	05643	P837-130	STOP, LEVER	1
9	XBOZZ	05643	A829-387W	BRACKET, PIVOT	1
10	XBOZZ	05643	M837-130	BRACKET, PIVOT	2
11	XDOZZ	05643	27H05	SCREW, METAL.....	8
12	PAOZZ	05643	B829-387WR	SHIFTER FORK.....	2
13	PFOZZ	05643	B3-149	CLEVIS, ROD END.....	2
14	XDOZZ	05643	C17-23	RIVET, BUTTON HEAD	4
15	XDOZZ	05643	27D25	NUT, HEXAGON, HALF.....	4
16	XBOZZ	05643	F829-387	ROD, THREADED	1

END OF FIGURE

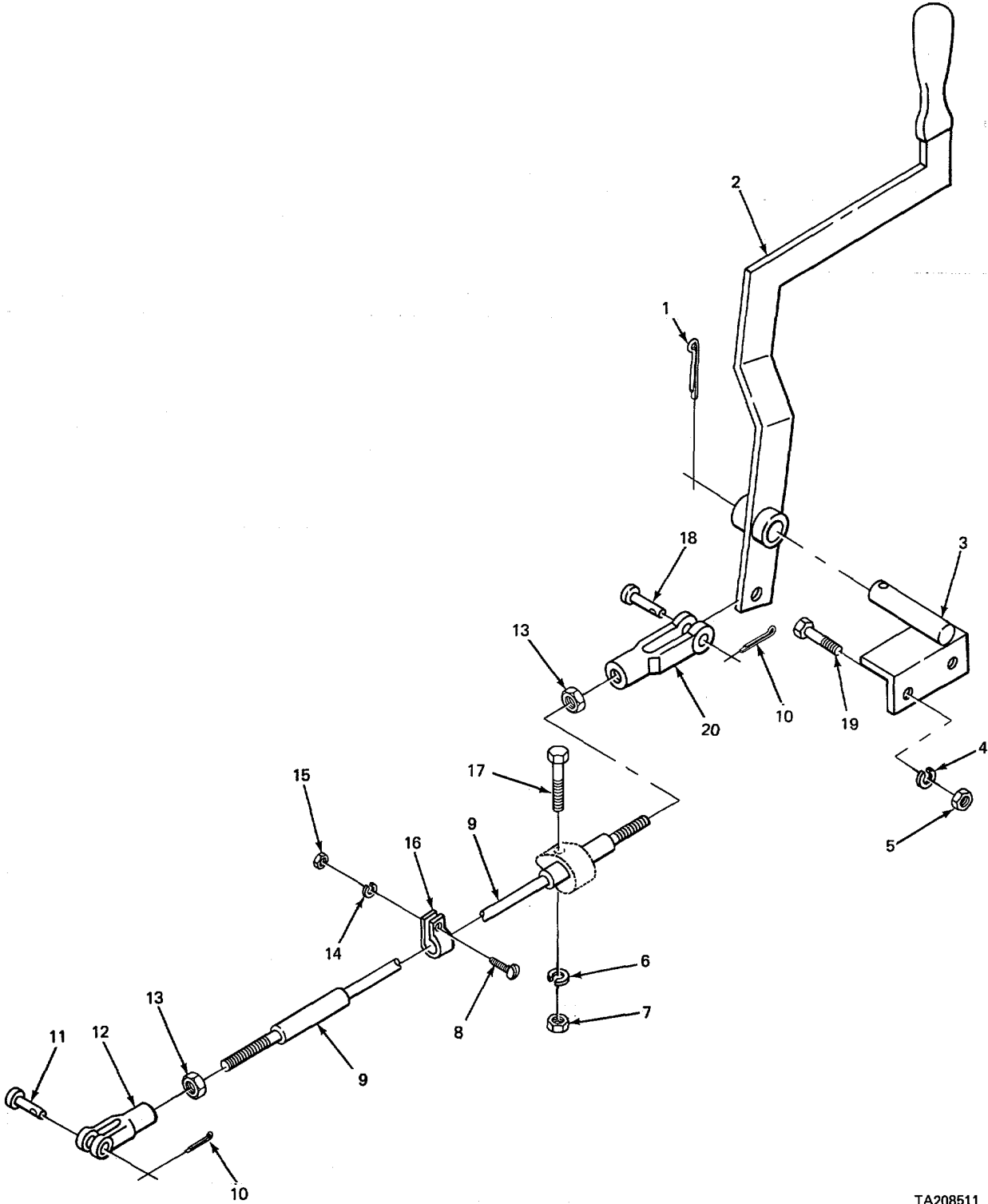

TA208511

FIGURE 56. REMOTE CONTROL MASTER CLUTCH LEVER.

SECTION II

TM5-3895-320-24P

(1) ITEM NO	(2) SMR CODE	(3) FSCM	(4) PART NUMBER	(5) DESCRIPTION AND USABLE ON CODES(UOC)	(6) QTY
GROUP 7303 CONTROLS					
FIG. 56 REMOTE CONTROL MASTER CLUTCH LEVER.					
1	XDOZZ	05643	27D72	PIN, COTTER	1
2	XDOZZ	05643	D837-132W	LEVER, CLUTCH.....	1
3	XDOZZ	05643	J837-132W	PIVOT, MOUNTING	
4	PAOZZ	05643	27L81	WASHER, LOCK	2
5	XDOZZ	05643	27C95	NUT	2
6	XDOZZ	05643	27L77	WASHER, LOCK	1
7	XDOZZ	05643	27C87	NUT, HEXAGON.....	1
8	PAOZZ	05643	27C47	BOLT, SPECIAL.	1
9	XDOZZ	05643	30J90	CABLE	1
10	XDOZZ	05643	27D53	PIN, COTTER	2
11	XDOZZ	05643	WW17-23	RIVET, BUTTON HEAD	1
12	PFOZZ	96906	MS35812-4	CLEVIS, ROD END.....	1
13	XDOZZ	05643	27C89	NUT, HEXAGON, HALF.....	2
14	XDOZZ	05643	27L76	WASHER, LOCK.	1
L5	PAOZZ	05643	27C86	NUT, HEXAGON.....	1
16	XDOZZ	05643	20F91	CLAMP, TUBING.	1
17	XDOZZ	05643	27G41	SCREW, CAP, HEXAGON.....	1
18	XDOZZ	05643	KK17-23	RIVET, BUTTON HEAD	1
19	XDOZZ	05643	27H05	SCREW, METAL.....	2
20	XDOZZ	05643	Z46-35S	END, YOKE	1

END OF FIGURE

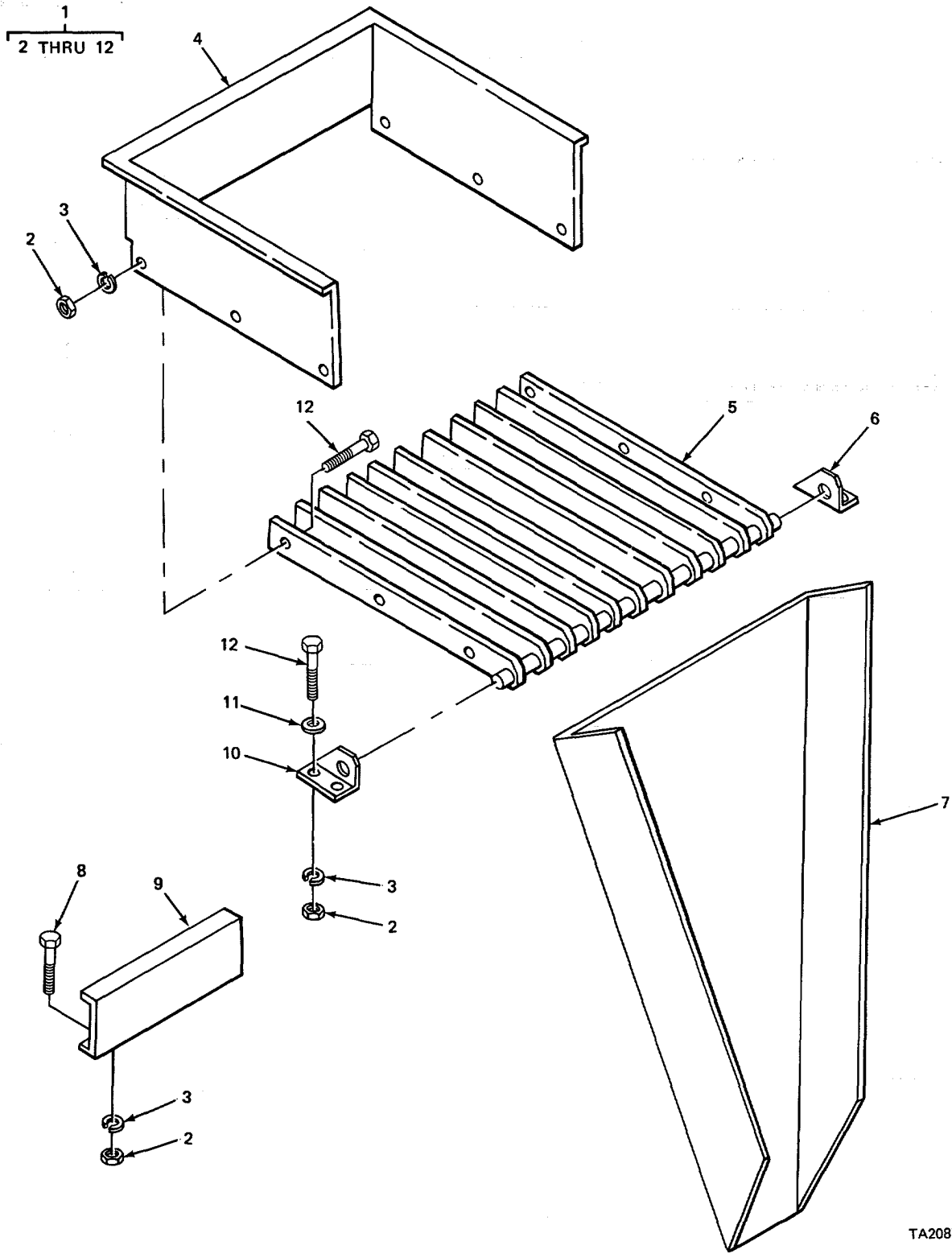

TA208512

FIGURE 57. GRIZZLY AND OVERFLOW CHUTE.

SECTION II

TM5-3895-320-24P

(1) ITEM NO	(2) SMR CODE	(3) FSCM	(4) PART NUMBER	(5) DESCRIPTION AND USABLE ON CODES(UOC)	(6) QTY
GROUP 7304 HOPPERS, GATES AND CHUTES					
FIG. 57 GRIZZLY AND OVERFLOW CHUTE.					
1	XBOOO	05643	A829-1070	GRIZZLY AND OVERFLOW CHUTE	1
2	XDOZZ	05643	27C95	.NUT	18
3	PAOZZ	05643	27L81	.WASHER, LOCK	18
4	PAOZZ	05643	A829-1072W	.EXTENSION, GRIZZLY	1
5	PAOZZ	05643	BA829-1072W	.GRIZZLY	1
6	XBOZZ	05643	J837-536R	.BRACKET, MOUNTING RIGHT HAND	
7	XBOZZ	05643	A837-534W	.CHUTE, OVERSIZE	4
8	XDOZZ	05643	27H04	.SCREW, CAP, HEXAGON.....	5
9	XBOZZ	05643	B837-535W	.STAND, SUPPORT.....	1
10	XBOZZ	05643	J837-536L	.BRACKET, MOUNTING LEFT HAND	1
11	PAOZZ	05643	27L58	.WASHER, STEEL.....	4
12	XDOZZ	05643	27H05	.SCREW, METAL.....	13

END OF FIGURE

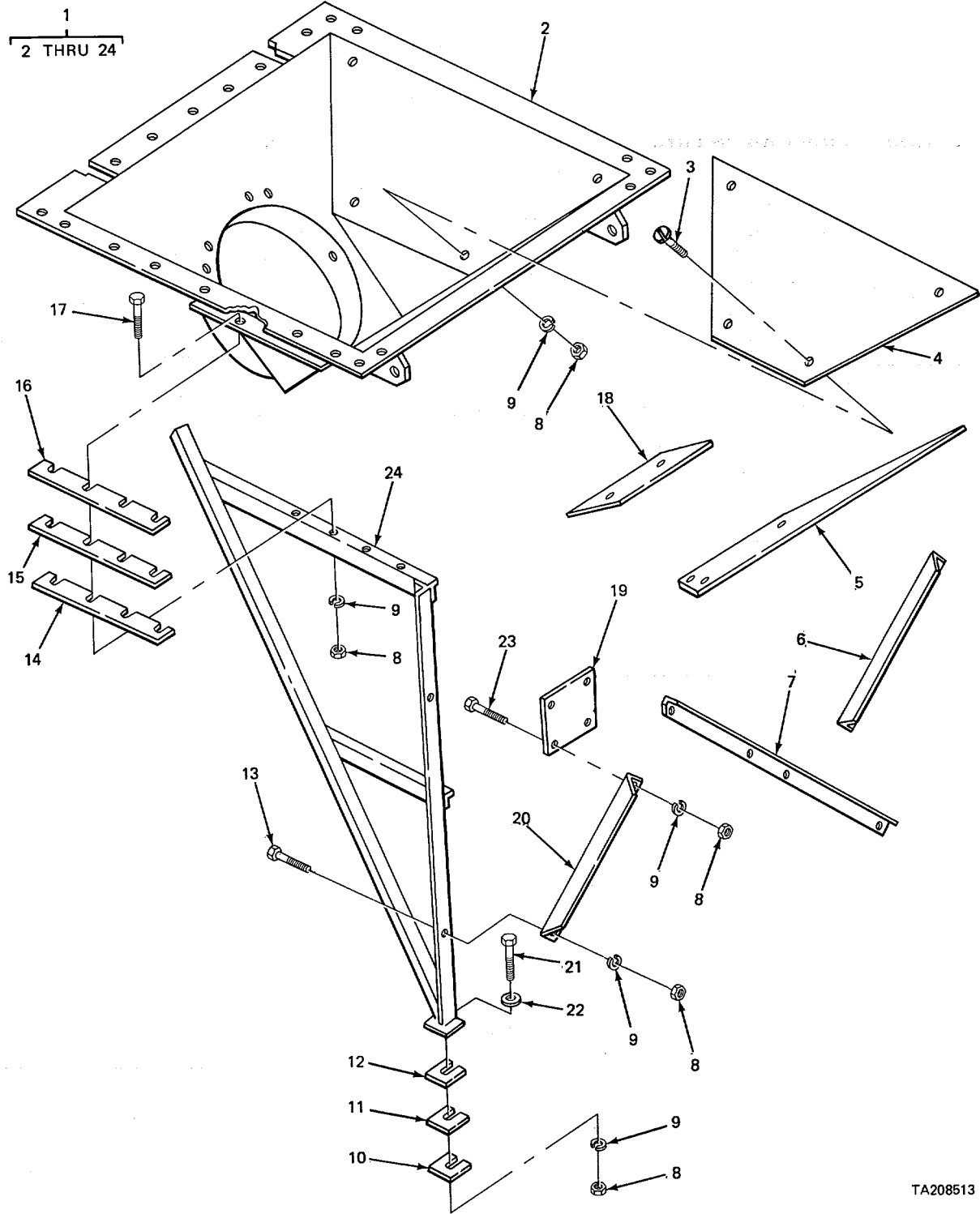

TA208513

FIGURE 58. CHARGING HOPPER.

SECTION II

TM5-3895-320-24P

(1) ITEM NO	(2) SMR CODE	(3) FSCM	(4) PART NUMBER	(5) DESCRIPTION AND USABLE ON CODES(UOC)	(6) QTY
GROUP 7304 HOPPERS, GATES AND CHUTES					
FIG. 58 CHARGING HOPPER.					
1	XBFFF	05643	MPA1-837-525B	CHARGING HOPPER AND SUPPORTS.....	
2	XBFZZ	05643	A1-837-527W	.HOPPER, CHARGING.....	1
3	XDFZZ	05643	11J16	.SCREW, CAP, FLATHEAD.....	14
4	PAFZZ	05643	C837-529	.LINER, PLATE, SIDE.....	2
5	PAFZZ	05643	B837-529	.LINER, PLATE, FRONT.....	1
6	XBFZZ	05643	M837-545	.ANGLE, CROSS BRACE UPPER SHORT,.....	1
7	XBFZZ	05643	G837-545	.ANGLE, CROSS BRACE LONG.....	1
8	XDFZZ	05643	27C95	.NUT.....	34
9	PAFZZ	05643	27L81	.WASHER, LOCK.....	34
10	XDFZZ	05643	V837-545	.SPACER, DRIER.....	6
11	XDFZZ	05643	T837-545	.SPACER, DRIER.....	4
12	XDFZZ	05643	S837-545	.SPACER, PLATE.....	2
13	XDFZZ	05643	27H06	.SCREW, STEEL.....	6
14	PAFZZ	05643	N837-545	.SHIM,.....	2
15	PAFZZ	05643	P837-545	.SPACER, PLATE.....	4
16	PAFZZ	05643	R837-545	.SPACER, PLATE.....	6
17	XDFZZ	05643	27H11	.SCREW, CAP, HEXAGON.....	8
18	PAFZZ	05643	A837-529	.LINER, PLATE LOWER FRONT.....	1
19	XBFZZ	05643	J837-545	.PLATE, MCUNTING.....	1
20	XBFZZ	05643	H837-545	.ANGLE, CROSS BRACE LOWER SHORT.....	1
21	XDFZZ	05643	27H17	.SCREW, CAP, HEXAGON.....	2
22	PAFZZ	05643	27L58	.WASHER, STEEL.....	2
23	XDFZZ	05643	27H05	.SCREW, METAL.....	4
24	XBFZZ	05643	A837-544WL	.FRAME, SUPPORT LEFT HAND.....	1
24	XBFZZ	05643	A837-544WR	.FRAME, SUPPORT RIGHT HAND.....	1

END OF FIGURE

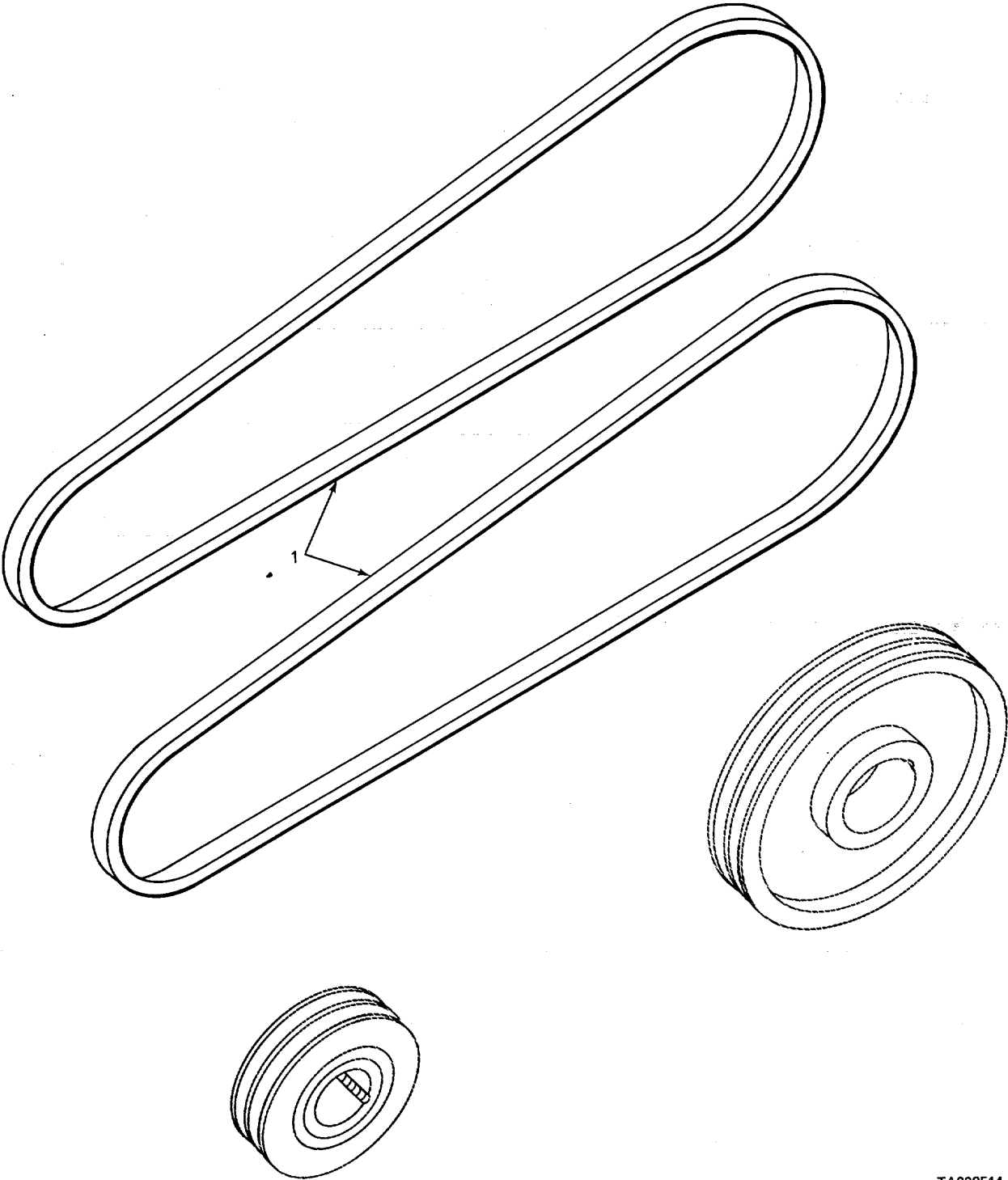

TA208514

FIGURE 59. OIL PUMP DRIVE V BELT.

SECTION II

TM5-3895-320-24P

(1) ITEM NO	(2) SMR CODE	(3) FSCM	(4) PART NUMBER	(5) DESCRIPTION AND USABLE ON CODES(UOC)	(6) QTY
				GROUP 7305 MAIN DRIVE	
				FIG. 59 OIL PUMP DRIVE V BELT.	
1	PAOZZ	61463	A48-2	BELTS, V, MATCHED SET	1

END OF FIGURE

1
2 THRU 6

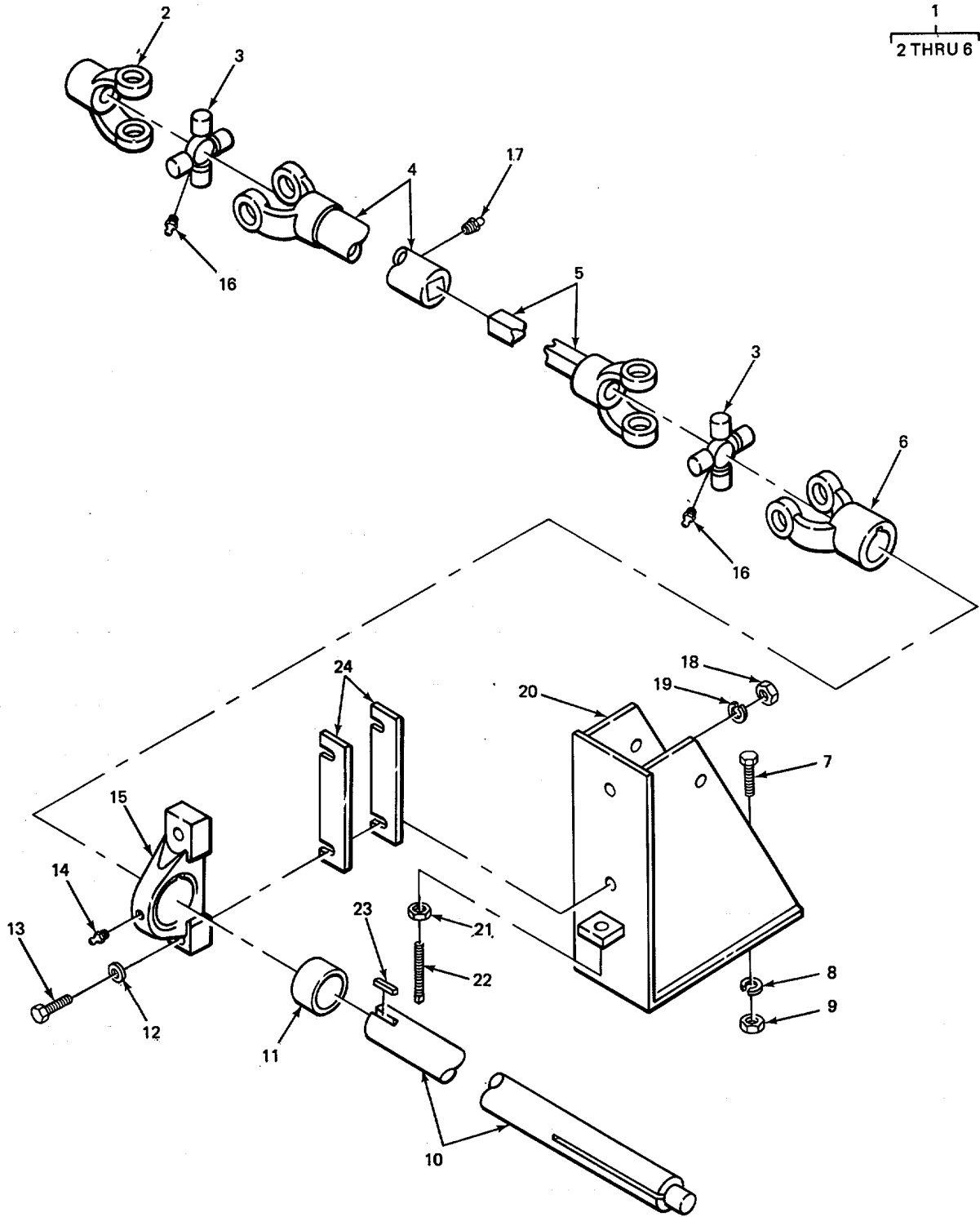

FIGURE 60. CLUTCH DRIVE SHAFT.

TA208515

SECTION II

TM5-3895-320-24P

(1) ITEM NO	(2) SMR CODE	(3) FSCM	(4) PART NUMBER	(5) DESCRIPTION AND USABLE ON CODES(UOC)	(6) QTY
GROUP 7305 MAIN DRIVE					
FIG. 60 CLUTCH DRIVE SHAFT.					
1	XDFFF	70960	35N	UNIVERSAL, JOINT, COLD ELEVATOR AND ROTARY INLET CLUTCH SHAFT	1
2	XAFZZ	70960	3NYR23-1	.YOKE, PLAIN.....	1
3	PAFZZ	70960	CP35N	.PARTS KIT, UNIVERSAL	2
4	XAFZZ	70960	922-27-18911	.YOKE, TUBE AND SLEEVE	1
5	XAFZZ	70960	922-28-18911	.YOKE, SQUARE-SHAFT	1
6	XAFZZ	70960	3NYR27	.YOKE, PLAIN.....	1
7	XDFZZ	05643	27H53	SCREW, CAP, HEXAGON.....	2
8	XDFZZ	05643	27L84	WASHER, LOCK	2
9	XDFZZ	05643	27C98C25	NUT, SPECIAL	2
10	PAFZZ	05643	A829-375	SHAFT, SHOULDERED.....	1
11	PFFZZ	57448	2-111	BEARING, BALL, ANNULA.....	1
12	PAFZZ	05643	27L58	WASHER, STEEL.....	2
13	XDFZZ	05643	27H11	SCREW, CAP, HEXAGON.....	2
14	XDOZZ	65282	38C034	FITTING, LUBRICATION	2
15	PAFZZ	57448	NP27	BEARING UNIT, BALL	1
16	PAOZZ	96906	MS15003-5	FITTING, LUBRICATION	2
17	PAOZZ	96906	MS15003-1	FITTING, LUBRICATION	1
18	XDFZZ	05643	27C95	NUT	2
19	PAFZZ	05643	27L81	WASHER, LOCK	2
20	XBFZZ	05643	A829-374	SUPPORT, BEARING.....	1
21	XDFZZ	05643	26C95	NUT, HEXAGON, HALF	1
22	XDFZZ	05643	26B54	SETSCREW	1
23	XDFZZ	05643	B17-32	KEY, MACHINE	1
24	XDFZZ	05643	EV17-139	SPACER FLAT	5

END OF FIGURE

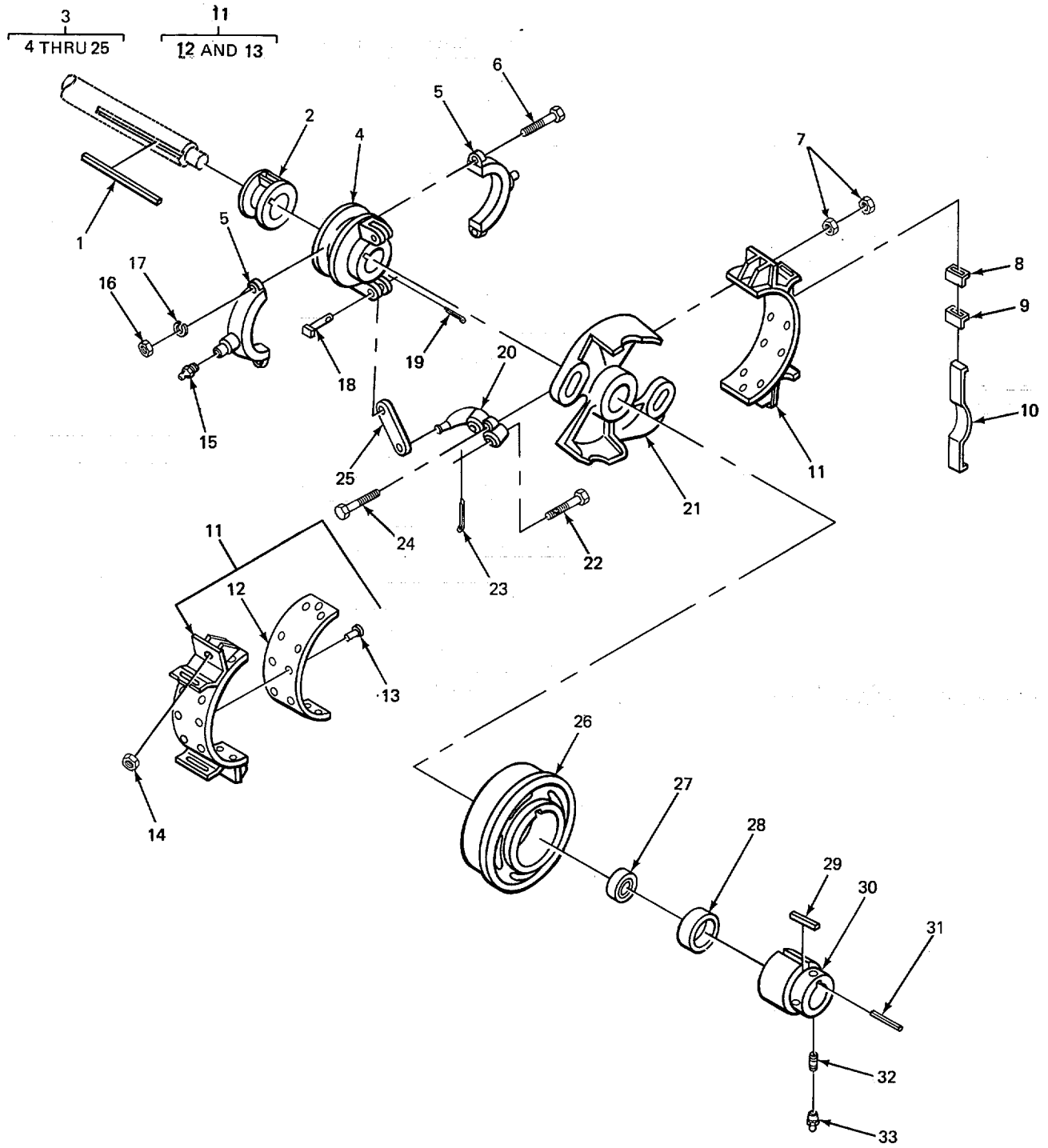

TA208516

FIGURE 61. CLUTCH SHAFT.

SECTION II

TM5-3895-320-24P

(1) ITEM NO	(2) SMR CODE	(3) FSCM	(4) PART NUMBER	(5) DESCRIPTION AND USABLE ON CODES(UOC)	(6) QTY
GROUP 7305 MAIN DRIVE					
FIG. 61 CLUTCH SHAFT.					
1	XDFZZ	05643	AS17-L07	KEY, MACHINE	1
2	PAFZZ	05643	C3-2C	COLLAR, SHAFT	1
3	XDFFF	05643	E3-1007B	CLUTCH	1
4	XAFZZ	05643	E3-1011C	.COLLAR, SHIFTER	1
5	XDFZZ	05643	J3-56C	.YOKE, SHIFTER.....	
6	XDFZZ	05643	27G68	.SCREW, CAP, HEXAGON.....	2
7	PAFZZ	05643	27D21	.NUT, HALF	4
8	XDFZZ	05643	A3-1007	.SHIM.....	1
9	XDFZZ	05643	C3-1007	.SHIM.....	1
10	PAFZZ	05643	83-1011	.SPRING	2
11	PFFFF	05643	A3-1008W	.BAND, CLUTCH.....	2
12	XDFZZ	05643	F3-1008	..LINING, FRICTION	1
13	XDFZZ	05643	50B33	..RIVET, TUBULAR.....	12
14	PAFZZ	94135	43N9698-308	.NUT, PLAIN, SLOTTED	4
15	XDOZZ	65282	380034	.FITING, LUBRICATION	2
16	PAFZZ	05643	27C90C50	.NUT, HEXAGON.....	2
17	XDFZZ	05643	27L78	.WASHER, LOCK	2
18	PFFZZ	05643	C3-1011	.PIN, TOGGLE, HEADED	2
19	XDFZZ	05643	27053	.PIN, COTTER	2
20	XDFZZ	05643	A3-1010	.LEVER, CLUTCH.....	2
21	XDFZZ	05643	C3-1009C	.CARRIER, CLUTCH.....	1
22	PAFZZ	96906	MS35355-130	.BOLT, MACHINE	4
23	XDFZZ	05643	27D54	.PIN, COTTER	4
24	XDFZZ	05643	C46-208	.BOLT, MACHINE	2
25	XDFZZ	05643	A3-1011	.LINK, TOGGLE	2
26	PAFZZ	05643	E3-1023C	DRUM, CLUTCH, DRIER	1
27	PFFZZ	57448	2-012	BEARING, BALL, ANNULA.....	1
28	XBZZ	57446	5C12	BEARING, CARTRIDGE	1
29	XDFZZ	05643	ZZ17-33	KEY, MACHINE	1
30	PFFZZ	05643	C3-1554	HUB, CLUTCH.....	1
31	PAFZZ	21444	160033	KEY, MACHINE	1
32	XDOZZ	05643	CJ17-43	NIPPLE, PIPE	1
33	PAOZZ	95879	C69	FITTING, LUBRICATION	1

END OF FIGURE

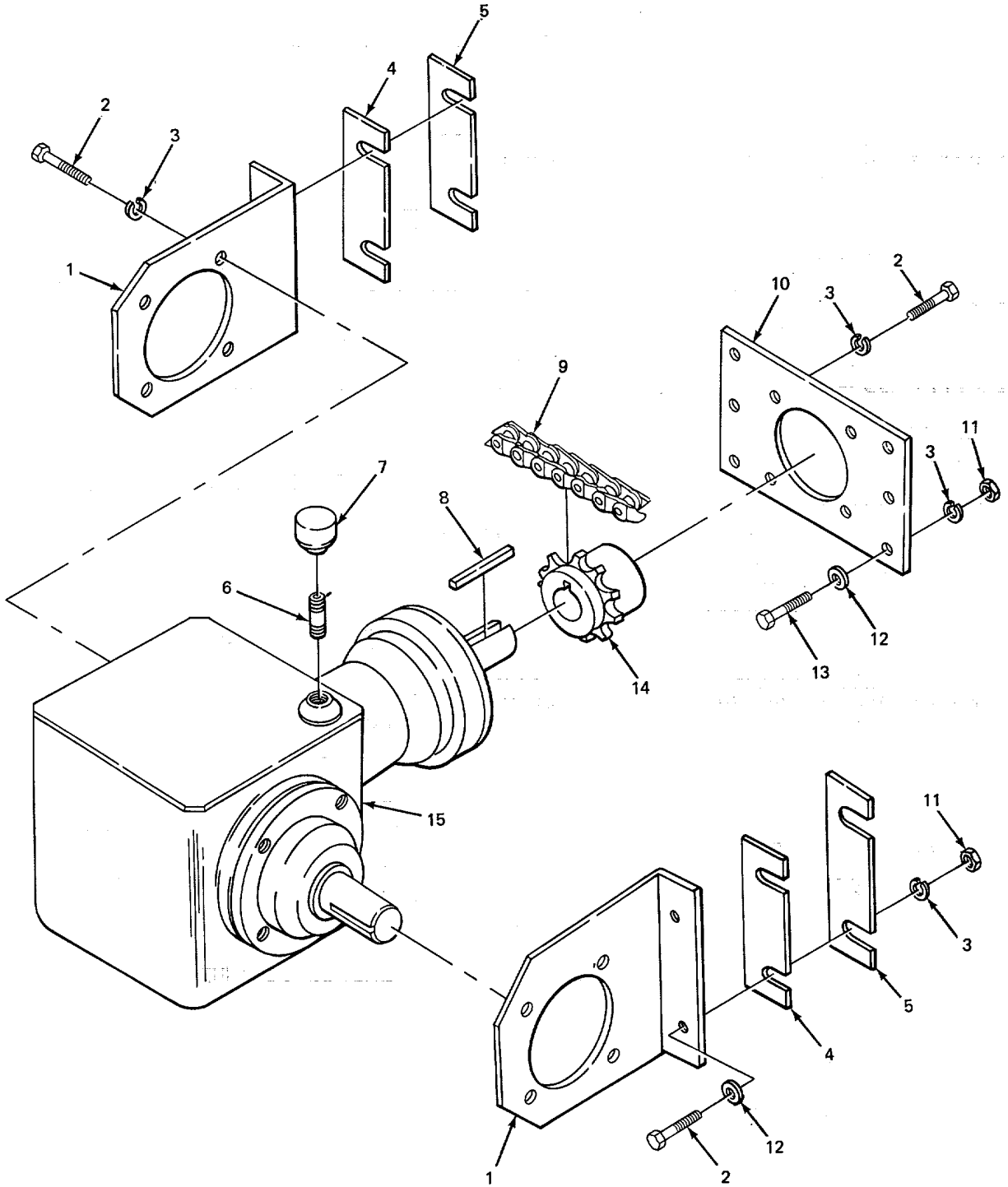

TA208517

FIGURE 62. HORIZONTAL BEVEL GEAR BOX AND RELATED PARTS.

SECTION II		TM5-3895-320-24P			
(1)	(2)	(3)	(4)	(5)	(6)
ITEM	SMR		PART		
NO	CODE	FSCM	NUMBER	DESCRIPTION AND USABLE ON CODES(UOC)	QTY
GROUP 7305 MAIN DRIVE					
FIG. 62 HORIZONTAL BEVEL GEAR BOX AND RELATED PARTS.					
1	XBFZZ	05643	G837-53	BRACKET, SUPPORT	2
2	XDFZZ	05643	27H06	SCREW, STEEL	16
3	PAFZZ	05643	27L81	ASHER, LOCK.....	18
4	XBFZZ	05643	J837-53	SHIM.....	2
5	XBFZZ	05643	K837-53	SHIM.....	4
6	XDOZZ	05643	A17-123	NIPPLE, PIPE	1
7	XBOZZ	05643	E17-45	CAP, PIPE VENTED	1
8	XDFZZ	05643	AZ17-32	KEY, MACHINE	1
9	MFFZZ	05643	12J00-48	CHAIN, RIVETED ASA NO. 80, MAKE FROM LINK P/N MS421-60-3-1RC2C.....	1
10	XBFZZ	05643	H837-53	BRACKET, SUPPORT	1
11	XDFZZ	05643	27C95	NUT	6
12	PAFZZ	05643	27L58	WASHER, STEEL.....	6
13	XDFZZ	05643	27H04	SCREW, CAP, HEXAGON.....	2
14	PAFZZ	05643	B19-689	SPROCKET WHEEL 13 TEETH.....	1
15	XDFFF	05643	A53-1567B	GEAR BOX ASSEMBLY	1

END OF FIGURE

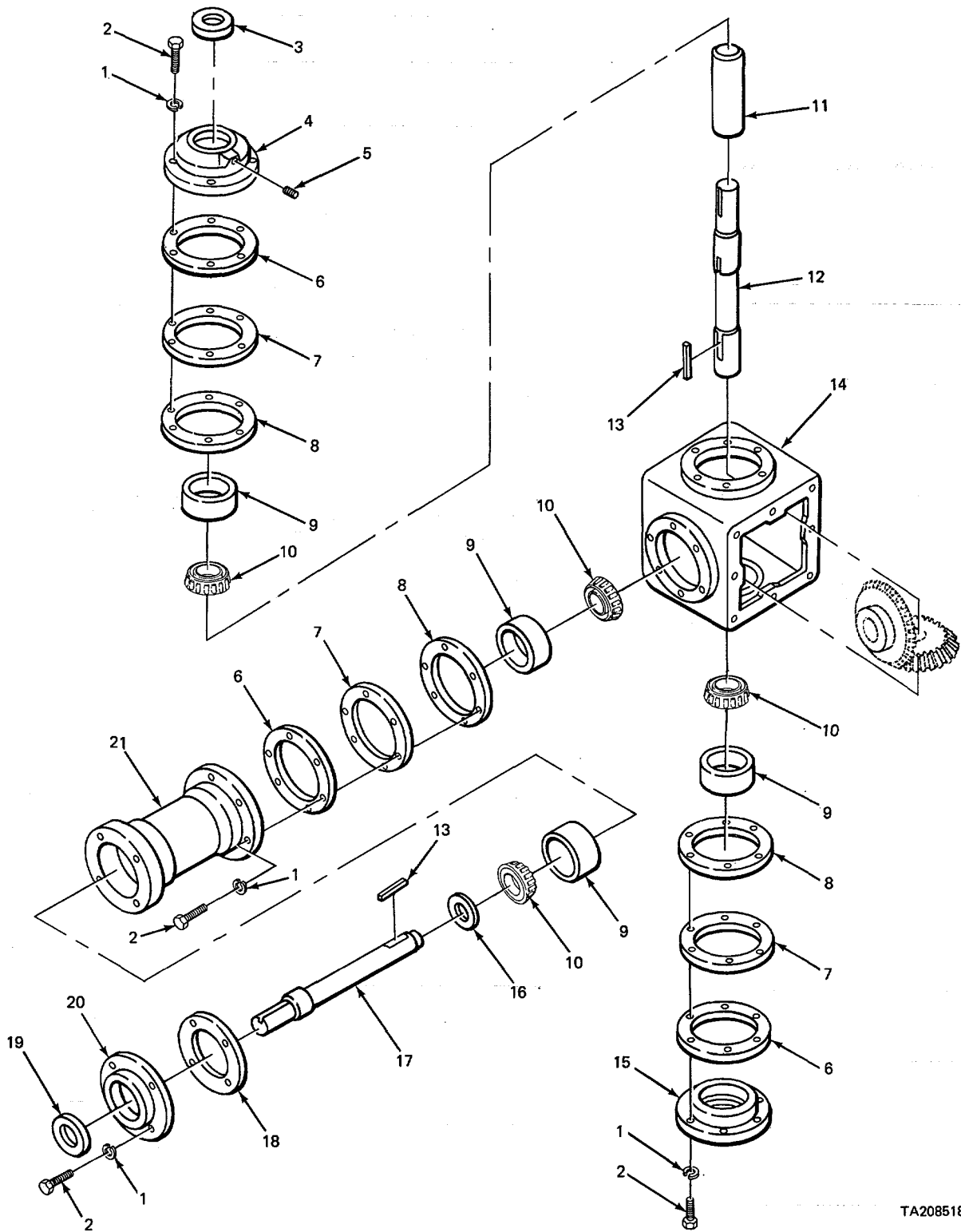

TA208518

FIGURE 63. HORIZONTAL BEVEL GEAR BOX, EXPLODED VIEW.

SECTION II

TM5-3895-320-24P

(1) ITEM NO	(2) SMR CODE	(3) FSCM	(4) PART NUMBER	(5) DESCRIPTION AND USABLE ON CODES(UOC)	(6) QTY
GROUP 7305 MAIN DRIVE					
FIG. 63 HORIZONTAL BEVEL GEAR BOX, EXPLODED VIEW.					
1	PAFZZ	05643	27L81	.WASHER, LOCK	16
2	XDFZZ	05643	27H05	.SCREW, METAL.....	16
3	XDFZZ	01212	410062	.SEAL, PLAIN ENCASED.....	1
4	XBFZZ	05643	C3-1411C	.RETAINER, BEARING	1
5	PAOZZ	96906	MS51884-9	.PLUG, PIPE.....	1
6	PAFZZ	60038	K21820	.SPACER, PLATE.....	3
7	PAFZZ	21416	F5416	.SHIM.....	3
8	PAFZZ	60038	K21807	.SHIM.....	3
9	PAFZZ	60038	4335	.CUP, TAPERED ROLLER.....	4
10	XDFZZ	05643	C8-175	.BUSHING	4
11	XDFZZ	05643	C46-335	.TUBING, SPACER.....	1
12	PFFZZ	05643	D53-197	.SHAFT, VERTICAL.HORI.....	1
13	XDFZZ	05643	WW17-32	.KEY, MACHINE	2
14	XDFZZ	05643	83-1410C	.HOUSING, GEAR	1
15	XBFZZ	05643	E3-1411C	.RETAINER, SEAL.....	1
16	XBFZZ	05643	817-213	.WASHER, SPACER.....	1
17	XDFZZ	05643	C1-53-206	.SHAFT, OUTPUT	1
18	XDFZZ	05643	D17-223	.GASKET	1
19	PFFZZ	80201	18242	.SEAL, PLAIN ENCASED.....	1
20	XBFZZ	05643	83-1411C	.RETAINER, BEARING	1
21	PAFZZ	05643	03-1413C	.SLEEVE, HOUSING	1

END OF FIGURE

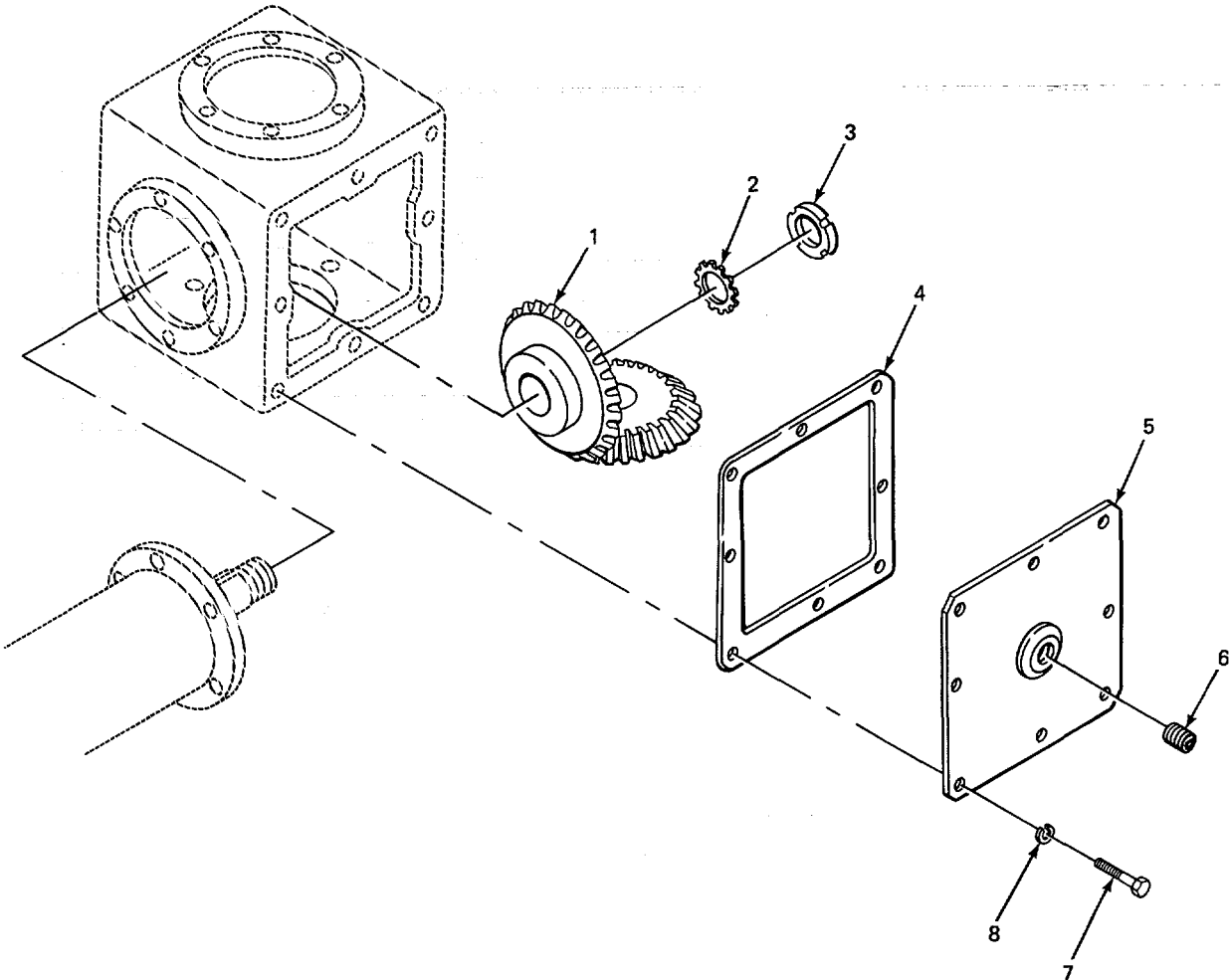

TA208519

FIGURE 64. HORIZONTAL BEVEL GEAR BOX GEAR, COVER AND RELATED PARTS, EXPLODED VIEW.

SECTION II

TM5-3895-320-24P

(1) ITEM NO	(2) SMR CODE	(3) FSCM	(4) PART NUMBER	(5) DESCRIPTION AND USABLE ON CODES(UOC)	(6) QTY
GROUP 7305 MAIN DRIVE					
FIG. 64 HORIZONTAL BEVEL GEAR BOX GEAR, COVER AND RELATED PARTS, EXPLODED VIEW.					
1	XAFZZ	05643	AE18-469P	.GEAR SET, BEVEL MATCHED	1
2	PFFZZ	79500	AE2629-45	.WASHER, KEY	1
3	XBFZZ	05643	26A33	.NUT, LOCK.....	1
4	XDFZZ	05643	C53-222	.GASKET	1
5	XBFZZ	05643	A53-222W	.COVER, GEAR BOX.....	1
6	PAOZZ	78640	A1745	.PLUG, PIPE, MAGNETIC	1
7	XDFZZ	05643	27G49	.BOLT, CRAWLER TRACK.....	8
8	XDFZZ	05643	27L18	.WASHER, LOCK	8

END OF FIGURE

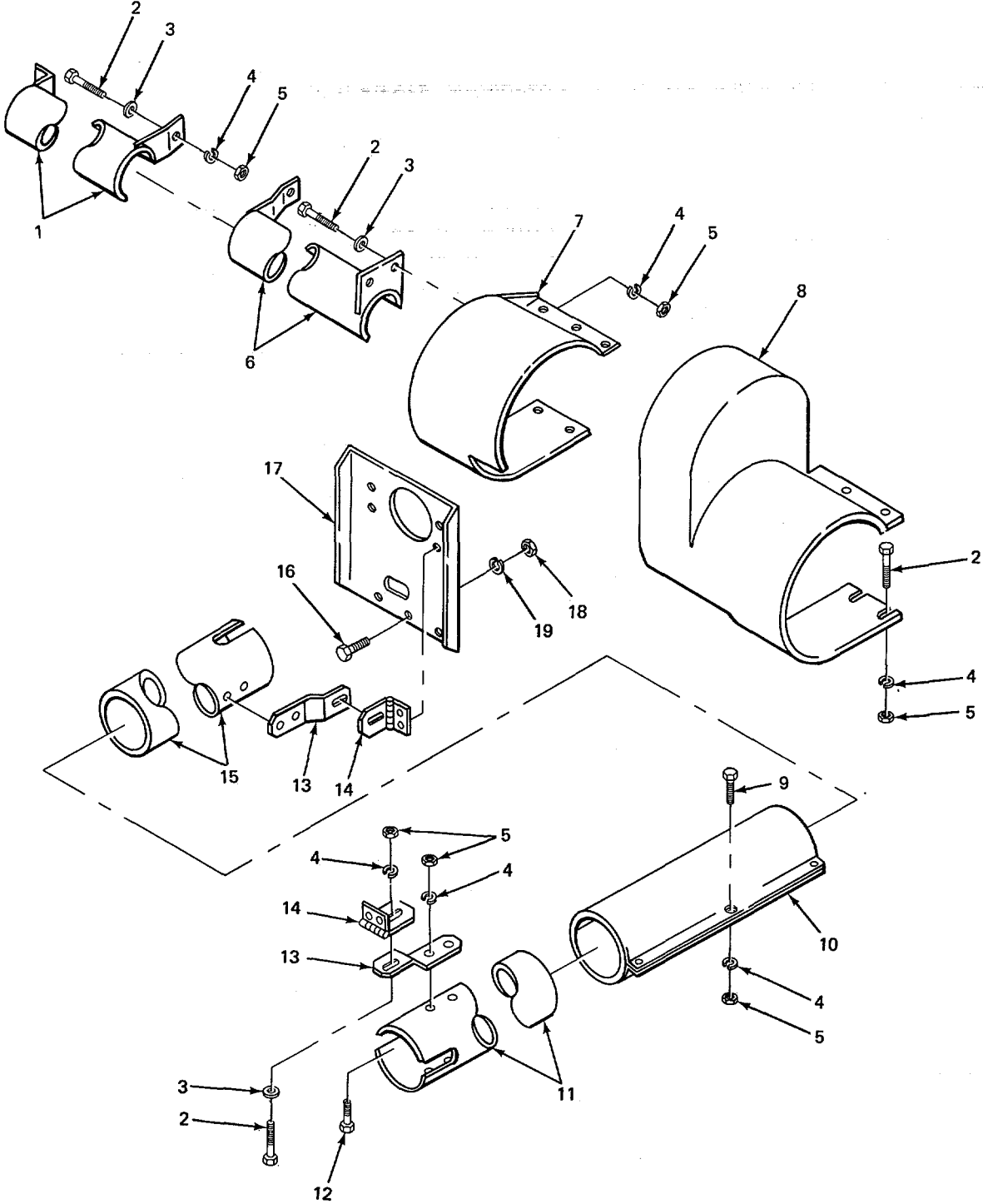

TA208520

FIGURE 65. UNIVERSAL DRIVE SHAFT GUARD.

SECTION II

TM5-3895-320-24P

(1) ITEM NO	(2) SMR CODE	(3) FSCM	(4) PART NUMBER	(5) DESCRIPTION AND USABLE ON CODES(UOC)	(6) QTY
GROUP 7305 MAIN DRIVE					
FIG. 65 UNIVERSAL DRIVE SHAFT GUARD.					
1	XBOZZ	05643	A829645W	GUARD, DRIVE SHAFT.....	1
2	XDOZZ	05643	27H05	SCREW, METAL.....	26
3	PAOZZ	05643	27L58	WASHER, STEEL.....	17
4	PAOZZ	05643	27L81	WASHER, LOCK.....	31
5	XDOZZ	05643	27C95	NUT.....	31
6	XBOZZ	05643	D829-645W	GUARD, DRIVE SHAFT.....	1
7	XBOZZ	05643	C829-645W	GUARD, CLUTCH.....	1
a	XBOZZ	05643	A829-472W	GUARD, DRUM DRIVE.....	1
9	XDOZZ	05643	27H09	SCREW, CAP, HEXAGON.....	3
10	XBOZZ	05643	B829-317W	CLAMP, GUARD.....	1
11	XBOZZ	05643	A829-316	GUARD, SHAFT.....	1
12	XDOZZ	05643	27H04	SCREW, CAP, HEXAGON.....	8
13	PFOZZ	05643	D-838-89	BRACKET, MOUNTING.....	4
14	XBOZZ	05643	C838-89W	BRACKET, MOUNTING.....	1
15	XBOZZ	05643	C829-316	GUARD, SHAFT.....	1
16	XDOZZ	05643	27H56	SCREW, CAP, HEXAGON.....	3
17	XBOZZ	05643	A829-317	SUPPORT, MOUNTING.....	1
18	XDOZZ	05643	27C98C25	NUT, SPECIAL.....	3
19	XDOZZ	05643	27L84	WASHER, LOCK.....	3

END OF FIGURE

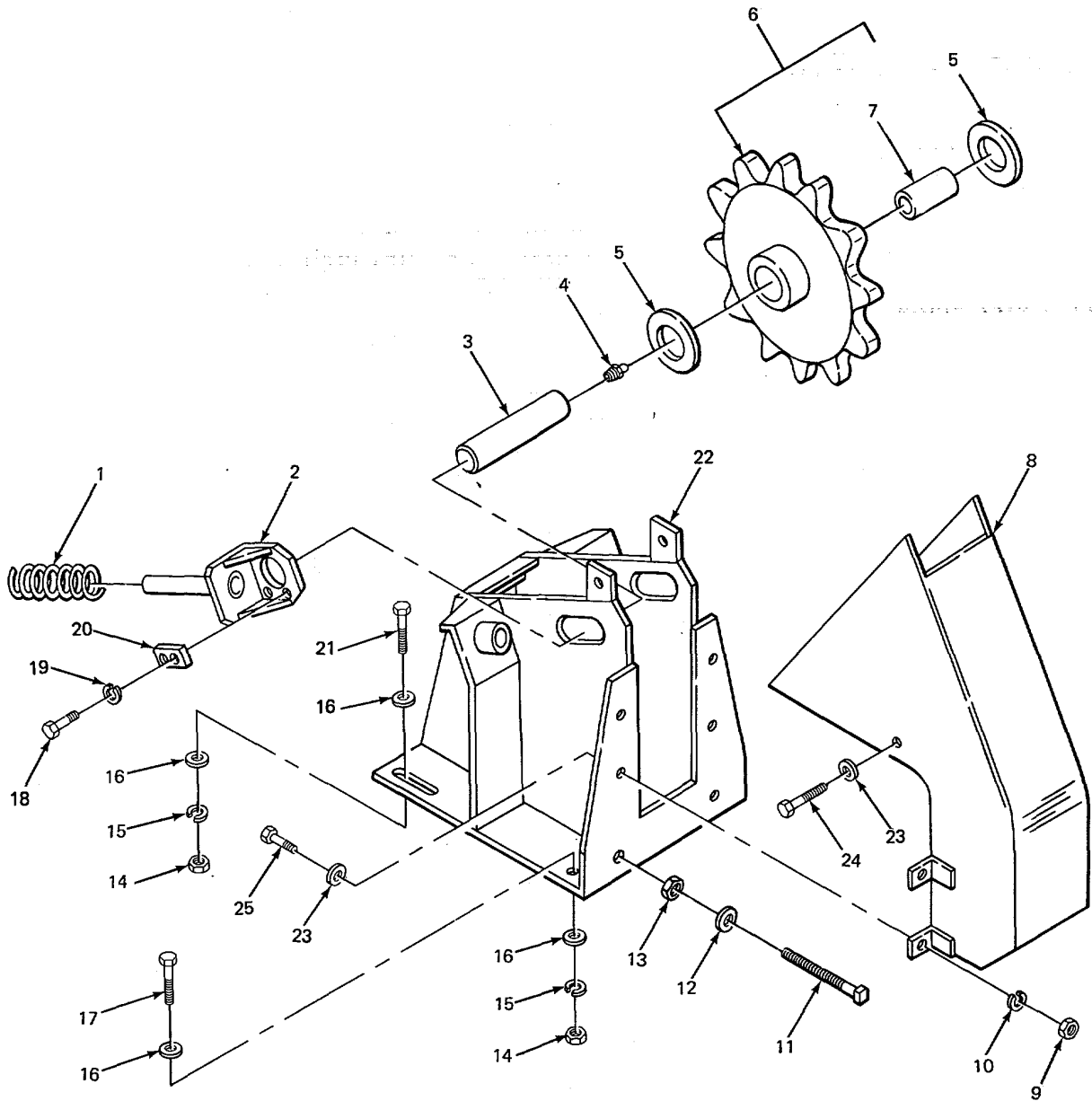

TA208521

FIGURE 66. WRAP DRIVE IDLER AND GUARD.

SECTION II

TM5-3895-320-24P

(1) ITEM NO	(2) SMR CODE	(3) FSCM	(4) PART NUMBER	(5) DESCRIPTION AND USABLE ON CODES(UOC)	(6) QTY
GROUP 7305 MAIN DRIVE					
FIG. 66 WRAP DRIVE IDLER AND GUARD.					
1	XDFZZ	05643	A46-537	SPRING, HELICAL, COMP	2
2	XBFZZ	05643	B837-572WL	GUIDE, SPRING LEFT HAND	1
2	XBFZZ	05643	B837-572WR	GUIDE, SPRING RIGHT HAND	1
3	PFFZZ	05643	K837-573	SHAFT, SPROCKET.....	1
4	PAOZZ	96906	MS15003-1	FITTING, LUBRICATION	1
5	XBFZZ	05643	A17-401	WASHER, THRUST.....	2
6	PAFFF	05643	A19-2170W	SPROCKET WHEEL 12 TEETH.....	1
7	XDFZZ	05643	C8-175	.BUSHING, SLEEVE.....	1
8	XBOZZ	05643	A829-272W	GUARD, SPROCKET.....	1
9	PAOZZ	05643	27C90C50	NUT, HEXAGON.....	6
10	XDOZZ	05643	27L78	WASHER, LOCK	6
11	XBOLZ	05643	CS17-24	BOLT, SQUARE HEAD.....	2
12	PAOZZ	05643	27L60C25	WASHER, FLAT	2
13	PAOZZ	05643	27D001	NUT, PLAIN, HEXAGON.....	2
14	XDFZZ	05643	27C98C25	NUT, SPECIAL	4
15	XDFZZ	05643	27L84	WASHER, LOCK	4
16	XDFZZ	05643	27L59	WASHER, METAL	4
17	XDFZZ	05643	27H58	SCREW, CAP, HEXAGON.....	2
18	XDFZZ	05643	27G14	SCREW, CAP, HEXAGON.....	4
19	XDFZZ	05643	27L76	WASHER, LOCK	4
20	XBFZZ	05643	J837-573	PLATE, LOCK.....	2
21	XDFZZ	05643	27H60	SCREW, CAP, HEXAGON.....	2
22	XBFZZ	05643	A829-443W	SUPPORT, IDLER	1
23	XDOZZ	05643	27L56	WASHER, FLAT	6
24	XDOZZ	05643	27G54	SCREW	2
25	XDOZZ	05643	27G61	SCREW, CAP, HEXAGON.....	4

END OF FIGURE

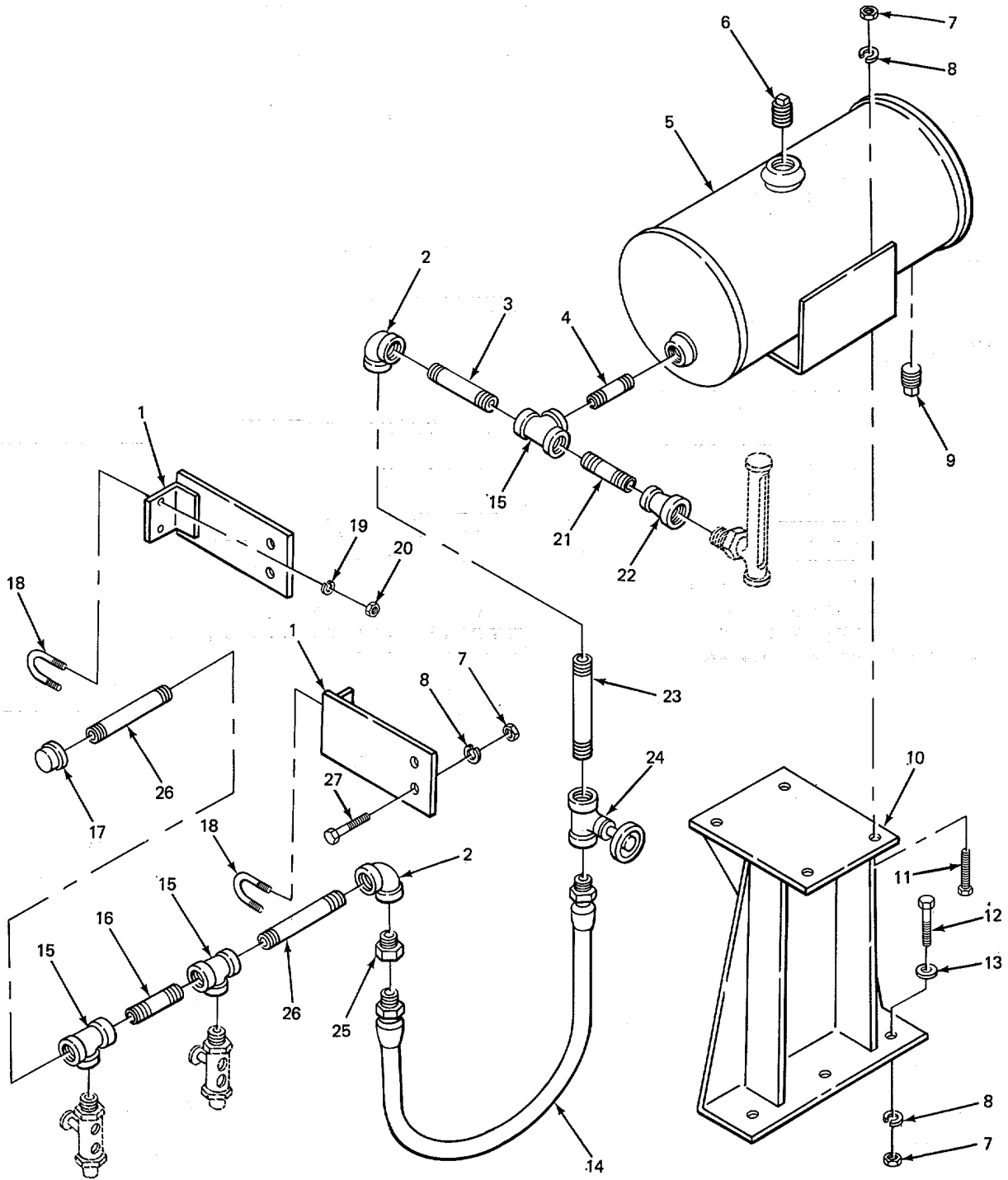

TA208522

FIGURE 67. DRUM DRIVE OILER.

SECTION II

TM5-3895-320-24P

(1) ITEM NO	(2) SMR CODE	(3) FSCM	(4) PART NUMBER	(5) DESCRIPTION AND USABLE ON CODES(UOC)	(6) QTY
GROUP 7305 MAIN DRIVE					
FIG. 67 DRUM DRIVE OILER.					
1	XBOZZ	05643	B829-268W	SUPPORT, MOUNTING	2
2	PAOZZ	56442	DX533AC	ELBOW, PIPE.....	2
3	XDOZZ	05643	K17-43	NIPPLE, PIPE	1
4	XDOZZ	05643	E17-43	NIPPLE, PIPE	1
5	XBOZZ	05643	A838-131	TANK, RESERVOIR	1
6	XDOZZ	05643	G17-45	PLUG, PIPE VENTED.....	1
7	PAOZZ	05643	27C90C50	NUT, HEXAGON.....	11
8	XDOZZ	05643	27L78	WASHER, LOCK	11
9	PAOZZ	96906	MS51884-3	PLUG, PIPE.....	1
10	XBOZZ	05643	0838-131W	SUPPORT, TANK.....	1
11	XDOZZ	05643	27G54	SCREW	4
12	XDOZZ	05643	27H09	SCREW, CAP, HEXAGON.....	3
13	PAOZZ	05643	27L58	WASHER, STEEL.....	3
14	XDOZZ	01276	1525-4S32	HOSE ASSEMBLY.....	1
15	PAOZZ	91340	09484-5528	TEE, PIPE.....	3
16	XOOZZ	05643	D17-43	NIPPLE, PIPE	1
17	PAOZZ	81348	WWP52	CAP PIPE	1
18	XDOZZ	05643	M46-268	U-BOLT.....	2
19	XDOZZ	05643	27176	WASHER, LOCK	4
20	PAOZZ	05643	27C86	NUT, HEXAGON.....	4
21	XDOZZ	05643	C17-43	NIPPLE, PIPE	1
22	XDOZZ	05643	23838	COUPLING, REDUCING.....	1
23	XDOZZ	05643	B17-120	NIPPLE, PIPE	1
24	XBOZZ	05643	23E35	VALVE, GLOBE.....	1
25	PAOZZ	87373	0107-4-4	COUPLING, PIPE	
26	XDOZZ	05643	AC17-43	NIPPLE, PIPE	2
27	XDOZZ	05643	27G61	SCREW, CAP, HEXAGON.....	4

END OF FIGURE

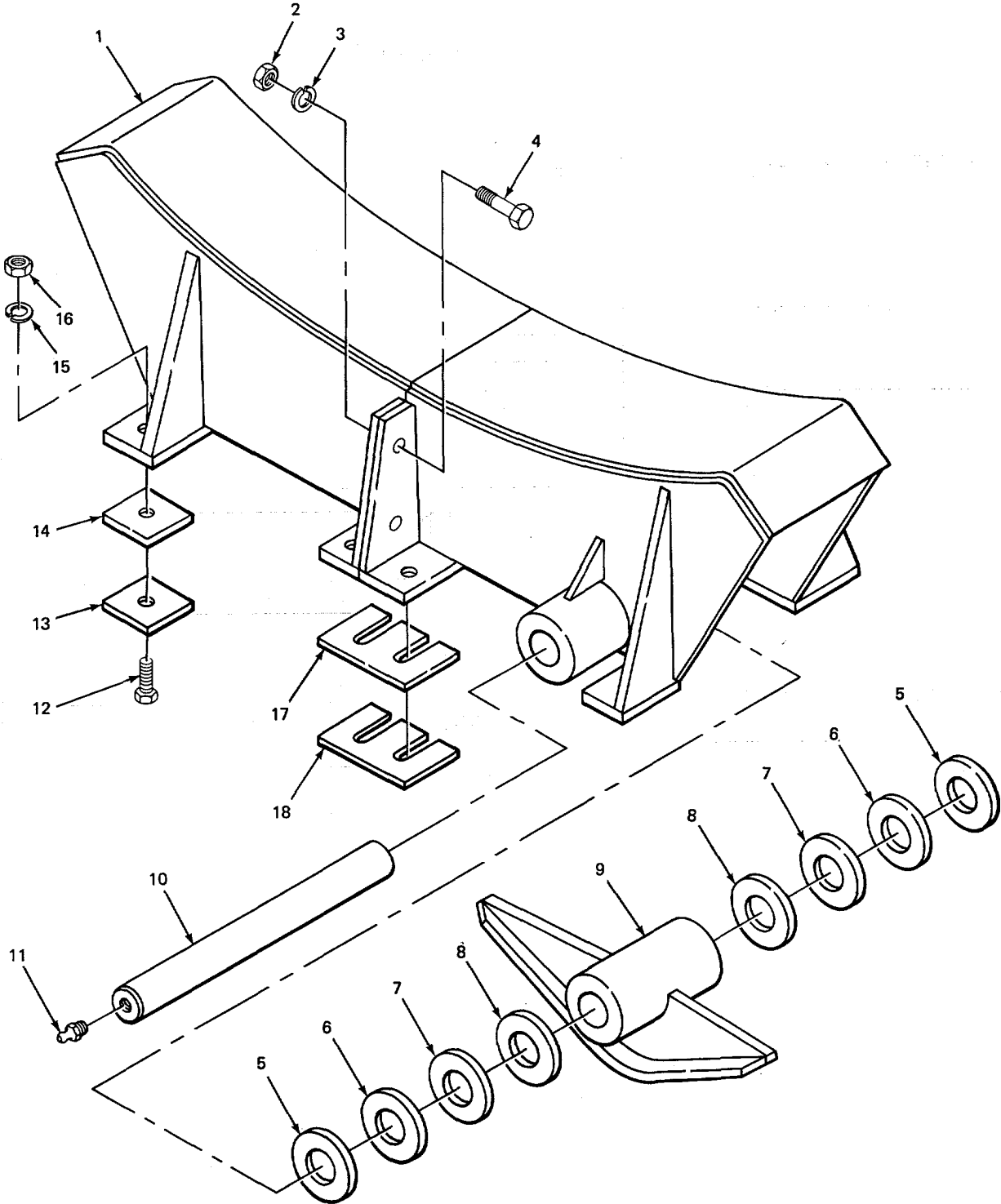

TA208523

FIGURE 68. GUIDE SHOE AND CHAIN SUPPORT.

SECTION II		TM5-3895-320-24P			
(1) ITEM NO	(2) SMR CODE	(3) FSCM	(4) PART NUMBER	(5) DESCRIPTION AND USABLE ON CODES(UOC)	(6) QTY
GROUP 7305 MAIN DRIVE					
FIG. 68 GUIDE SHOE AND CHAIN SUPPORT					
1	XBOZZ	05643	A829-1162W	SUPPORT, CHAIN.....	1
2	XDOZZ	05643	27C95	NUT	4
3	PAOZZ	05643	27L81	WASHER, LOCK	4
4	XDOZZ	05643	27H06	SCREWSTEEL	4
5	XBOZZ	05643	VH17-9	WASHER, SPACER.....	2
6	XDOZZ	05643	A17-9	WASHER, SPACER.....	2
7	PFOZZ	05643	V17-9	WASHER, FLAT	2
8	XBOZZ	05643	B17-17C	WASHER, THRUST.....	2
9	XDOZZ	05643	AC829-440W	SHOE, GUIDE	1
10	XBOZZ	05643	G829-287	SHAFT, PIVOT	1
11	PAOZZ	96906	MS15003-1	FITTING, LUBRICATION	1
12	XDOZZ	05643	27H60	SCREW, CAP, HEXAGON.....	8
13	XDOZZ	05643	F829-440	SPACER DRIER	1
14	XDOZZ	05643	G829-440	SHIM, MOUNTING	1
15	XDOZZ	05643	27L84	WASHER, LOCK	8
16	XDOZZ	05643	27C98C25	NUT, SPECIAL	8
17	XOOZZ	05643	H829-440	SPACER, DRIER	1
18	XDOZZ	05643	D829-440	SPACER, DRIER	1

END OF FIGURE

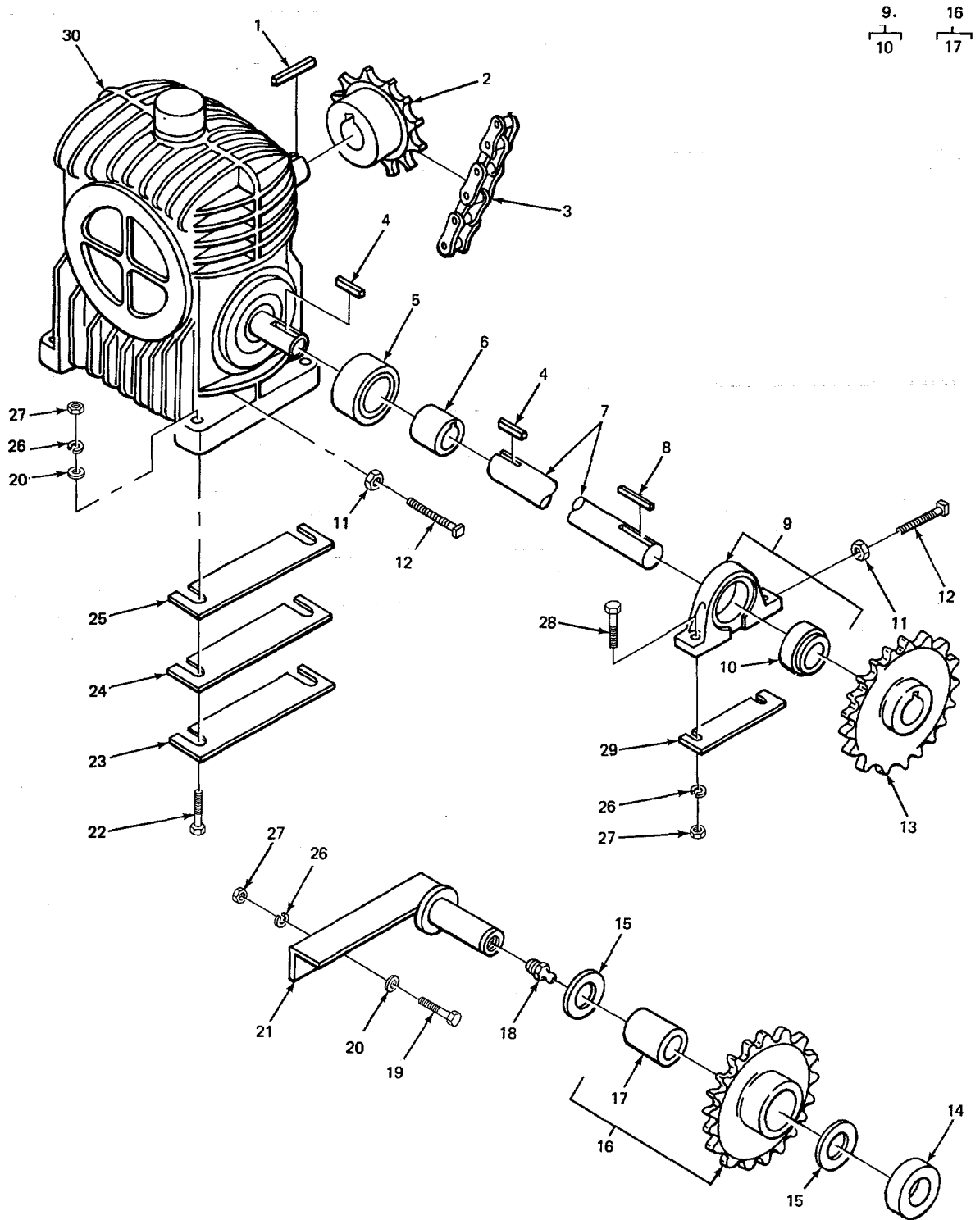

TA208524

FIGURE 69. ROTARY CHUTE DRIVE AND RELATED PARTS.

SECTION II

TM5-3895-320-24P

(1) ITEM NO	(2) SMR CODE	(3) FSCM	(4) PART NUMBER	(5) DESCRIPTION AND USABLE ON CODES(UOC)	(6) QTY
GROUP 7305 MAIN DRIVE					
FIG. 69 ROTARY CHUTE DRIVE AND RELATED PARTS.					
1	XDFZZ	05643	817-32	KEY, MACHINE	1
2	PAFLZ	05643	A19-1345	SPROCKET WHEEL.....	1
3	MFFZZ	05643	12J00-84	CHAIN, ROTARY INLET MAKE FROM LINK P/N MS421-60-3-1RC2C.....	1
4	XDFZZ	05643	Q17-30	KEY, MACHINE	2
5	XBFZZ	72625	D4016A	COVER.....	1
6	PAFZZ	72625	D4016	COUPLING, SHAFT, FLEX.....	1
7	PAFZZ	05643	D837-524	SHAFT, STRAIGHT	1
8	XDFZZ	05643	Y17-30	KEY, MACHINE	1
9	PAFFF	57448	MP19	HOUSING, BEARING	1
10	XAFZZ	57448	3-13	.INSERT, BEARING.....	1
11	PAFZZ	05643	27D21	NUT, HALF	3
12	XDFZZ	05643	27L31	SETSCREW	3
13	PAFZZ	05643	K19-475W	SPROCKET WHEEL.....	1
14	XDFZZ	05643	T3-951	COLLAR, SHAFT.....	1
15	XBFZZ	05643	JD17-9	WASHER, SPACER.....	2
16	PAFFF	05643	A9-1096W	SPROCKET WHEEL.....	1
17	XDFLZ	05643	F8-10	.BEARING, SLEEVE	1
18	PAOZZ	96906	MS15003-1	FITTING, LUBRICATION	1
19	XDFZZ	05643	27H06	SCREW, STEEL.....	2
20	PAFZZ	05643	27L58	WASHER, STEEL.....	6
21	XBFZZ	05643	8835-346W	BRACKET, MOUNTING	1
22	XDFZZ	05643	27H62	SCREW, CAP, HEXAGON.....	4
23	XDFZZ	05643	WD17-139	SPACER, DRIER	2
24	XDFZZ	05643	WE17-139	SPACER, DRIER	4
25	XDFZZ	05643	WF17-139	SPACER, DRIERT	2
26	PAFZZ	05643	27L81	WASHER, LOCK	8
27	XDFZZ	05643	27C95	NUT 1/2-13 THD SIZE	8
28	XDFZZ	05643	27H11	SCREW, CAP, HEXAGON.....	2
29	XDFZZ	05643	GG17-139	SHIM.....	5
30	PAFFF	3799S	SU48094CAJ	SPEED REDUCER ASSYS.....	1

END OF FIGURE

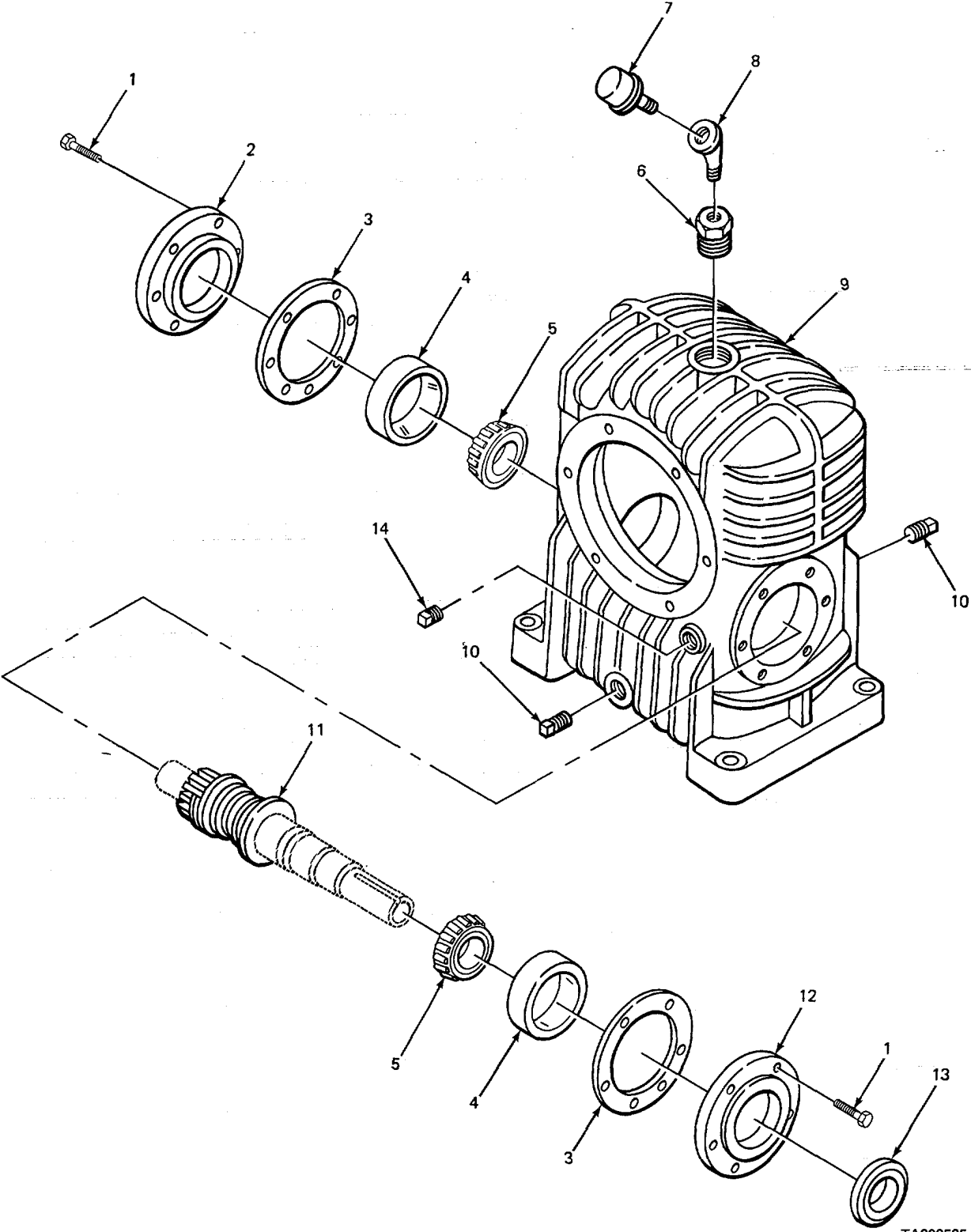

TA208525

FIGURE 70. SPEED REDUCER WORMSHAFT.

SECTION II

TM5-3895-320-24P

(1) ITEM NO	(2) SMR CODE	(3) FSCM	(4) PART NUMBER	(5) DESCRIPTION AND USABLE ON CODES(UOC)	(6) QTY
GROUP 7305 MAIN DRIVE					
FIG. 70 SPEED REDUCER WORMSHAFT.					
1	PAFZZ	97674	116352	.BOLT, MACHINE	24
2	XBFZZ	40171	7300C153	.CAP, WORM CLOSED	1
3	PFFZZ	97674	7300-58	.SHIM, WORM CAPW	2
4	PAFZZ	60038	41286	.CUP, TAPERED ROLLER.....	2
5	PAFZZ	60038	41126	.CONE AND ROLLERS, TA.....	2
6	XDFZZ	40171	121168	.BUSHING, REDUCING.....	1
7	XDFZZ	37999	17C001	.CAP, BREATHER	1
8	XDFZZ	40171	125082	.ELBOW, PIPE STREET.....	1
9	XAFZZ	40171	7300C51-2	.HOUSING, GEAR	1
10	XDFZZ	40171	120004	.PLUG, DRAIN.....	2
11	PAFZZ	37999	7315-310AND7315- 2100	.CONE, DRIVE WORM.....	1
12	PFFZZ	97674	7300C52	.CAP, WORM OPEN.....	1
13	XDFZZ	97674	106W212	.SEAL, PLAIN	1
14	PFFZZ	96906	MS51884-3	.PLUG, PIPE.....	1

END OF FIGURE

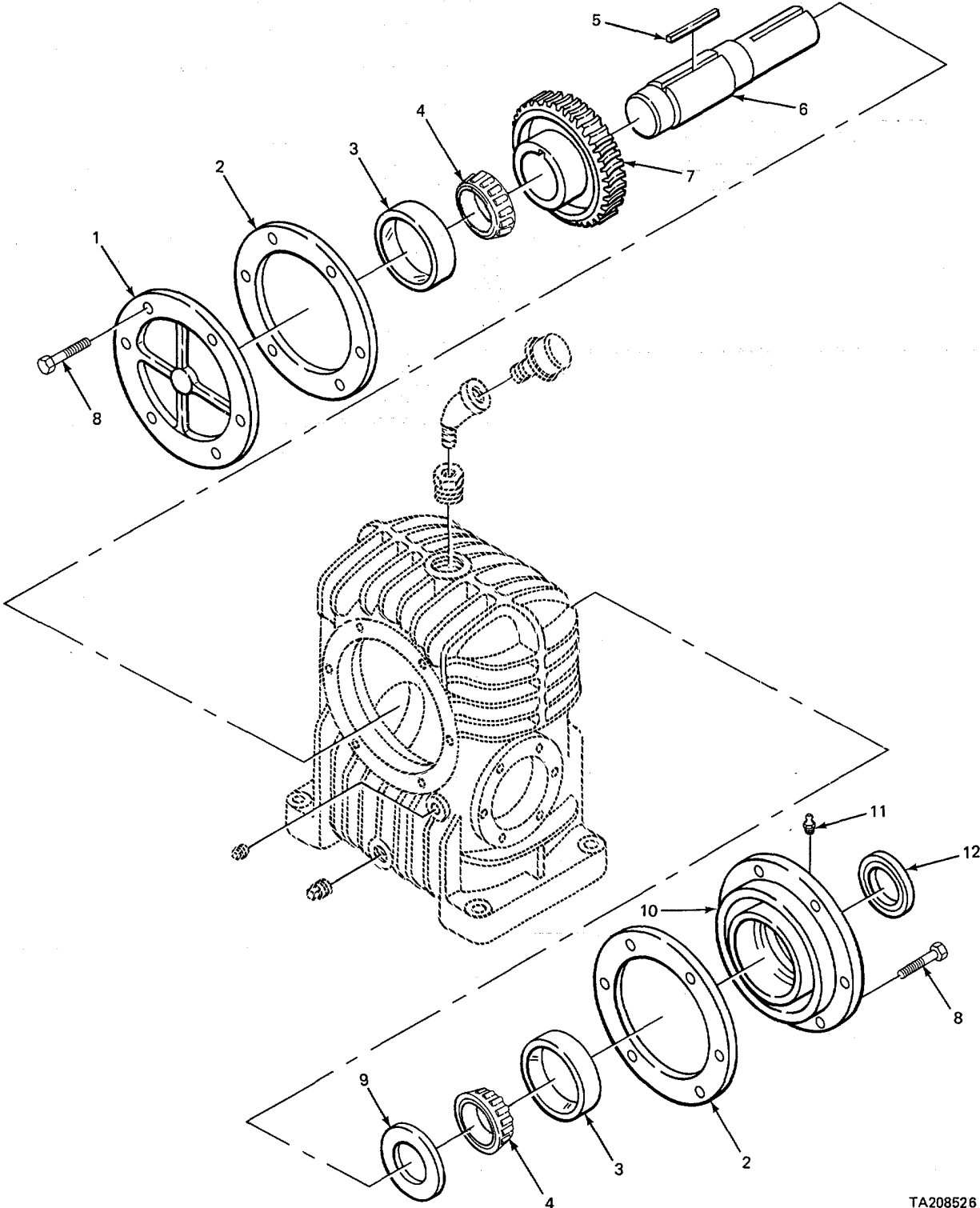

TA208526

FIGURE 71. SPEED REDUCER GEAR SHAFT AND RELATED PARTS.

SECTION II

TM5-3895-320-24P

(1) ITEM NO	(2) SMR CODE	(3) FSCM	(4) PART NUMBER	(5) DESCRIPTION AND USABLE ON CODES(UOC)	(6) QTY
GROUP 7305 MAIN DRIVE					
FIG. 71 SPEED REDUCER GEAR SHAFT AND RELATED PARTS.					
1	PAFZZ	37999	7300-55	.GEAR BEARING CARRIE.....	1
2	PFFZZ	97674	7300-57	.SHIM.....	2
3	PAFZZ	60038	26822	.CUP, TAPERED ROLLER.....	2
4	PAFZZ	60038	26881	.CONE AND ROLLERS, TA.....	2
5	PAFZZ	97674	037K256	.GEAR, KEY CONE	1
6	PFFZZ	97674	30-60	.SHAFT, GEAR.....	1
7	PAFZZ	3799S	7315-310AND7315- 2100	.GEAR ASSEMBLY, MAIN.....	1
8	PFFZZ	97674	116352	.BOLT, MACHINE	12
9	XBFZZ	40171	7300-657	.RETAINER, GREASE	1
10	XDFZZ	40171	7300C154	.CARRIER, GEAR.....	1
11	XDFZZ	40171	185001	.FITTING, LUBRICATION	1
12	PAFZZ	97674	150W250	.SEAL	1

END OF FIGURE

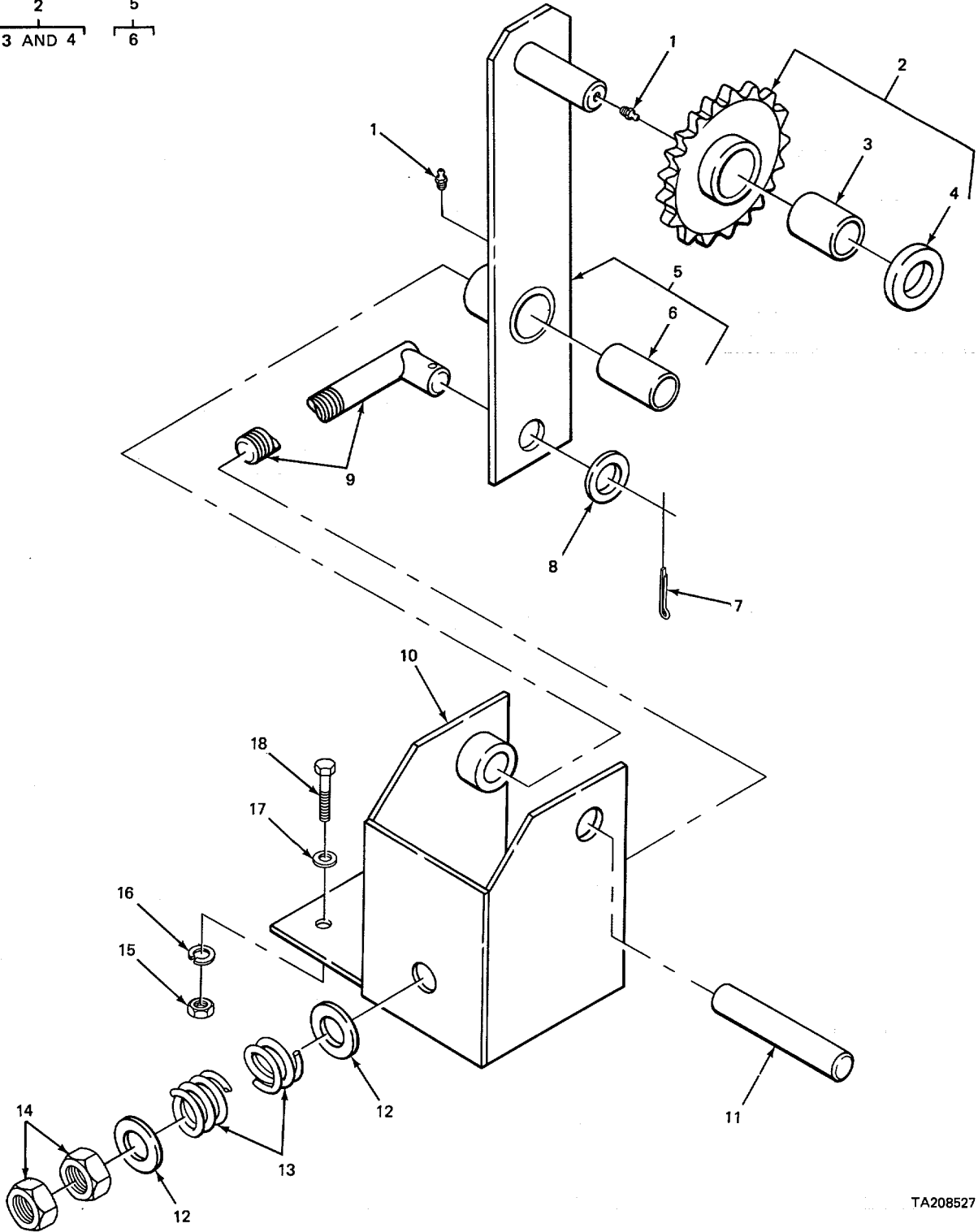
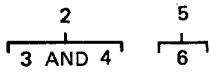

TA208527

FIGURE 72. ROTARY CHUTE DRIVE IDLER.

SECTION II		TM5-3895-320-24P			
(1)	(2)	(3)	(4)	(5)	(6)
ITEM	SMR		PART		
NO	CODE	FSCM	NUMBER	DESCRIPTION AND USABLE ON CODES(UOC)	QTY
GROUP 7305 MAIN DRIVE					
FIG. 72 ROTARY CHUTE DRIVE IDLER.					
1	PAOZZ	96906	MS15003-1	FITTING, LUBRICATION	2
2	PAOO	05643	A1-	1096W SPROCKET WHEEL WITH BUSHING, 161 TEETH.....	
3	XDOZZ	05643	F8-LO	.BEARING, SLEEVE	1
4	XDOZZ	05643	T3-951	.COLLAR, SHAFT	1
5	PFOOO	05643	8829-624W	ARM IDLER 'WITH BUSHING.....	1
6	PAOZZ	05643	08-193	.BEARING, SLEEVE	1
7	XOOZZ	05643	27072	PIN, COTTER	1
8	XDOZZ	05643	EW17-9	WASHER, FLAT	1
9	XBOZZ	05643	BM17-145	ROD, LINK.....	1
10	XBOZZ	05643	B829-264W	BASE, SUPPORT	1
11	PAOZZ	05643	PZL7-26	PIN, STRAIGHT, HEADLE	1
12	PAOZZ	05643	27L60C25	WASHER, FLAT	2
13	PAOZZ	18990	20514	SPRING, HELICAL, COMP	1
14	PAOZZ	05643	27001	NUT, PLAIN, HEXAGON.....	2
15	XDOZZ	05643	27C95	NUT	4
16	PAOLZ	05643	27L81	WASHER, LOCK	4
17	PAOZZ	05643	27L58	WASHER, STEEL.....	4
18	XDOZZ	05643	27H05	SCREW, METAL,.....	4

END OF FIGURE

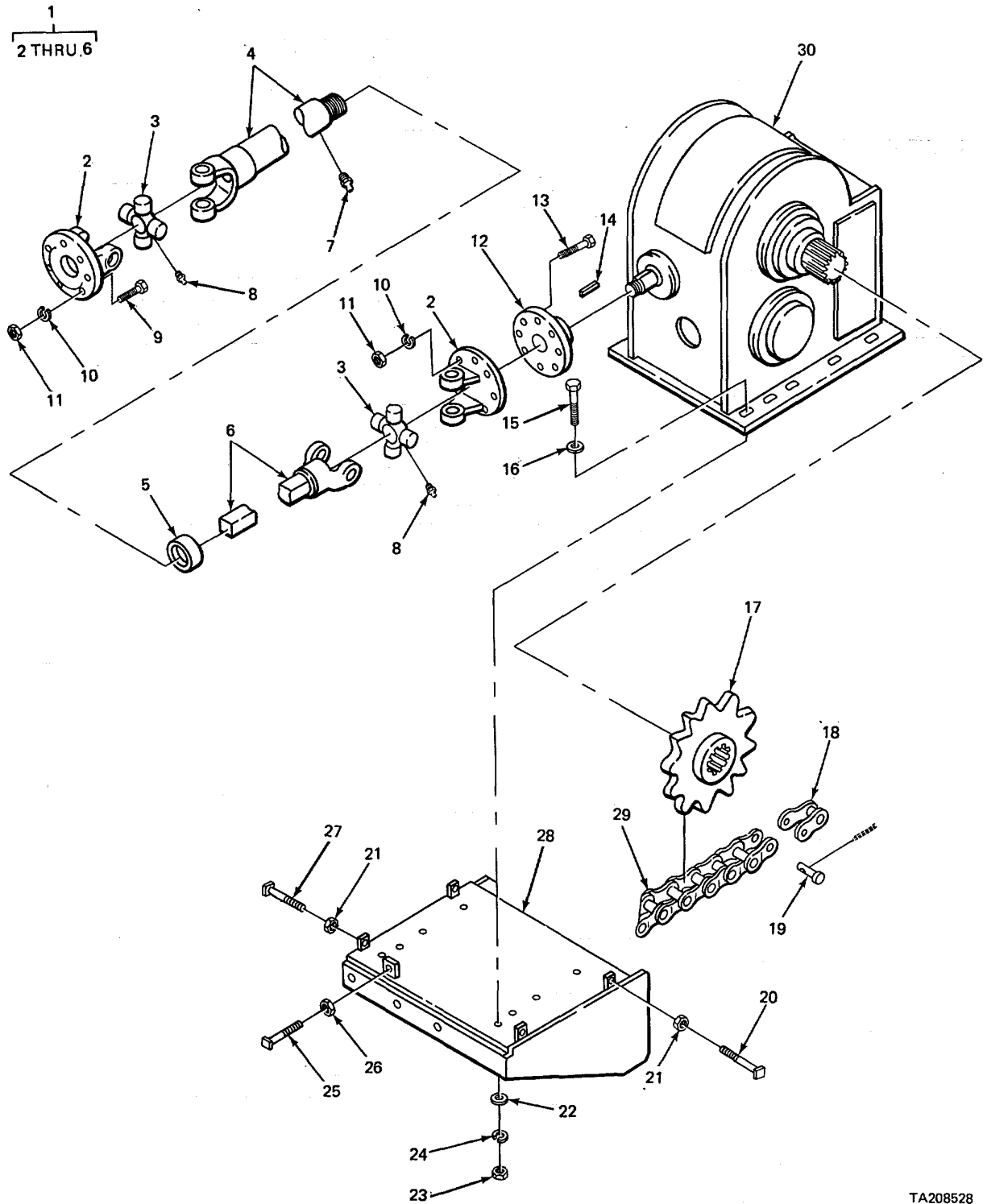

TA208528

FIGURE 73. MAIN GEAR BOX AND RELATED PARTS.

SECTION II

TM5-3895-320-24P

(1) ITEM NO	(2) SMR CODE	(3) FSCM	(4) PART NUMBER	(5) DESCRIPTION AND USABLE ON CODES(UOC)	(6) QTY
GROUP 7305 MAIN DRIVE					
FIG. 73 MAIN GEAR BOX AND RELATED PARTS.					
1	PAOOO	78500	928-06-25020	UNIVERSAL JOINT	1
2	XAOZZ	70960	6NF3	.YOKE, FLANGE.....	2
3	PAOZZ	08018	114-102	.PARTS KIT, UNIVERSAL	2
4	XAOZZ	70960	926-27-18916	.YOKE TUBE AND	8
5	XAOZZ	70960	DC72N4	.DUST, CAP GROUP	1
6	XAOZZ	70960	6NYS32-60	.SLIP YOKE AND SHAFT	1
7	PAOZZ	96906	MS15003-1	FITTING, LUBRICATION	1
8	PAOZZ	96906	MS15003-5	FITTING, LUBRICATION	2
9	XDOZZ	05643	27G54	SCREW	8
10	XDOZZ	05643	27L78	WASHER, LOCK	16
11	PAOZZ	05643	27090C50	NUT, HEXAGON.....	16
12	PAOZZ	05643	B3-3405C	YOKE, UNIVERSAL JOIN.....	1
13	XDOZZ	05643	27G57	SCREW, CAP, HEXAGON.....	8
14	XDOZZ	0564.3	C17-32	KEY, MACHINE	1
15	XDFZZ	05643	27J01	SCREW, CAP, HEXAGON.....	10
16	XDFZZ	05643	L17-9	WASHER, FLAT	10
17	PAFZZ	05643	A19-2260W	SPROCKET WHEEL.....	1
18	PAOZZ	05643	10Z53	LINK ASSY, DRIVE CHA	1
19	PAOZZ	05643	10Z54	PIN.....	1
20	XBOZZ	05643	BK17-24	BOLT, MAKE-UP	2
21	PAOZZ	05643	27D21	NUT, HALF	4
22	XDFZZ	05643	JK17-9	WASHER, FLAT	10
23	PAFZZ	05643	27D01	NUT. PLAIN HEXAGON.....	10
24	PFFZZ	05643	27L87	WASHER, LOCK	10
25	XBOZZ	05643	BH17-24	BOLT, TAKE-UP	2
26	XDOZZ	05643	27D25	NUT, HEXAGON HALF.....	2
27	XBDZZ	05643	BA17-24	BOLT, TAKE-UP	2
28	XBFZZ	05643	A829-879W	SUPPORT, MOUNTING	1
29	XDOZZ	05643	10Z52-68	CHAIN, DRUM DRIVE.	1
30	XBFFF	05643	A531524B	GEAR BOX ASSEMBLY	1

END OF FIGURE

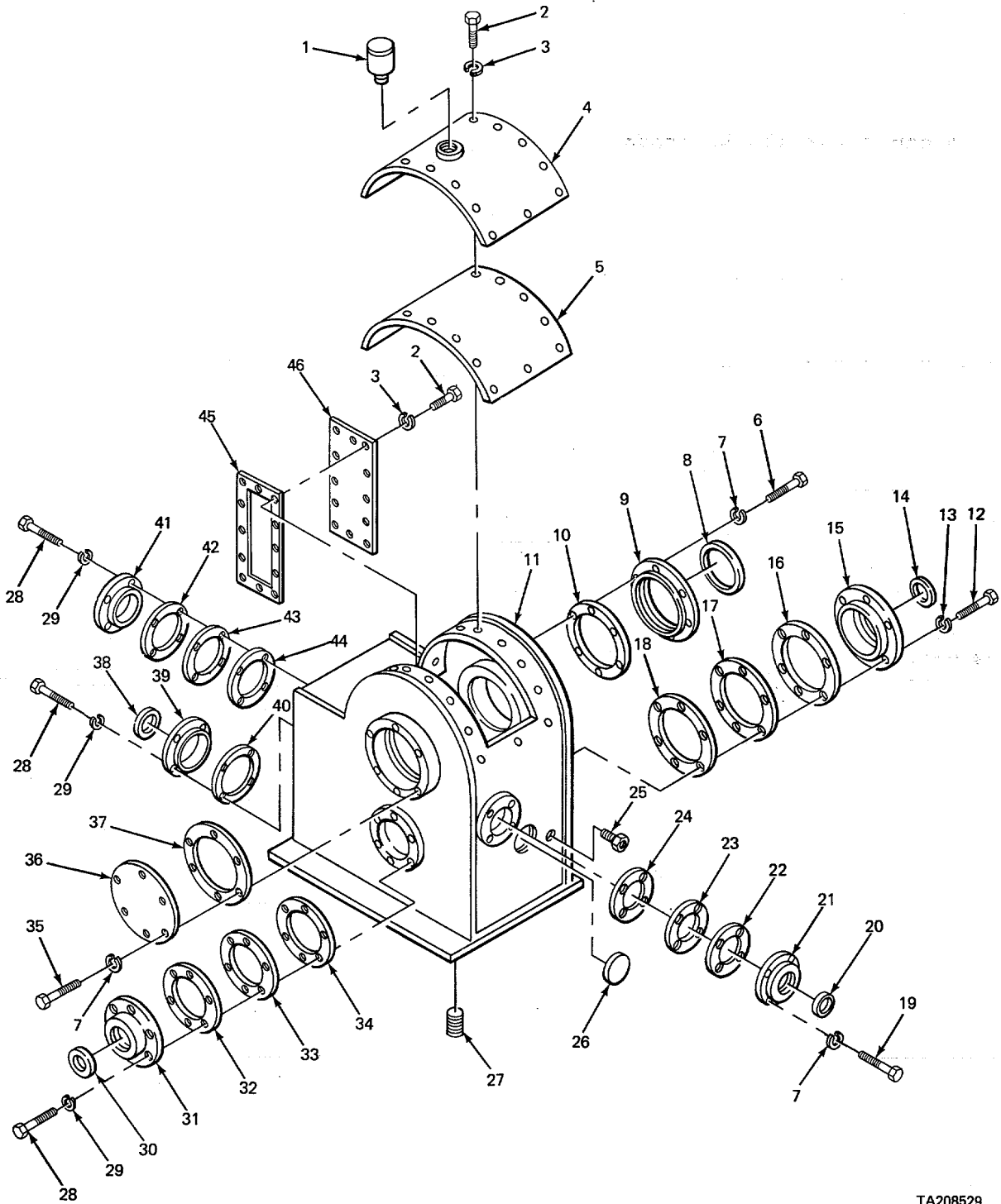

TA208529

FIGURE 74. MAIN GEAR BOX HOUSING AND RELATED PARTS.

SECTION II

TM5-3895-320-24P

(1) ITEM NO	(2) SMR CODE	(3) FSCM	(4) PART NUMBER	(5) DESCRIPTION AND USABLE ON CODES(UOC)	(6) QTY
GROUP 7305 MAIN DRIVE					
FIG. 74 MAIN GEAR BOX HOUSING AND RELATED PARTS.					
1	XDOZZ	98079	565914	.FILTER, BREATHER	1
2	XDFZZ	05643	26C91	.SCREW, CAP, HEXAGON.....	32
3	XDFZZ	05643	27L77	.WASHER, LOCK	32
4	XBFZZ	05643	A53-1531W	.COVER, GEAR CASE.....	1
5	XDFZZ	05643	C53-1531	.GASKET	1
6	XDFLZ	05643	27G57	.SCREW, CAP, HEXAGON.....	6
7	XDFZZ	05643	27L178	.WASHER, LOCK	10
8	XDFZZ	81596	49251	.SEAL, OIL.....	1
9	XBFZZ	05643	83-1679C	.RETAINER, OIL SEAL	1
10	PFFLZ	05643	XX17-223	.GASKET	1
11	XBFZZ	05643	A53-1527Wk	CASE, GEAR.....	1
12	XDFZZ	05643	27H53	.SCREW, CAP, HEXAGON.....	6
13	XDFZZ	05643	27L84	.WASHER, LOCK	6
14	PAFZZ	80201	20022	.SEAL, PLAIN ENCASED.....	1
15	XBFZZ	05643	C.3-170C	.RETAINER, OIL SEAL	1
16	XDFZZ	60036	K22607	.SHIM.....	1
17	PFFZZ	60038	K22605	.SHIM.....	2
18	PAFZZ	60038	K22620	.SPACER, PLATE	2
19	XDFZZ	05643	27G56	.SCREW, CAP, HEXAGON.....	4
20	XDFZZ	81596	410295	.SEAL, OIL.....	1
21	XBFZZ	05643	83-3429C	.RETAINER, OIL SEAL	1
22	PAFZZ	60038	K21507	.SHIM.....	3
23	PAFZZ	60038	K21520	.GASKET	1
24	PAFZZ	60038	K21505	.SHIM.....	2
25	PFOZZ	24981	4053	.INDICATOR, SIGHT, LIQ	1
26	XDFZZ	05643	50823	.PLUG, WELCH TYPE	1
27	PAFZZ	78640	A1745	.PLUG, PIPE, MAGNETIC	1
28	XDFZZ	05643	27H05	.SCREW, METAL.....	14
29	PAFLZ	05643	27L81	.WASHER, LOCK	14
30	XDFZZ	81596	410074	.SEAL, PLAIN ENCASED.....	1
31	XBFZZ	05643	C3-1706C	.RETAINER, OIL SEAL	1
32	PAFZZ	60038	K22020	.SPACER, PLATE	2
33	PAFZZ	60038	K22005	.SHIM.....	2
34	PAFZZ	97993	10285370-2REVA	.SHIM.....	1
35	XDFZZ	05643	27G49	.BOLT, CRAWLER TRACK.....	6
36	XBFZZ	05643	053-1239	.CAP, END.....	1
37	PFFZZ	05643	BE1F223	.PACKING.....	1
38	XDFZZ	01212	410062	.SEAL, PLAIN ENCASED.....	1
39	XBFZZ	05643	B3-1643C	.RETAINER, OIL SEAL	1
40	PAFZZ	60038	K21720	.SHIM.....	1
41	XBFZZ	05643	83-3741C	-CAP, END.....	1
42	PAFZZ	21416	F5416	.SHIMM.....	2
43	PAFZZ	60038	K21820	.SPACER, PLATE	2
44	PAFZL	60038	K21807	.SHIM.....	3
45	XDFZZ	05643	E53-1531	.GASKET	1
46	XBFZZ	05643	D53-1531	.COVER, GEAR CASE.....	1

END OF FIGURE

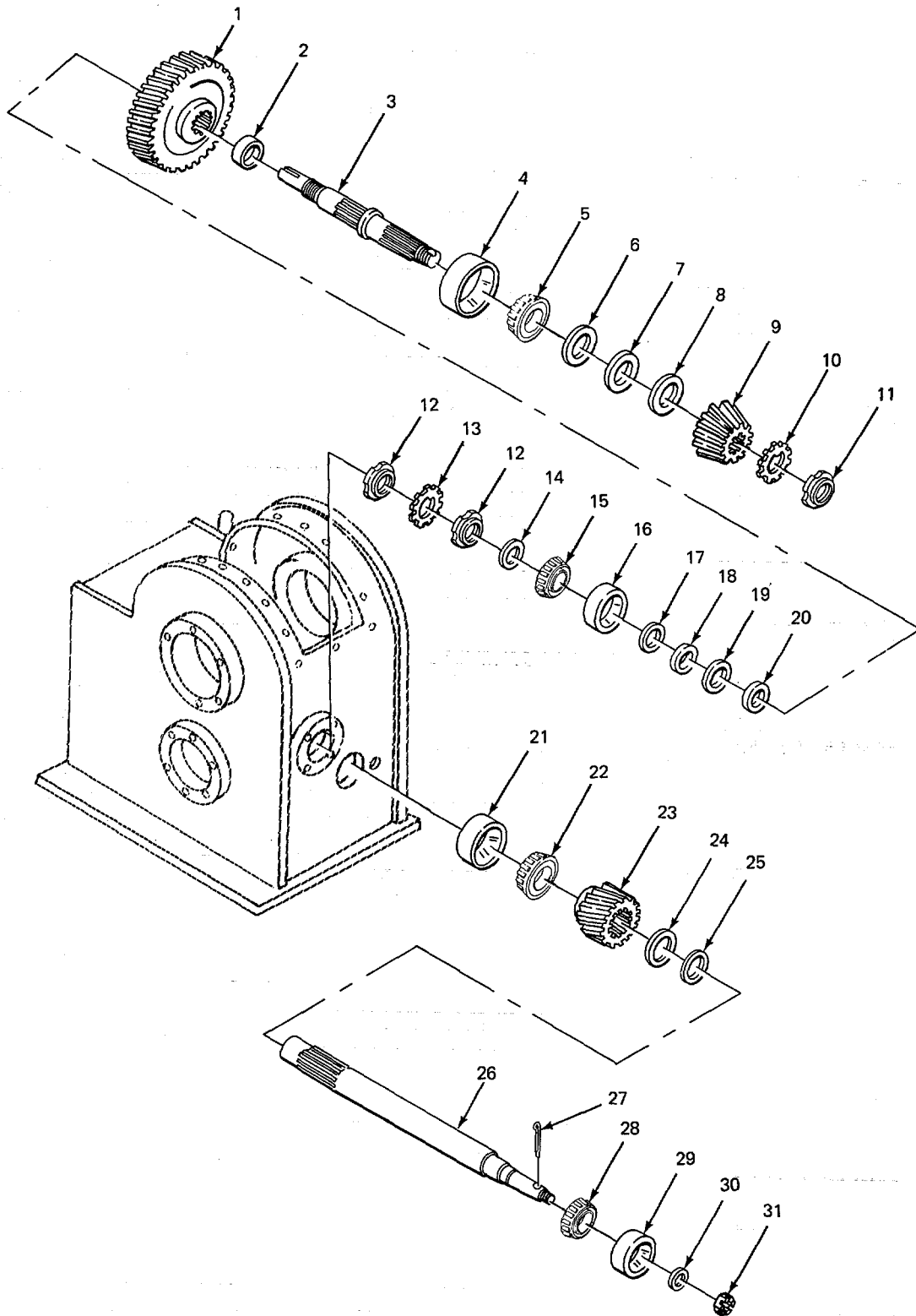

TA208530

FIGURE 75. MAIN GEAR BOX INPUT SHAFT.

SECTION II

TM5-3895-320-24P

(1) ITEM NO	(2) SMR CODE	(3) FSCM	(4) PART NUMBER	(5) DESCRIPTION AND USABLE ON CODES(UOC)	(6) QTY
GROUP 7305 MAIN DRIVE					
FIG. 75 MAIN GEAR BOX INPUT SHAFT.					
1	PAFZZ	05643	A18-162	.GEAR, HELICAL.....	1
2	XBFZZ	05643	A53-1540	.SPACER, SHAFT.....	1
3	PAFZZ	05643	A53-1535	.SHAFT, SHOULDERED.....	1
4	PAFZZ	60038	65500	.CUP, TAPERED RCLLER.....	1
5	XOFZZ	60038	65200	CONE AND ROLLERS, TA.....	1
6	XDFZZ	05643	31B70	.SHIM,.....	2
7	XDFZZ	05643	31B71	.SHIM.....	3
8	PAFZZ	05643	31B72	.WASHER, FLAT.....	3
9	PAFZZ	05643	AC18-469P	.GEAR SET, BEVEL MATCHED.....	1
10	PAFLZ	53553	A1983R2-17	.WASHER, KEY.....	1
11	PFFZZ	90785	A155-362AP5APC68 NUT	.NUT, PLAIN, ROUND.....	1
12	XBFZZ	05643	26A33	.LOCKNUT.....	2
13	PAFZZ	79500	AE2629-45	.WASHER, KEY.....	1
14	XBFZZ	05643	26C75	.WASHER, SPACER.....	1
15	PAFZZ	60038	45280	.CONE AND ROLLERS, TA.....	1
16	PAFLZ	60038	45220	.CUP, TAPERED ROLLER.....	1
17	XDFZZ	05643	31C18	.SHIM.....	2
18	XDFZZ	05643	31C19	.SHIM.....	3
19	XDFZZ	05643	31C23	.SPACER, RING.....	3
20	XBFZZ	05643	A53-1537	.SPACER, SHAFT.....	1
21	PAFZZ	60038	3920	.CUP, TAPERED ROLLER.....	1
22	PAFZZ	60038	3975	.CONE AND ROLLERS, TA.....	1
23	PFFZZ	05643	B18-162	.GEAR, HELICAL.....	1
24	XBFZZ	05643	A53-1548	.SPACER, SHAFT.....	1
25	PFFZZ	96906	MS16624-1225	.RING RETAINING.....	1
26	PAFZZ	05643	B-53-1536	.SHAFT, SHOULDERED.....	1
27	XDFZZ	05643	27D66	.PIN, COTTER.....	1
28	PAFZZ	60038	3775	.CONE AND ROLLERS, TA.....	1
29	PAFZZ	60038	3720	.CUP, TAPERED ROLLER.....	1
30	XDFZZ	05643	VKL7-9	.WASHER, FLAT.....	1
31	XDFZZ	05643	26A55	.NUT, HEXAGON.....	1

END OF FIGURE

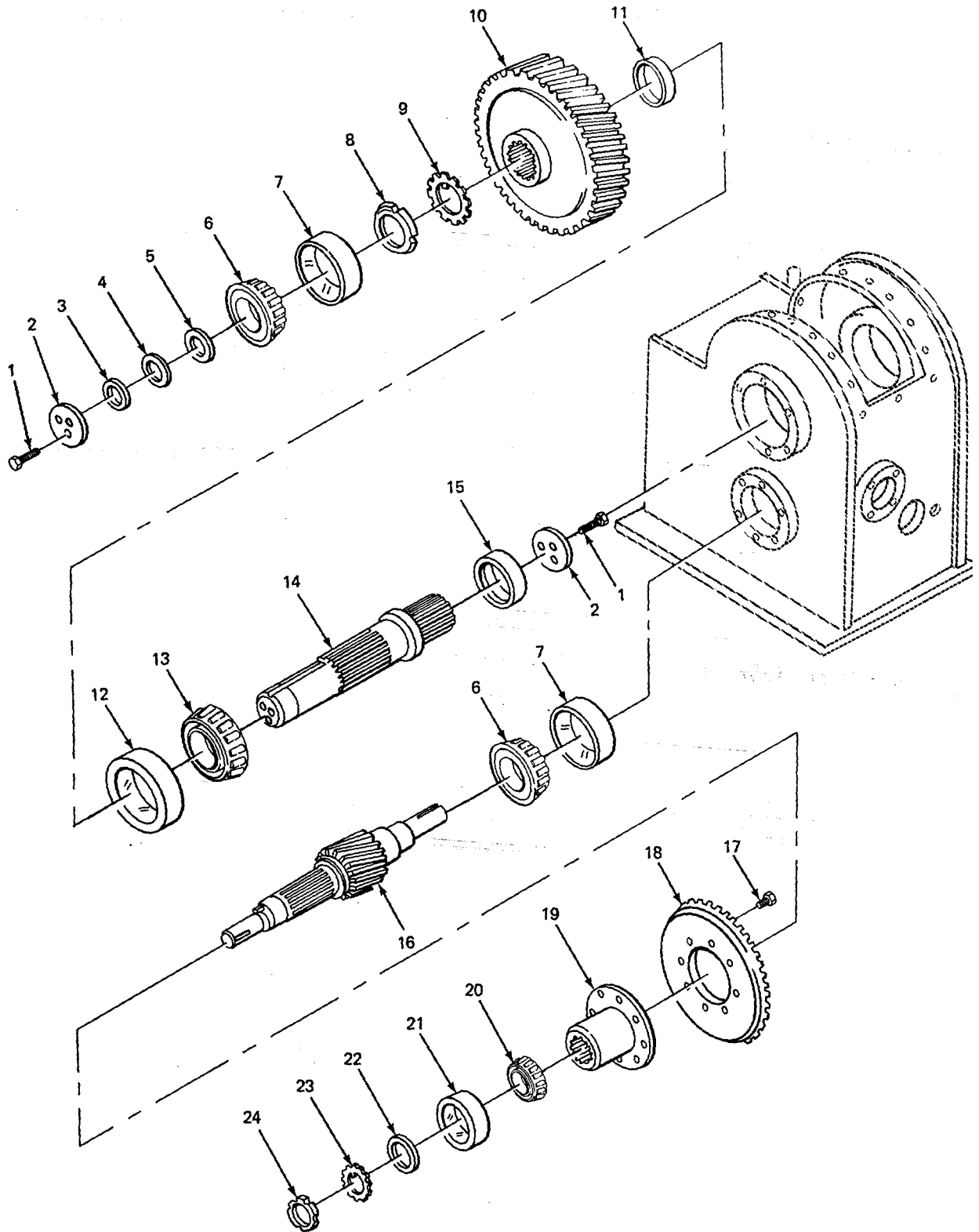

FIGURE 76. MAIN GEAR BOX UPPER COUNTERSHAFT.

SECTION II

TM5-3895-320-24P

(1) ITEM NO	(2) SMR CODE	(3) FSCM	(4) PART NUMBER	(5) DESCRIPTION AND USABLE ON CODES(UOC)	(6) QTY
GROUP 7305 MAIN DRIVE					
FIG. 76 MAIN GEAR BOX UPPER COUNTERSHAFT.					
1	XBFZZ	05643	AB17-59	.SCREW, CAP, DRILLED	6
2	XBFZZ	05643	C53-1282	.CAP, END.....	2
3	PAFZZ	60038	T50608	.SHIM.....	4
4	PAFZZ	60038	T50609	.SHIM.....	4
5	XDFZZ	60038	T50610	.SPACER, PLATE.....	4
6	XDFZZ	60038	758	.CONE AND ROLLERS, TA.....	2
7	PAFZZ	60038	752	.CUP, TAPERED ROLLER.....	2
8	PFFZZ	05643	26C28	.NUT, SELF-LOCKING.....	1
9	XBFZZ	05643	26C29	.WASHER, LOCK	1
10	PFFZZ	05643	A18-287	.GEAR, HELICAL.....	1
11	XBFZZ	05643	A53-1533	.SPACER, SHAFT.....	1
12	PAFZZ	60038	854	.CUP, TAPERED ROLLER.....	1
13	PFFZZ	60038	864	.CONE AND ROLLERS, TA.....	1
14	PAFZZ	05643	A-53-1536	.SHAFT, SPLINE	1
15	XBFZZ	05643	A53-1538	.SPACER, SHAFT.....	1
16	PFFZZ	05643	B18-305	.SHAFT, PINION.....	1
17	XDFZZ	05643	C46-909	.SCREW, CAP, HEXAGON.....	8
18	PFFZZ	05643	AC18-469P	.GEAR SET, BEVEL MATCHED	1
19	PAFZZ	05643	A3-1588W	.HUB, BODY	1
20	PAFZZ	60038	HM212049	.CONE AND ROLLERS,	1
21	PAFZZ	60038	HM212010	.CUP, TAPERED ROLLER.....	1
22	XBFZZ	05643	A53-1532	.SPACER, BEARING	1
23	XDFZZ	05643	26C77	.WASHER, LOCK	1
24	XBFZZ	05643	26C76	.LOCKNUT.....	1

END OF FIGURE

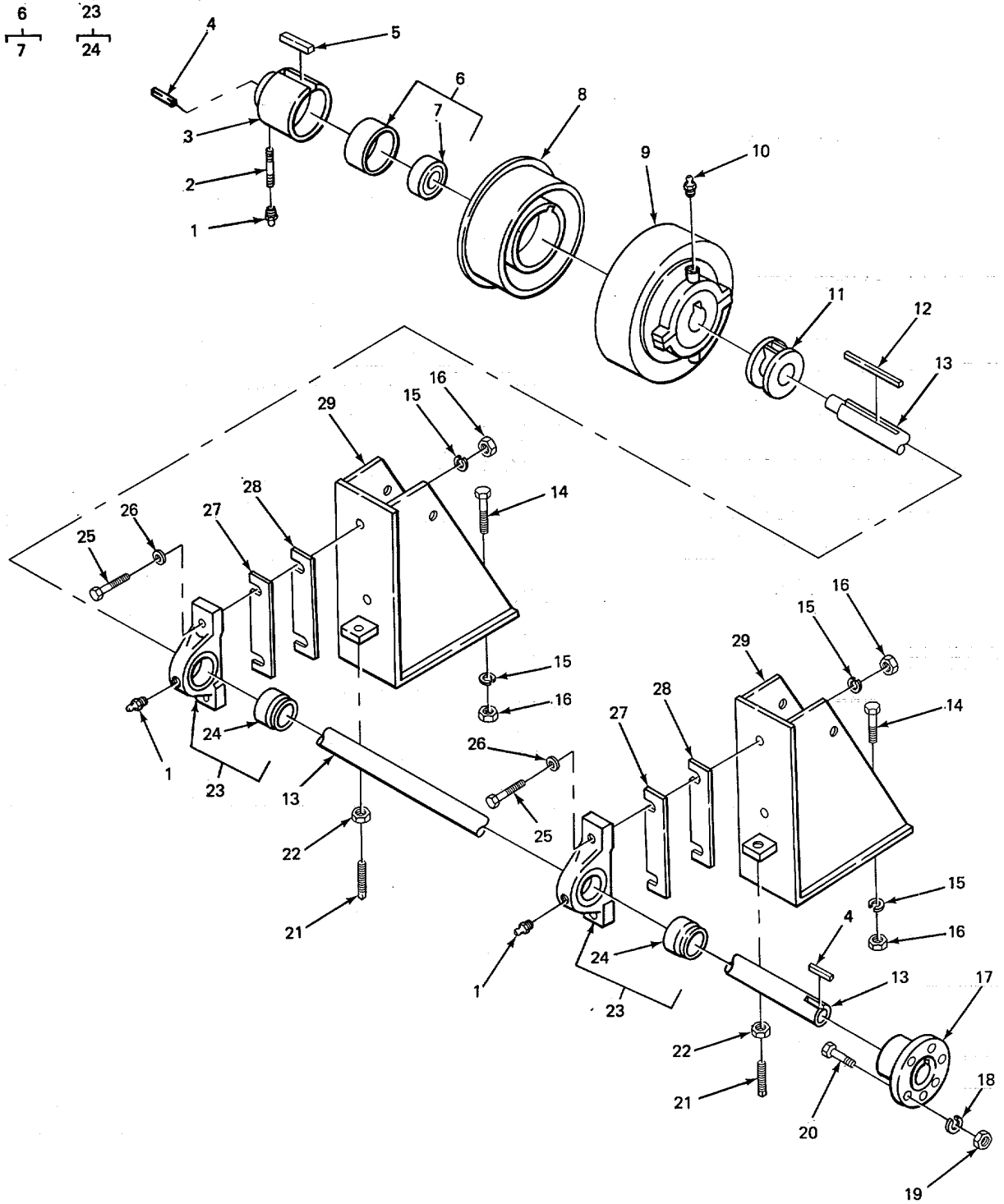

TA208532

FIGURE 77. HOT ELEVATOR CLUTCH SHAFT.

SECTION II

TM5-3895-320-24P

(1) ITEM NO	(2) SMR CODE	(3) FSCM	(4) PART NUMBER	(5) DESCRIPTION AND USABLE ON CODES(UOC)	(6) QTY
GROUP 7305 MAIN DRIVE					
FIG. 77 HOT ELEVATOR CLUTCH SHAFT.					
1	PAFZZ	95879	1940B	FITTING, LUBRICATION	3
2	XDFZZ	05643	CJ17-43	NIPPLE PIPE	1
3	PAFLZ	05643	C3-1554	HUB, CLUTCH.....	1
4	PAFZZ	21444	160033	KEY, MACHINE	2
5	XDFZZ	05643	CC17-33	KEY, MACHINE	1
6	XDFFF	57448	SC12	BEARING UNIT, BALL.....	1
7	PAFZZ	57448	2-012	.BEARING, BALL, ANNULA.....	1
8	PFFZZ	05643	F3-1023C	DRUM, CLUTCH.....	1
9	XDFZZ	05643	E3-10078	FRICTION CLUTCH.....	1
10	XDFZZ	65282	380034	FITTING, LUBRICATION.	1
11	PFFZZ	05643	C3-2C	COLLAR, SET.....	1
12	XDFZZ	05643	AS17-107	KEY, MACHING	1
13	PFFZZ	05643	B829-408	SHAFT	1
14	XDFZZ	05643	27H06	SCREW, STEEL	4
15	PAFZZ	05643	27L81	WASHER, LOCK	8
16	XDFZZ	05643	27C95	NUT	8
17	PFFZZ	05643	A3-1445	HUB, UNIVERSAL	1
18	XDFZZ	05643	27L77	WASHER, LOCK	6
19	XDFZZ	05643	27C87	NUT, HEXAGON.....	6
20	XDFZZ	05643	27G37	SCREW, CAP, HEXAGON.....	6
21	XDFZZ	05643	26B54	SETSCREW	2
22	XDFZZ	05643	26C95	NUT, HEXAGON, HALF	2
23	PAFFZ	57448	NP27	BEARING UNIT, BALL	2
24	PFFZZ	57448	2-111	.BEARING, BALL, ANNULA.....	1
25	XDFZZ	05643	27HL1	SCREW, CAP, HEXAGON H.....	4
26	PAFZZ	05643	27L58	WASHER, STEEL.....	4
27	XBFZZ	05643	EU17-139	SHIM, MOUNTING	2
28	XDFZZ	05643	EV17-139	SPACER FLAT	8
29	XBFZZ	05643	A829-374W	BRACKET, MOUNTING	2

END OF FIGURE

SECTION II

TM-3895-320-24P

7
8 THRU 16

8 9 10 11

14
15 AND 16

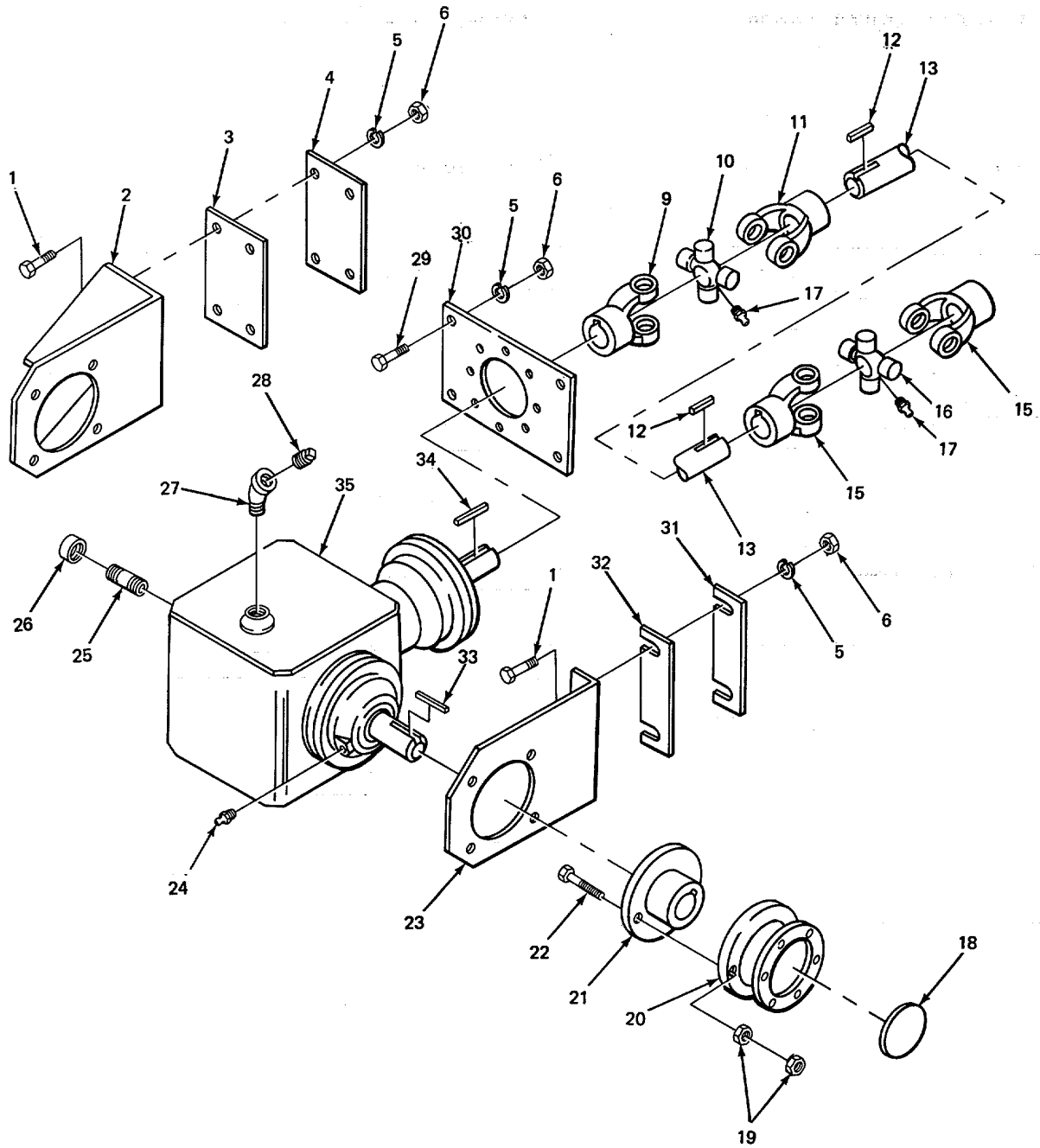

TA208533

FIGURE 78. VERTICAL BEVEL GEAR BOX.

SECTION II

TM5-3895-320-24P

(1) ITEM NO	(2) SMR CODE	(3) FSCM	(4) PART NUMBER	(5) DESCRIPTION AND USABLE ON CODES(UOC)	(6) QTY
GROUP 7305 MAIN DRIVE					
FIG. 78 VERTICAL BEVEL GEAR BOX.					
1	XDFZZ	05643	27H06	SCREW, STEEL	12
2	XBFZZ	05643	N837-53W	BRACKET, MOUNTING	1
3	XBFZZ	05643	Q837-53	SHIM, MOUNTING.....	1
4	XBFZZ	05643	S837-53	SHIM, MOUNTING.....	2
5	PAFZZ	05643	27L81	WASHER, LOCK	18
6	XDFZZ	05643	27C95	NUT	14
7	PAFFF	05643	B1-837-448	UNIVERSAL JOINT	1
8	XDFFF	70960	A10475	.JOINT, UNIVERSAL	1
9	XAFZZ	70960	3NYR23-1	.YOKE, PLAIN.....	1
10	PAFZZ	70960	CP35N	..PARTS KIT, UNIVERSAL	2
11	XAFZZ	70960	3NR27	..YOKE PLAIN.....	1
12	XDFZZ	05643	817-32	.KEY, MACHINE	2
13	XDFZZ	05643	A1-837-44	.SHAFT, TUMBLER	1
14	PAFFF	05643	31F17	.JOINT, UNIVERSAL	1
15	XAFZZ	7096C	3NYR27	..YOKE, PLAIN.....	2
16	PAFZZ	70960	CP35N	..PARTS KIT, UNIVERSAL	4
17	PAOZZ	96906	MS15003-5	FITTING, LUBRICATION	2
18	XBFZZ	05643	P17-209	PLATE, DUST.....	1
19	PFOZZ	05643	27D14	NUT, PLAIN, HEXAGONGN	14
20	XDFZZ	05643	H1-3-1388	HUB, BREAKER BOLT	1
21	XDFZZ	05643	G1-31388	HUB, BREAKER BOLT	1
22	PAFZZ	18876	10596808-11	BOLT, MACHINE	7
23	XBFZZ	05643	M837-53	SUPPORT, MOUNTING	1
24	PAOZZ	69606	MS15003-1	FITTING, LUBRICATION	1
25	XDOZZ	05643	817-123	NIPPLE, PIPE	1
26	XDOZZ	05643	23B25	COUPLING, PIPE	1
27	XDOZZ	05643	23C37	ELBOW, PIPE STREET.....	1
28	XDOZZ	05643	G17-45	PLUG, VENT.....	1
29	XDFZZ	05643	27H05	SCREW, METAL.....	6
30	XBFZZ	05643	T837-53	PLATES MOUNTING	1
31	XBFZZ	05643	J837-53	SHIM, MOUNTING	1
32	XBFZZ	05643	K637-53	SHIM, MOUNTNG	2
33	PAFZZ	05643	F17-32	KEY, MACHINE	1
34	XDFZZ	05643	817-32	KEY, MACHINE	1
35	PAFFF	05643	A53-230B	DRIVE UNIT, ANGLE.....	1

END OF FIGURE

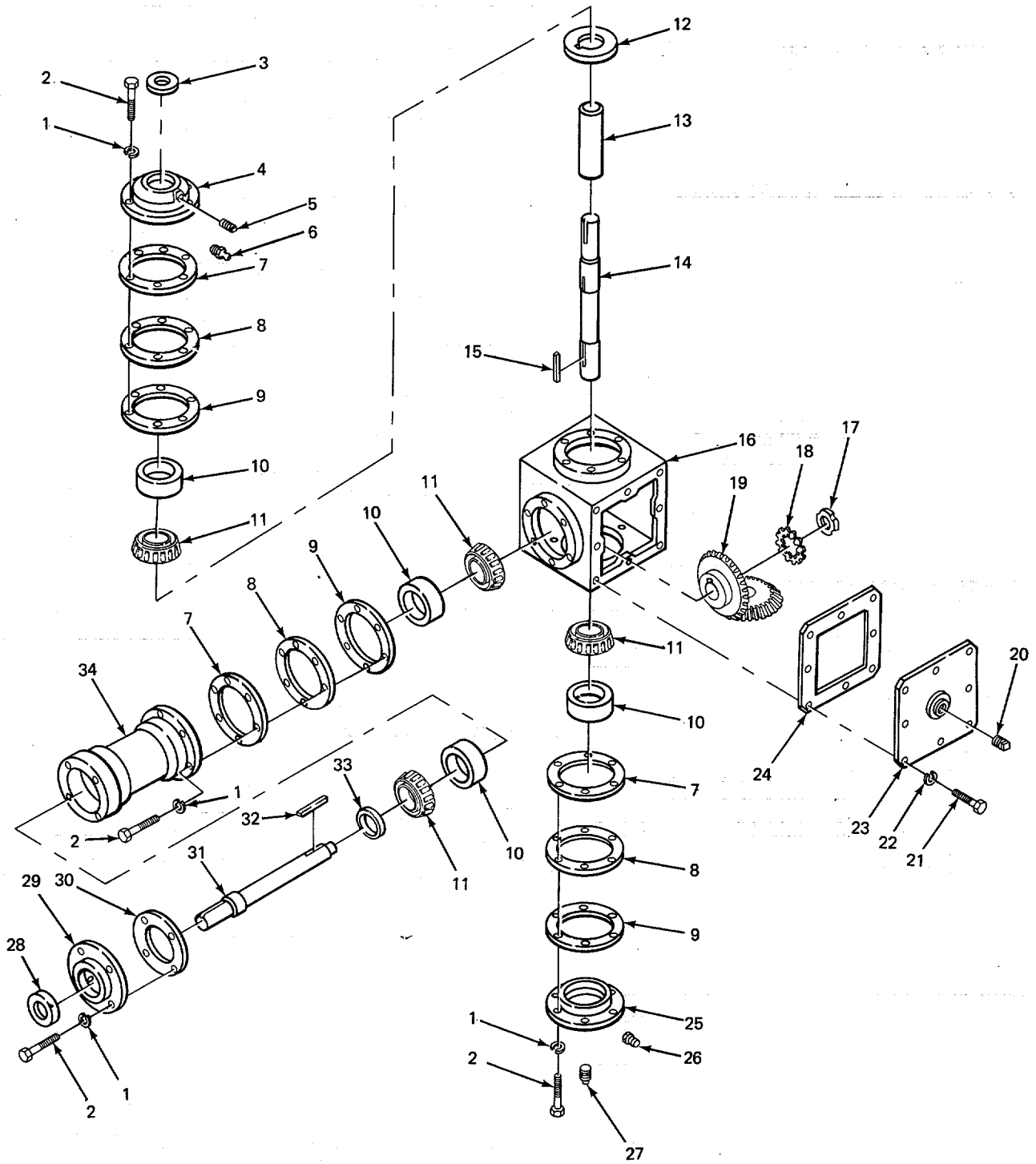

TA208534

FIGURE 79. VERTICAL BEVEL GEAR BOX, EXPLODED VIEW.

SECTION II

TM5-3895-320-24P

(1) ITEM NO	(2) SMR CODE	(3) FSCM	(4) PART NUMBER	(5) DESCRIPTION AND USABLE ON CODES(UOC)	(6) QTY
GROUP 7305 MAIN DRIVE					
FIG. 79 VERTICAL BEVEL GEAR BOX, EXPLODED VIEW.					
1	PAFZZ	05643	27L81	.WASHER, LOCK	20
2	XDFZZ	05643	27H05	.SCREW, METAL.....	20
3	XDFLZ	7368C	603	.SEAL, OIL.....	1
4	XBFZZ	05643	D3-1446C	.RETAINER SEAL OIL	1
5	XDOZZ	05643	23D016	PLUG, PIPE	1
6	PAOZZ	96906	MS15003-1	.FITTING, LUBRICATION	1
7	PAFZZ	60038	K21820	.SPACER, PLATE.....	6
8	PAFZZ	21416	F5416	.SHIM.....	8
9	PAFZZ	60038	K21807	.SHIM.....	8
10	PAFZZ	60038	4335	.CUP, TAPERED ROLLER.....	4
11	XDFZZ	60038	4388	.CONE AND ROLLERS, TA.....	4
12	XDFZZ	05643	A3-1446	.RETAINER, GREASE	1
13	XDFZZ	05643	C46-335	.TUBING, SPACER.....	1
14	XDFZZ	05643	C53-223	.SHAFT, INPUT	1
15	XDFZZ	05643	B17-32	.KEY, MACHINE	1
16	XAFZZ	05643	B3-1410C	.HOUSING, GEAR	1
17	XBFZZ	05643	26A63	.NUT LOCK.....	1
18	PFFZZ	79500	AE2629-45	.WASHER, KEY.....	1
19	XDFZZ	05643	D18-295	.GEAR, BEVEL SET	2
20	PAOZZ	78640	A1745	.PLUG, PIPE, MAGNETIC	2
21	XDFZZ	05643	27G49	.BOLT, CRAWLER TRACK.....	8
22	XDFZZ	05643	27L78	.WASHER, LOCK	8
23	XBFZZ	05643	A53-222W2	.COVER, HOUSING.....	1
24	XDFZZ	05643	C53-222	.GASKET	1
25	XBFZZ	05643	F3-1411C	.RETAINER, BEARING	1
26	XDOZZ	05643	23D09	.PLUG, PIPE	1
27	PAFZZ	96906	MS51884-9	P-LUG, PIPE.....	3
28	PFFZZ	80201	18242	.SEAL, PLAIN ENCASED.....	1
29	XBFZZ	05643	B3-1411C	.RETAINER, OIL SEAL	1
30	XDFZZ	05643	D17-223	.GASKET	1
31	XDFZZ	05643	C53-197	.SHAFT OUTPUT	1
32	XDFZZ	05643	C17-32	.KYE, MACHINE	1
33	XBFZZ	05643	B17-213	.WASHER, SPACER.....	1
34	PAFZZ	05643	D3-1413C	.SLEEVE, HOUSING	1

END OF FIGURE

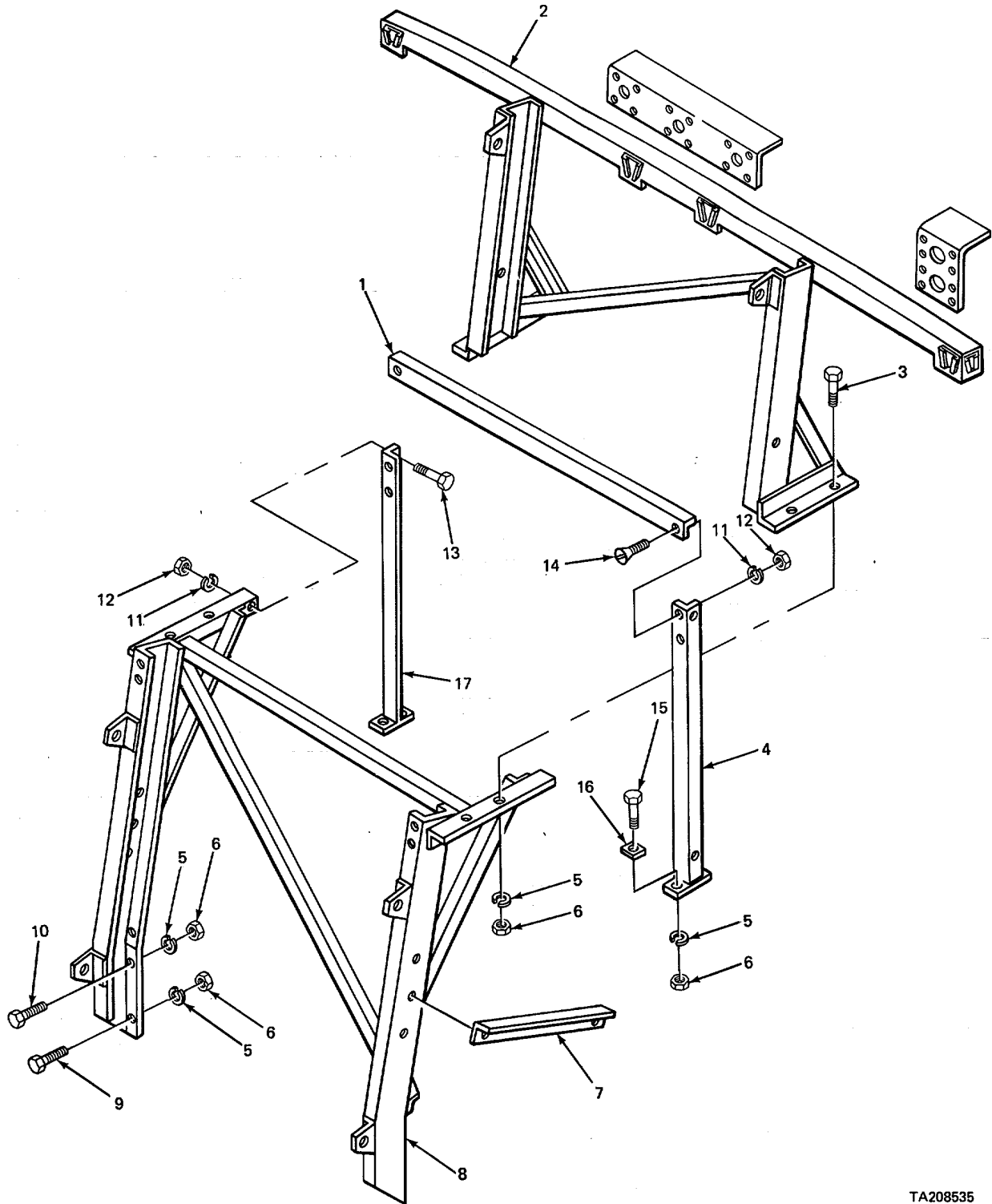

TA208535

FIGURE 80. ELEVATOR SUPPORT FRAME AND RELATED PARTS.

SECTION II

TM5-3895-320-24P

(1) ITEM NO	(2) SMR CODE	(3) FSCM	(4) PART NUMBER	(5) DESCRIPTION AND USABLE ON CODES(UOC)	(6) QTY
GROUP 7307 FEEDING AND CONVEYOR FRAMES					
FIG. 80 ELEVATOR SUPPORT FRAME AND RELATED PARTS.					
1	XBOZZ	05643	C1-837-101	TIE, CROSS	1
2	XBOZZ	05643	B1-837-109W	FRAME, GUIDE	1
3	XDOZZ	05643	27H53	SCREW, CAP, HEXAGON.....	4
4	XBOZZ	05643	H837-228WR	LEG, HOPPER RIGHT HAND.....	1
5	XDOZZ	05643	27L84	WASHER, LOCK	12
6	XDOZZ	05643	27C98C25	NUT, SPECIAL	12
7	XBOZZ	05643	H1837-110L	BRACKET, ANGLE LEFT HAND.....	1
8	XBOZZ	05643	A1-837-109W	FRAME, GUIDE	1
9	XBOZZ	05643	27F82	SCREW, CAP	2
10	XDDZZ	05643	27F83	SCREW, CAP	2
11	PAOZZ	05643	27L81	WASHER, LOCK	8
12	XDOZZ	05643	27C95	NUT	8
13	XDOZZ	05643	27H05	SCREW, METAL.....	6
14	XDOZZ	05643	27F62	SCREW, CAP	2
15	XBOZZ	05643	27H56	SCREW, CAP, HEXAGON.....	4
16	PFOZZ	01651	5-8BEVELWASHER	WASHER, BEVEL.....	4
17	XBOZZ	05643	H837-228WL	LEG, HOPPER LEFT HAND	1

END OF FIGURE

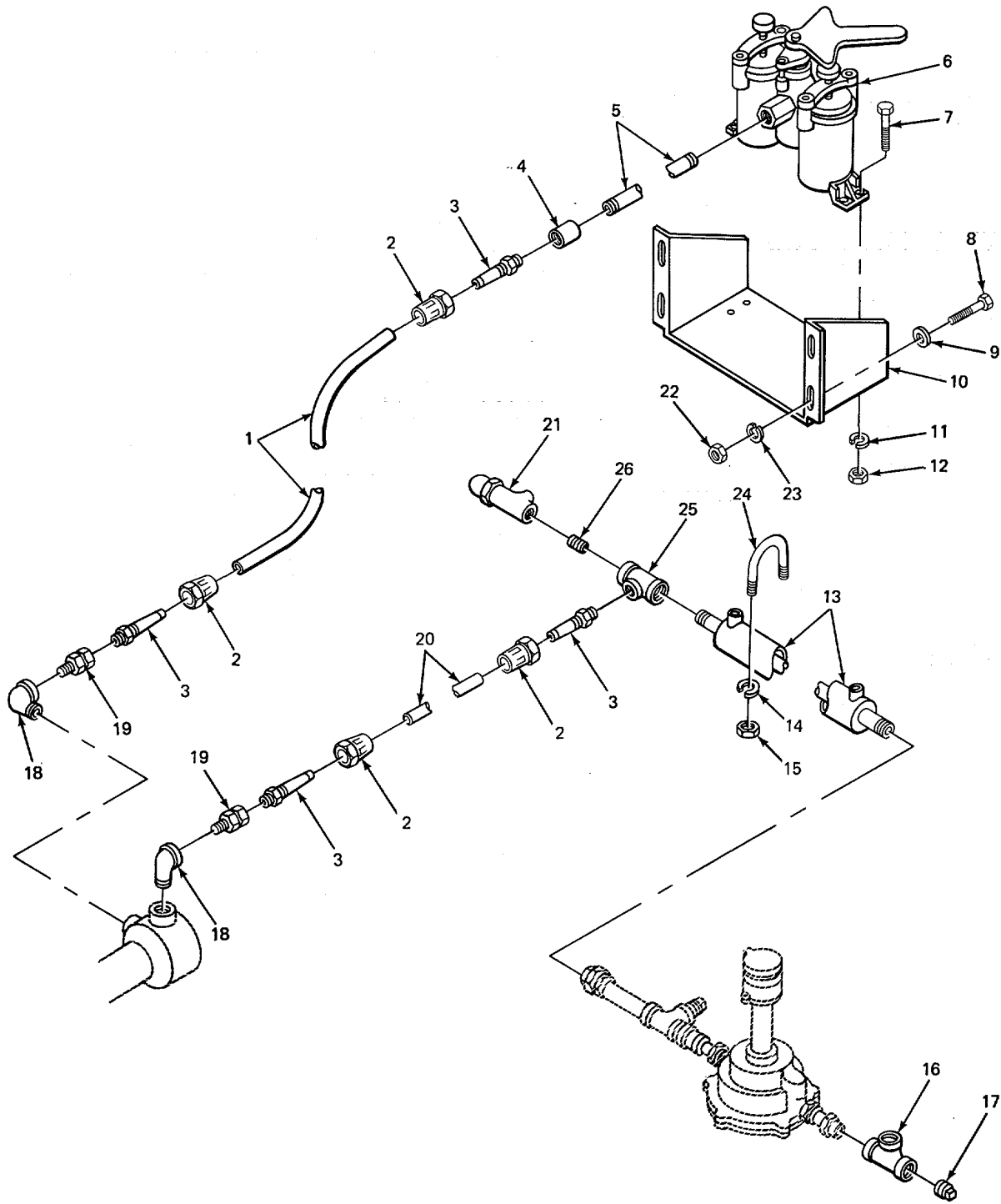

TA208536

FIGURE 81. FUEL OIL PIPING.

SECTION II

TM5-3895-320-24P

(1) ITEM NO	(2) SMR CODE	(3) FSCM	(4) PART NUMBER	(5) DESCRIPTION AND USABLE ON CODES(UOC)	(6) QTY
GROUP 7318 TANKS, VALVES1 FORMED HOSES, LINES AND FITTINGS					
FIG. 81 FUEL OIL PIPING.					
1	XDOZZ	05643	47202893308	HOSE	1
2	XBOZZ	05643	23N34	SOCKET, REUSEABLE	4
3	XDOZZ	05643	23N39	NIPPLE, HOSE	4
4	XDOZZ	05643	23B26	COUPLING, PIPE	1
5	XDOZZ	05643	P17-L24	NIPPLE, PIPE	1
6	PAOZZ	27695	346	FILTER, FLUID	1
7	XDDZZ	05643	27G21	SCREW, CAP, HEXAGON.....	4
8	XDOZZ	05643	27H06	SCREW, STEEL	4
9	PAOZZ	05643	27L58	WASHER, STEEL.....	2
10	XBOZZ	05643	A829-283W	SUPPORT, STRAINER.....	1
11	XDOZZ	05643	27L76	WASHER, LOCK	4
12	PAOZZ	05643	27C86	NUT, HEXAGON.....	4
13	PAOZZ	05643	EM17-190W	STEAM JACKET, DRIER	1
14	XDOZZ	05643	27L78	WASHER, LOCK	6
15	PAOZZ	05643	27C90C50	NUT, HEXAGON.....	6
16	XDOZZ	05643	23F13	TEE, PIPE.....	1
17	XDOZZ	05643	23D19	PLUG, PIPE	1
18	XDOZZ	05643	23C48	ELBOW, STREET PIPE.....	2
19	XDOZZ	05643	23K03	CONNECTOR, HOSE	2
20	PAOZZ	01276	1503-16	HOSE, NONMETALLIC.....	1
21	PAOZZ	05643	30V68	VALVE, RELIEF.....	1
22	XDOZZ	05643	27C95	NUT	4
23	PAOZZ	05643	27L81	WASHER, LOCK	4
24	XDOZL	05643	E3-1126	U-BOLT.....	3
25	XDOZZ	05643	23D77	TEE, PIPE.....	1
26	XDOZZ	05643	A17-123	NIPPLE, PIPE	1

END OF FIGURE

SECTION II		TM5-3895-320-24P			
(1)	(2)	(3)	(4)	(5)	(6)
ITEM NO	SMR CODE	FSCM	PART NUMBER	DESCRIPTION AND USABLE ON CODES(UOC)	QTY
				GROUP 95 GENERAL USE STANDARDIZED PARTS	
				GROUP 9501 BULK MATERIEL.	
				FIG. BULK	
1	PAOZZ	18876	8528243	HOSE, NONMETALLIC.....	V
2	PFFZZ	96906	MS421-60-3-1RC2C	LINK, ROLLER, CHAIN.....	V
3	XDOZZ	79550	686A	SLEEVING, TEXTILE.....	V
4	PAOZZ	01881	WWT799	TUBE, METALLIC.....	V
5	PAOZZ	15823	R11	TUBE, METALLIC.....	V

END OF FIGURE

BULK-1

SECTION IV

TM5-3895-320-24P

CROSS-REFERENCE INDEXES

NATIONAL STOCK NUMBER INDEX

STOCK NUMBER	FIG.	ITEM	STOCK NUMBER	FIG.	ITEM
6240-00-014-2454	2	6	3110-00-107-9958	60	11
6240-00-019-0877	3	4		77	24
	4	14	3130-00-108-0677	28	12
6240-00-044-6914	3	5	3130-00-108-0689	60	15
5310-00-045-3299	2	9		77	23
	3	7	3110-00-114-9503	52	4
5310-00-045-5205	4	9	5305-00-115-9526	1	13
4730-00-050-4208	9	13	5305-00-119-7463	4	10
	10	4	5360-00-128-6483	61	10
	17	7	5310-00-136-9772	1	1
	19	28		11	27
	20	20		12	30
	21	12		30	1
	48	25		39	24
	49	1		56	15
	60	17		67	20
	66	4		81	12
	68	11	5310-00-137-3129	46	17
	69	18		46	20
	72	1		50	11
	73	7		52	7
	78	24		66	12
	79	6		72	12
5999-00-057-2929	4	13	3020-00-138-8035	73	18
5320-00-058-9885	10	10	5330-00-139-7429	71	12
4730-00-069-1186	12	10	5310-00-140-2026	11	10
5305-00-071-1787	14	2		12	23
5310-00-080-6004	47	15		22	6
	47	15		28	14
5365-00-090-5426	1	8		30	7
4730-00-090-9252	67	25		32	9
3110-00-100-0283	14	9		38	6
3110-00-100-0329	14	12		42	3
3110-00-100-0338	76	7		45	9
3110-00-100-0342	76	12		47	13
3110-00-100-0376	75	29		47	13
3110-00-100-0380	75	21		48	5
3110-00-100-0556	71	3		48	16
3110-00-100-0582	70	4		49	5
3110-00-100-0607	75	4		53	9
3110-00-100-0643	14	13		61	16
3110-00-100-0709	76	13		66	9
3110-00-100-0789	75	28		67	7
3110-00-100-3111	75	22		73	11
3110-00-100-3552	71	4		81	15
3110-00-100-3591	70	5	4820-00-142-3036	11	4
3110-00-101-1785	63	9	3110-00-142-4388	14	11
	79	10	3110-00-143-7587	75	16
5315-00-103-2988	73	19	6145-00-152-6499	4	4
5315-00-104-2791	72	11	6250-00-167-9225	2	5

SECTION IV

TM5-3895-320-24P

CROSS-REFERENCE INDEXES

NATIONAL STOCK NUMBER INDEX

STOCK NUMBER	FIG.	ITEM	STOCK NUMBER	FIG.	ITEM	
4730-00-172-0031	60	16	5310-00-235-4995	50	19	
	73	8		51	18	
	78	17		55	2	
4730-00-172-0034	51	5	56	4		
5310-00-185-6461	75	11	57	3		
5310-00-186-0967	64	2	58	9		
	75	13	60	19		
	79	18	62	3		
5310-00-186-0966	75	10	63	1		
4730-00-187-4207	11	25	65	4		
	67	9	68	3		
	70	14	69	26		
4730-00-187-4210	34	32	72	16		
	63	5	74	29		
	79	27	77	15		
4730-00-188-6323	61	33	78	5		
5310-00-189-9131	8	3	79	1		
	19	13	80	11		
	20	6	81	23		
	21	3	5310-00-236-6483	6	2	
	50	12		9	21	
	52	8		22	10	
	54	9	28	19		
	73	24	44	15		
	3895-00-191-0285	65	13	45	6	
	5310-00-199-7478	61	14	49	9	
3040-00-200-1501	77	17	50	28		
5365-00-205-4693	9	3	57	11		
	10	24	58	22		
5310-00-208-4728	14	20	60	12		
5310-00-209-0965	14	3	62	12		
4730-00-223-6410	8	2	65	3		
6680-00-226-9696	74	25	67	13		
3110-00-227-3718	75	15	69	20		
4730-00-231-2409	67	17	72	17		
4730-00-231-5605	9	10	77	26		
5310-00-233-5879	14	15	81	9		
5310-00-235-4995	6	3	4730-00-244-9848	12	2	
	12	33	4730-00-249-2029	39	8	
	16	7		67	15	
	22	9	4730-00-249-3915	67	2	
	23	4	4730-00-250-7905	11	22	
	28	21		77	1	
	34	39	5365-00-252-4770	75	25	
	36	9	4820-00-272-3354	38	1	
	44	12	5310-00-273-7771	14	18	
	45	29	4820-00-275-2227	39	9	
	46	11	5310-00-275-3599	14	6	
	48	20	3110-00-277-0824	28	11	
	49	7		61	27	

CROSS-REFERENCE INDEXES

NATIONAL STOCK NUMBER INDEX

STOCK NUMBER	FIG.	ITEM	STOCK NUMBER	FIG.	ITEM
3110-00-277-0824	77	7	5365-00-413-6170	74	43
4710-00-277-4533	BULK	4		79	7
4730-00-278-6335	64	6	6680-00-422-1270	30	17
	74	27	5340-00-423-6877	55	13
	79	20	2530-00-424-0891	11	3
4730-00-278-8257	11	14	3020-00-425-0442	62	14
	12	6	5315-00-425-0603	61	18
5365-00-281-3629	10	20	5306-00-425-0875	30	9
4730-00-288-9490	11	17	3895-00-425-1673	77	8
4730-00-289-0051	11	12	5365-00-425-4907	76	4
4730-00-289-0155	12	17	5360-00-427-2195	10	22
3110-00-293-8998	76	20	5330-00-427-2274	14	14
2530-00-294-6362	9	4	2530-00-436-1466	10	27
5330-00-297-7106	2	14	4820-00-438-6638	81	21
	3	12	6220-00-443-0594	4	16
6220-00-299-7425	4	17	3895-00-444-7452	36	13
6220-00-299-7426	4	17	5310-00-446-9398	8	4
2530-00-311-9125	11	1		19	14
3120-00-322-6430	10	13		20	7
2530-00-343-0549	10	21		21	4
5340-00-350-3885	50	23		50	13
2530-00-350-6492	12	11		52	9.
2520-00-352-2168	73	3		54	10
5330-00-353-0959	4	5		66	13
2530-00-353-2308	9	16		72	14
5365-00-353-2431	9	2		73	23
	10	23	5315-00-447-5557	61	31
2520-00-358-9332	60	3		77	4
	78	10	4720-00-450-9156	34	16
	78	16		39	18
5365-00-359-0121	74	40		81	20
3130-00-359-9461	69	9	3020-00-454-9544	48	8
4730-00-371-3904	11	16	3040-00-455-1260	52	5
6250-00-371-4018	4	6	5365-00-475-9348	28	7
5330-00-371-4116	14	16	5310-00-494-1909	76	8
5365-00-379-0111	74	18	6220-00-500-0437	2	4
5365-00-379-0115	74	17		3	2
5330-00-379-0707	74	23	5307-00-514-6834	14	19
5365-00-386-3530	76	3	5307-00-514-6835	14	19
5310-00-393-6685	1	9	5340-00-527-1594	23	1
3020-00-394-4917	71	5	4730-00-541-9081	39	3
3895-00-405-0070	48	14	3110-00-554-9004	76	21
5365-00-413-5714	74	32	6220-00-577-3434	4	1
5365-00-413-6168	63	7	6220-00-577-3435	4	1
	74	42	5310-00-584-7890	10	31
	75	8	5310-00-594-8038	14	18
5365-00-413-6169	63	8	5310-00-596-8169	4	20
	74	44	5365-00-597-6041	74	24
	79	9	4730-00-606-9409	9	9
5365-00-413-6170	63	6	3010-00-612-1808	69	6

CROSS-REFERENCE INDEXES

NATIONAL STOCK NUMBER INDEX

STOCK NUMBER	FIG.	ITEM	STOCK NUMBER	FIG.	ITEM
6240-00-617-0991	2	7	3895-00-730-9965	46	32
4720-00-629-8042	BULK	1	3895-00-730-9967	46	27
5310-00-637-9541	1	12	3895-00-730-9968	46	31
5330-00-652-2400	29	8	3040-00-731-0144	75	26
5365-00-660-1496	74	33	3040-00-731-0150	75	3
6220-00-669-5623	3	1	3020-00-731-0304	75	1
4710-00-684-0036	BULK	5	3895-00-731-0527	61	26
5935-00-686-2599	1	10	3895-00-731-0585	81	13
6150-00-693-3452	3	3	3895-00-731-0776	76	19
5310-00-701-4891	10	26	3040-00-731-0796	60	10
5305-00-701-5071	4	19	5310-00-732-0558	1	11
5330-00-701-8564	63	19	5340-00-732-0642	2	11
	79	28		3	9
5330-00-701-8788	74	14	6685-00-735-1639	34	4
5330-00-702-9169	74	37	3895-00-735-2197	71	1
5365-00-708-7702	74	22	5306-00-736-3511	24	1
5310-00-708-7760	75	8		26	3
3130-00-708-7860	51	1	5310-00-736-8475	24	4
4530-00-717-4049	37	19		26	2
3130-00-721-7666	9	24	5310-00-736-8530	9	8
4730-00-721-9515	39	7		45	8
2530-00-725-1831	12	19		51	26
2530-00-725-1957	10	11		61	7
2530-00-725-1961	10	9		69	11
2520-00-125-2175	73	1		73	21
3895-00-125-3872	5	18	5305-00-737-5694	2	12
3895-00-725-3884	19	15		3	10
3895-00-725-3888	21	1	9905-00-740-9721	12	5
3895-00-725-3890	21	1	9905-00-752-4649	4	2
4530-00-725-3898	38	2	6220-00-752-5992	4	17
3895-00-725-3953	58	5	6220-00-752-5993	4	17
3020-00-725-3974	51	9	5360-00-752-6001	4	11
5365-00-725-3975	51	12	6220-00-752-6020	3	11
3895-00-725-3983	46	22	5310-00-752-6289	4	12
3020-00-725-4001	66	6	6220-00-752-6516	4	18
6220-00-726-1916	4	1	5310-00-757-6602	46	16
6220-00-727-3288	4	1		46	33
3895-00-728-7551	5E	4	5315-00-760-6639	78	33
3895-00-728-7553	57	5	3895-00-764-7307	19	21
3895-00-728-7554	57	4	5306-00-765-0855	56	8
5365-00-728-7559	52	16	5935-00-773-1428	1	6
3895-00-728-7564	46	18	9905-00-774-4284	12	3
3020-00-728-7565	73	17	5330-00-779-7760	10	18
3040-00-728-7569	69	7	6210-00-802-9170	4	15
3120-00-728-8293	72	6	6685-00-828-8881	42	13
6220-00-729-9295	4	3	5310-00-830-4012	35	12
5360-00-730-5922	72	13		51	21
5365-00-730-9850	58	14		80	16
5365-00-730-9862	58	15	5310-00-833-8567	2	2
5365-00-730-9884	58	16	5935-00-846-3883	1	7

CROSS-REFERENCE INDEXES

NATIONAL STOCK NUMBER INDEX

STOCK NUMBER	FIG.	ITEM	STOCK NUMBER	FIG.	ITEM
3030-00-877-538S	59	1			
5365-00-881-6535	74	34			
4730-00-883-0461	32	4			
3020-00-886-0987	69	2			
2530-00-886-1103	14	8			
5305-00-889-3002	2	8			
	3	6			
6220-00-904-0156	2	1			
5305-00-984-6191	2	10			
	3	8			
5340-00-985-0823	56	12			
6670-01-007-5856	43	4			
5940-01-007-5860	43	20			
4730-01-081-5544	11	5			
5975-01-243-9897	42	8			
2520-01-244-2668	55	12			
4820-01-244-8336	34	34			
3010-01-245-6879	73	12			
3020-01-245-9899	75	9			
	76	18			
2910-01-246-1176	81	6			
3110-01-247-1055	48	24			
5365-01-247-9086	50	20			
5365-01-247-9088	46	25			
5305-01-247-9294	45	31			

SECTION IV

TM5-3895-320-24P

CROSS-REFERENCE INDEXES

FSCM	PART NUMBER	PART NUMBER INDEX STOCK NUMBER	FIG.	ITEM
05643	A-53-1536		76	14
05643	AA837-55SW		45	26
05643	AB17-59		76	1
05643	AB17-856		50	15
05643	AC17-43		67	26
05643	AC18-469P	3020-01-245-9899	75	9
			76	18
05643	AC829-440W		68	9
05643	AC829-963		48	11
05643	AC17-123		34	30
05643	AD46-1356		26	1
05643	AE18-469P		64	1
79500	AE2629-45	5310-00-186-0967	64	2
			75	13
			79	18
05643	AE46-1356		26	1
05643	AE46-268		34	26
05643	AR46-1356		26	1
05643	AS17-107		61	1
			77	12
27695	AS3-11		39	32
05643	AU17-144		44	5
05643	AU17-165		44	19
05643	AW17-165		44	20
05643	AZ17-32		62	8
05643	AZ17-41		28	16
05643	A1-829-650W		46	7
05643	A1-837-109W		80	8
05643	A1-837-44		78	13
05643	A1-837-527W		58	2
70960	A10475		78	8
78500	A1225D420		10	30
78500	A1225V43E		10	28
05643	A13-50		10	3
02397	A15-3722B		10	7
90785	A155-362AP5APC68	5310-00-185-6461	75	11
	NUT			
02397	A16-3722B80		10	7
05643	A17-119		52	2
05643	A17-123		62	6
			81	26
05643	A17-126		34	24
05643	A17-180		34	37
05643	A17-401		66	5
05643	A17-9		68	6
05643	A1-98		10	16
78640	A1745	4730-00-278-6335	64	6
			74	27
			79	20
05643	A18-162	3020-00-731-0304	75	1
05643	A18-287		76	10

CROSS-REFERENCE INDEXES

FSCM	PART NUMBER	PART NUMBER INDEX STOCK NUMBER	FIG.	ITEM
05643	A19-1096W		69	16
			72	2
05643	A19-1345	3020-00-886-0987	69	2
05643	A19-2000k	3020-00-454-9544	48	8
05643	A19-2170W	3020-00-725-4001	66	6
05643	A19-2174		46	15
05643	A19-2260W	3020-00-728-7565	73	17
53553	A1983R2-17	5310-00-186-0968	75	10
78500	A2-3236N716	2530-00-353-2308	9	16
05643	A3-1007		61	8
05643	A3-1008W		61	1t
05643	A3-1010		1	20
05643	A3-1011		61	25
05643	A3-1126		32	12
05643	A3-1445	3040-00-200-1501	77	17
05643	A3-1446		79	12
05643	A3-1457		55	7
05643	A3-1568		14	17
05643	A3-1588W	3895-00-731-0776	76	19
05643	A3-2120		36	11
05643	A3-2748		36	4
05643	A3-3119		49	18
05643	A3-3478A		36	2
05643	A3-4125W		52	3
78500	A321A833	2530-00-43-1466	10	27
78500	A321901399		13	2
78500	A333E447		14	10
02397	A3722B80		10	8
05643	A46-1396		26	1
05643	A46-1473		26	1
05643	A46-1650		26	1
05643	A46-1654		26	1
05643	A46-1666		26	1
05643	A46-1681		26	1
05643	A46-278		26	1
05643	A46-537		66	1
05643	A46-58		26	1
05643	A46-850		26	1
05643	A46-971		47	5
05643	A46-982		26	1
05643	A461666		26	1
61463	A48-2	3030-00-877-5389	59	1
05643	A4963-11		54	4
05643	A53-1524B		73	30
05643	A53-1527W		74	11
05643	A53-1531W		74	4
05643	A53-1532		76	22
05643	A53-1533		76	11
05643	A53-1535	3040-00-731-0150	75	3
05643	A53-1537		75	20
05643	A53-1538		76	15

CROSS-REFERENCE INDEXES

FSCM	PART NUMBER	PART NUMBER INDEX STOCK NUMBER	FIG.	ITEM
05643	A53-1540		75	2
05643	A53-1548		75	24
05643	A53-1567B		62	15
05643	A53-222W		64	5
			79	23
05643	A53-230B		78	35
05643	A5388-133W		16	10
05643	A5388-134W		16	11
05643	A5388-208		30	6
05643	A5414-113WL		22	7
05643	A5414-113WR		22	1
05643	A5414-165W		6	7
05643	A5414-181W		23	2
05643	A5414-200B		26	1
05643	A5414-237		5	1
05643	A5414-243		22	3
65149	A6032		42	19
05643	A829-1070		57	1
05643	A829-1072W	3895-00-728-7554	57	4
05643	A829-1162W		68	1
05643	A829-272W		66	8
05643	A829-283W		81	10
05643	A829-316		65	11
05643	A829-317		65	17
05643	A82-320W		52	10
05643	A829-374		60	20
05643	A829-374W		77	29
05643	A829-375	3040-00-731-0796	60	10
05643	A829-387W		55	9
05643	A829-430W		51	23
05643	A829-432		51	10
05643	A829-443W		66	22
05643	A829-469B		26	1
05643	A829-472W		65	8
05643	A829-636WL		35	18
05643	A829-636WR		35	18
05643	A829-637L		35	1
05643	A829-637R		35	9
05643	A829-645W		65	1
05643	A829-653W		46	8
05643	A829-653W	3895-00-730-9967	46	27
05643	A829-655		46	29
05643	A829-656		46	14
05643	A829-681W		44	13
05643	A829-682W		44	2
05643	A829-786W		28	3
05643	A829-789W		54	6
05643	A829-798AL		47	2
05643	A829-798AR		47	2
05643	A829-799		47	6
05643	A829-879W		73	28

CROSS-REFERENCE INDEXES

FSCM	PART NUMBER	PART NUMBER INDEX STOCK NUMBER	FIG.	ITEM
05643	A829-937A	3895-00-444-7452	36	13
05643	A829-988		38	5
05643	A835-409		42	20
05643	A837-115		19	27
05643	A837-118		20	23
05643	A837-120WL	3895-00-725-3890	21	1
05643	A837-120WR	3895-00-725-3888	21	1
05643	A837-315		53	12
05643	A837-512W		50	5
05643	A837-513WL		50	9
05643	A837-513R		50	17
05643	A837-519		48	7
05643	A837-520W		48	26
05643	A837-529	3895-00-725-3872	58	18
05643	A837-534W		57	7
05643	A837-543		48	9
05643	A837-544WL		58	24
05643	A837-544WR		58	24
05643	A837-561W		45	4
05643	A837-562W		45	13
05643	A837-565		45	1
05643	A837-567		45	18
05643	A837-568		45	5
05643	A837-595W		49	6
05643	A838-131		67	5
05643	A838-299		38	3
05643	B-53-1536	3040-00-731-0144	75	26
05643	BA17-109		9	23
05643	BA17-24		73	27
05643	BA829-1072W	3895-00-728-7553	57	5
05643	BB17-32		28	6
			79	15
63097	BB17-442		29	12
56442	BB26062	5310-00-701-4891	10	26
05643	BD17-24		51	27
05643	BE17-223	5330-00-702-9169	74	37
02397	BG1654-25		9	1
02397	BG1654-26		9	1
05643	BH17-24		73	25
05643	BK17-24		28	17
			73	20
05643	BM17-145		72	9
05643	BM17-23		55	5
05643	BN898-707W		17	6
05643	BT17-124		39	29
05643	BZ17-124		34	8
05643	B0-17-11		16	3
05643	B1-837-109W		80	2
05643	B1-837-44B		78	7
05643	B17-120		67	23
05643	B17-123		78	25

SECTION IV

TM5-3895-320-24P

CROSS-REFERENCE INDEXES

FSCM	PART NUMBER	PART NUMBER INDEX STOCK NUMBER	FIG.	ITEM
05643	B17-124		30	11
05643	B17-170		68	8
05643	B17-213		63	16
			79	33
05643	B17-32		60	23
			69	1
			78	12
			78	34
05643	B17-400		47	12
05643	B17-59		8	11
05643	B18-162		75	23
05643	B18-305		76	16
05643	B19-689	3020-00-425-0442	62	14
05643	B3-1011	5360-00-128-6483	61	10
05643	B3-1410C		63	14
			79	16
05643	B3-1411C		63	20
			79	29
05643	B3-149	5340-00-423-6877	55	13
05643	B3-1643C		74	39
05643	B3-1679C		74	9
05643	B3-2695C	5340-00-350-3885	50	23
05643	B3-3405C	3010-00-245-6879	73	12
05643	B3-3429C		74	21
05643	B3-3741C		74	41
05643	B46-1666		26	1
05643	B46-27		45	7
05643	B4963-11		54	3
27695	B5-24		39	32
05643	B5388-208		30	5
05643	B5414-114		8	8
05643	B5414-135		32	8
05643	B5414-237		5	2
05643	B829-264W		72	10
05643	B829-268h		67	1
05643	B829-317		65	10
05643	B829-387WR	2520-01-244-2668	55	12
05643	B829-408		77	13
05643	B829-430W		51	24
05643	B829-432		51	16
05643	B829-624W		72	5
05643	B829-631L		44	17
05643	B829-631R		44	18
05643	B829-635W		36	15
05643	B829-653W	3895-00-730-9968	46	31
05643	B829-655		46	30
05643	B829-799		47	8
05643	B835-346W		69	21
05643	B837-115W	3895-00-725-3884	19	15
05643	B837-315		53	14
05643	B837-513W		50	7

SECTION IV

TM5-3895-320-24P

CROSS-REFERENCE INDEXES

FSCM	PART NUMBER	PART NUMBER INDEX STOCK NUMBER	FIG.	ITEM
05643	B837-519		48	6
05643	B837-520W	3110-01-247-1055	48	24
05643	B837-529	3895-00-725-3953	58	5
05643	B837-535W		57	9
05643	B837-561W		45	11
05643	B837-565		45	3
05643	B837-567L		45	17
05643	B837-567R		45	19
05643	B837-565		45	20
05643	B837-572WL		66	2
05643	B837-572WR		66	2
05643	B837-595W		49	3
05643	CC17-17		17	5
05643	CC17-33		77	5
05643	CE17-43		34	33
05643	CJ17-43		61	32
			77	2
27695	CL0127B		36	19
70960	CP35N	2520-00-358-9332	60	3
			78	10
			78	16
05643	CR17-12		52	1t
05643	CS17-24		66	11
79283	CUPOLABLOCKE4 1- 2 IN		44	11
05643	CU17-43		34	35
05643	C1-53-206		63	17
05643	C1-829-636W		36	7
05643	C1-837-101		80	1
78553	C1059-014-1	5310-00-596-8169	4	20
05643	C13-194C		9	6
05643	C13-195C	3130-00-121-7666	9	24
05643	C13-273C		9	5
05643	C17-122		39	31
05643	C17-12		19	20
			20	21
			21	13
05643	C17-23		36	5
			55	14
05643	C17-32		73	14
			79	32
05643	C17-43		39	10
			67	21
05643	C3-1007		61	9
05643	C3-1009C		61	21
05643	C3-1011	5315-00-425-0603	61	18
05643	C3-1411C		63	4
05643	C3-1554		61	30
			77	3
05643	C3-1706C		74	31
05643	C3-1707C		74	15

SECTION IV

TM5-3895-320-24P
CROSS-REFERENCE INDEXES

FSCM	PART NUMBER	PART NUMBER INDEX STOCK NUMBER	FIG.	ITEM
05643	C3-2C		61	2
			77	11
05643	C46-1623		26	1
05643	C46-1666		26	1
05643	C46-208		61	24
05643	C46-335		63	11
			79	13
05643	C46-380		26	1
05643	C46-909		76	17
05643	C4963-11		54	5
05643	C53-1282		76	2
05643	C53-1531		74	5
05643	C53-197		79	31
05643	C53-222		64	4
			79	24
05643	C53-223		79	14
05643	C5388-139		16	9
05643	C5414-114		8	9
95879	C69	4730-00-188-6323	61	33
05643	C8-175		63	1L
			66	7
05643	C829-214W		50	16
05643	C829-316		65	15
05643	C829-427		36	16
05643	C829-637		35	2
05643	C829-645W		65	7
05643	C829-655	3895-00-730-9965	46	32
05643	C829-797		12	26
05643	C835-405		42	5
05643	C837-315W		53	10
05643	C837-513W		50	8
05643	C837-519W		48	10
05643	C837-529	3895-00-728-7551	58	4
05643	C837-567		45	15
05643	C837-568		45	21
05643	C837-596		49	16
05643	C838-89W		65	14
05643	C898-708		17	4
70960	DC72N4		73	5
05643	DT17-124		30	13
56442	DX533AC	4730-00-249-3915	67	2
60528	DX603		25	1
60528	DX604		25	2
05643	D17-124		34	6
			39	28
05643	D17-223		63	18
			79	30
05643	D17-43		67	16
05643	D18-295		79	19
05643	D3-1413C		63	21
			79	34

SECTION IV

TM5-3895-320-24P

CROSS-REFERENCE INDEXES

FSCM	PART NUMBER	PART NUMBER INDEX STOCK NUMBER	FIG.	ITEM
05643	D3-1446C		79	4
72625	D4016	3010-00-612-1808	69	6
72625	D4016A		69	5
05643	D46-1666		26	1
05643	D46-296		26	1
05643	D53-1239		74	36
05643	D53-1531		74	46
05643	D53-197		63	12
05643	D8-172		49	19
05643	D8-193	3120-00-728-8293	72	6
05643	D829-440		68	18
05643	D829-636W		35	5
05643	D829-639		36	6
05643	D829-645W		65	6
05643	D829-654		46	26
05643	D829-655	895-00-725-3983	46	22
05643	D829-764		54	11
05643	D837-116		19	5
05643	D837-132W		56	2
05643	D837-513W		50	24
05643	D837-524	3040-00-728-7569	69	7
05643	D837-543		48	12
05643	D837-567L		45	16
05643	D837-567R		45	14
05643	D838-131W		67	10
05643	D838-89	3895-00-191-0285	65	13
91340	D9484-5528	4730-00-249-2029	39	8
			67	15
05643	EK17-124		32	6
			34	19
05643	EM17-190W	3895-00-731-0585	8	13
05643	ER17-301		52	12
57448	ER35	3110-00-114-9503	52	4
05643	EU17-124		34	12
05643	EU17-139		77	27
05643	EV17-139		60	24
			77	28
05643	EW17-9		72	8
05643	E17-121		39	6
05643	E17-43		67	4
05643	E17-45		62	7
05643	E3-1007B		61	3
			77	9
05643	E3-1011C		61	4
05643	E3-1023C	3895-00-731-0527	61	26
05643	E3-1126		81	24
05643	E3-1411C		63	15
05643	E46-265		26	1
05643	E53-1531		74	45
05643	E5414-165		6	9
05643	E5414-20		22	4

SECTION IV

TM5-3895-320-24P

CROSS-REFERENCE INDEXES

FSCM	PART NUMBER	PART NUMBER INDEX STOCK NUMBER	FIG.	ITEM
05643	E829-321	3040-00-455-1260	52	5
05643	E829-427		36	14
05643	E829-517W	3895-00-728-7564	46	18
05643	E829-683		44	8
05643	E829-764		54	12
05643	E837-116WL		19	26
05643	E837-20		8	10
05643	E837-543		48	13
05643	E8370116WR		19	26
73331	E8987-11		4	8
05643	FC17-9		19	7
			20	3
			21	8
05643	FV17-139		51	11
05643	FW17-139	5365-00-725-3975	51	12
05643	F17-124		32	3
05643	F17-32	5315-00-760-6639	78	33
05643	F3-10C8		61	12
05643	F3-1023C	3895-00-425-1673	77	8
05643	F3-1126	5306-00-425-0875	30	9
05643	F3-1411C		79	25
05643	F46-1356		26	1
05643	F5414-165		6	8
21416	F5416	5365-00-413-6168	63	7
			74	42
			79	8
05643	F8-10		69	17
			72	3
05643	F829-204	5365-00-728-7559	52	16
05643	F829-387		55	16
05643	F829-440		68	13
05643	F829-637		35	8
05643	F829-683		44	3
05643	F829-764		54	13
05643	F837-520	3895-00-405-0070	48	14
05643	F837-568		45	27
05643	GB17-111		50	14
05643	GG17-139		69	29
05643	GG17-9		47	4
05643	GK17-9		49	17
05643	GU17-139		28	22
05643	GW17-139		28	23
05643	GW17-9		51	6
05643	GO17-9		51	8
05643	G1-31388		78	21
05643	G17-122		39	21
05643	G017-124		34	10
05643	G17-45		67	6
			78	28
63097	G25		29	3
05643	G3-1547C	3020-00-725-3974	51	9

SECTION IV

TM5-3895-320-24P

CROSS-REFERENCE INDEXES

FSCM	PART NUMBER	PART NUMBER INDEX STOCK NUMBER	FIG.	ITEM
63097	G403		29	10
05643	G829-204		52	17
05643	G829-287		68	10
05643	G829-440		68	14
05643	G829-639WL		35	14
05643	G829-63SWR		35	14
05643	G829-683		44	7
05643	G837-118WL		20	9
05643	G837-118WR		20	9
05643	G837-53		62	1
05643	G837-545		58	7
27695	HAC1-1B		40	1
			41	1
27695	HAC1-10		40	8
27695	HAC1-11		40	15
27695	HAC1-12		40	6
27695	HAC1-13A		40	9
27695	HAC1-13B		40	5
27695	HAC1-2		40	10
27695	HAC1-3		40	11
			41	11
27695	HAC1-4		40	13
			41	13
27695	HAC1-4A		40	12
			41	12
27695	HAC1-5		40	14
27695	HAC1-6		40	2
			41	2
27695	HAC1-7		40	3
			41	3
27695	HAC1-8		40	4
			41	4
27695	HAC1-9		40	7
			41	7
27695	HAE1-1		41	8
27695	HAE1-12		41	6
27695	HAE1-13A		41	9
27695	HAE1-13B		41	5
27695	HAE1-2		41	10
27695	HAE1-5		41	14
			41	14
27695	HAG1-10		41	15
05643	HK17-139		9	29
60038	HM212010	3110-00-554-9004	76	21
60038	HM212049	3110-00-293-8998	76	20
79146	HD-168-6X4	4730-00-069-1186	12	10
05643	H1-3-1388		78	20
63097	H1055H848		29	14
05643	H1837-110L		.80	7
63097	H23H1060	5330-00-652-2400	29	8
05643	H26-82W		44	6

CROSS-REFERENCE INDEXES

FSCM	PART NUMBER	PART NUMBER INDEX STOCK NUMBER	FIG.	ITEM
05643	H829-440		68	17
05643	H829-637		35	15
05643	H837-115W		19	19
			20	22
			21	14
05643	H837-22WL		80	17
05643	H837-22WR		80	4
05643	H-837-519		48	22
05643	H837-520W		48	19
05643	H837-53		62	10
05643	H837-545		58	20
63097	H849		29	1
70485	IR693	5340-00-527-1594	23	1
98787	JA0014		43	18
98787	JA0016		43	14
98787	JA0017		43	15
98787	JA0026		43	16
98787	JA0043		43	21
98787	JA0046		43	26
05643	JD17-9		69	15
05643	JK17-9		73	22
05643	J17-121		39	26
05643	J3-56C		61	5
05643	J829-637		35	16
05643	J837-132W		56	3
05643	J837-516L		50	26
05643	J837-516R		50	26
05643	J837-53		62	4
			78	31
05643	J837-536L		57	10
05643	J837-536R		57	6
05643	J837-545		58	19
05643	J837-573		66	20
05643	KF17-9		46	24
05643	KK17-124		34	18
05643	KK17-23		56	18
05643	K17-43		67	3
05643	K19-475W		69	13
60038	K21505	5365-00-597-6041	74	24
60038	K21507	5365-00-708-7702	74	22
60038	K21520	5330-00-379-0707	74	23
60038	K21720	5365-00-359-0121	74	40
60038	K21807	5365-00-413-6169	63	8
			74	44
			79	9
60038	K21820	5365-00-413-6170	63	6
			74	43
			79	7
60038	K22005	5365-00-660-1496	74	33
60038	K22020	5365-00-413-5714	74	32
60038	K22605	5365-00-379-0115	74	17

SECTION IV

TM5-3895-320-24P

CROSS-REFERENCE INDEXES

FSCM	PART NUMBER	PART NUMBER INDEX STOCK NUMBER	FIG.	ITEM
60038	K22607		74	16
60038	K22620	5365-00-379-0111	74	18
05643	K829-637		35	17
05643	K835-409W		42	1
05643	K837-118L		20	4
05643	K837-118L		20	5
05643	K837-53		62	5
			78	32
05643	K837-573		66	3
27695	LHS50-60		34	25
05643	L17-329		49	11
05643	L17-9		73	16
05643	L46-268		39	20
05643	MPAA829-551W		46	1
05643	MPA1-837-525B		58	1
05643	MPA829-297W		18	1
05643	MPA829-629W		44	16
05643	MPA837-116W		19	22
			20	16
			21	9
05643	MPA837-18W		8	5
05643	MPA837-510B		50	1
05643	MPA837-518W		48	1
05643	MPB1-837-18WML		8	7
05643	MPB1-E37-18WMR		8	1
05643	MPB829-650		46	4
05643	MPE837-515W		53	4
05643	MPH837-315		53	3
05643	MP17-9		19	18
57448	MP19	3130-00-359-9461	69	9
57448	MP55	3130-00-708-7860	51	1
96906	MS15003-1	4730-00-050-4208	9	13
			10	4
			17	7
			19	28
			20	20
			21	12
			48	25
			49	1
			60	17
			66	4
			68	11
			69	18
			72	1
			73	7
			78	24
			79	6
96906	MS15003-5	4730-00-172-0031	60	16
			73	8
			78	17
96906	MS15003-6	4730-00-172-0034	51	5

CROSS-REFERENCE INDEXES

FSCM	PART NUMBER	PART NUMBER INDEX STOCK NUMBER	FIG.	ITEM
96906	MS15570-1251	6240-00-019-0877	3	4
			4	14
96906	MS15795-906	5310-00-045-5205	4	9
96906	MS16536-176	5320-00-058-9885	10	10
96906	MS16624-1225	5365-00-252-4770	75	25
96906	MS18154-58	5305-00-115-9526	1	13
96906	MS1953-197B		34	3
96906	MS27148-2	5999-00-057-2929	4	13
96906	MS27183-14	5310-00-080-6004	47	15
			47	15
96906	MS35206-242	5305-00-889-3002	2	8
			3	6
96906	MS35206-243	5305-00-984-6191	2	10
			3	8
96906	MS35338-42	5310-00-045-3299	2	9
			3	7
96906	MS35338-46	5310-00-637-9541	1	12
96906	MS35338-47	5310-00-209-0965	14	3
96906	MS35338-57	5310-00-584-7890	10	31
96906	MS35355-130		61	22
96906	MS35420-1	6220-00-752-5992	4	17
96906	MS35420-2	6220-00-752-5993	4	17
96906	MS35421-1	6220-00-299-7425	4	17
96906	MS35421-2	6220-00-299-7426	4	17
96906	MS35422-1	6220-00-729-9295	4	3
96906	MS35423-1	6220-00-577-3434	4	1
96906	MS35423-2	6220-00-726-1916	4	1
96906	MS35424-1	6220-00-577-3435	4	1
96906	MS35424-2	6220-00-727-3288	4	1
96906	MS35478-1073	6240-00-617-0991	2	7
96906	MS35478-1683	6240-00-044-6914	3	5
96906	MS35478-93	6240-00-014-2454	2	6
96906	M535812-4	5340-00-985-0823	56	12
96906	MS35931-3	4820-00-272-3354	38	1
96906	MS39020-1	9905-00-752-4649	4	2
96906	MS39062-1		1	5
96906	M339182-5	4730-00-289-0155	12	17
96906	MS39182-6	4730-00-289-0051	11	12
96906	MS421-60-3-1RC2C		BULK	2
96906	MS51329-1	6220-00-669-5623	3	1
96906	MS51884-3	4730-00-187-4207	11	25
			67	9
			70	14
96906	MS51884-5		11	2
96906	MS51884-9	4730-00-187-4210	34	32
			63	5
			79	27
96906	MS51959-61	5305-00-701-5071	4	19
96906	MS51967-8	5310-00-732-0558	1	11
96906	MS51983-2	5310-00-594-8038	14	18
96906	MS53047-1	6220-00-500-0437	2	4

SECTION IV

TM5-3895-320-24P

CROSS-REFERENCE INDEXES

FSCM	PART NUMBER	PART NUMBER INDEX STOCK NUMBER	FIG.	ITEM
96906	MS53047-1	6220-00-500-0437	3	2
96906	MS15021-1	5935-00-846-3883	1	7
96906	MS90728- 66	5305-00-071-1787	14	2
05643	MZ17-25		19	23
			20	18
			21	10
81349	M3486-1-5	6145-00-152-6499	4	4
05643	M17-329		49	12
05643	M46-268		67	18
05643	M829-677		39	23
05643	M835-409		42	4
05643	M837-118		20	14
05643	M837-130		55	10
05643	M837-513		50	30
05643	M837-53		78	23
05643	M837-545		58	6
05643	NA17-25		19	6
05643	NB17-25		20	2
05643	NG17-9		17	3
57448	NP12	3130-00-108-0677	28	12
57448	NP27	3130-00-108-0689	60	15
			77	23
05643	N17-329		49	13
09550	N3B1C 3C10C-RG01C 0000	6680-00-422-1270	30	17
05643	N829-719		46	12
05643	N837-53W		78	2
05643	N837-545	5365-00-730-9850	58	14
05643	PK17-9		17	8
05643	PZ17-26	5315-00-104-2791	72	11
02397	P12		10	5
05643	P17-124		81	5
05643	P17-209		78	18
70667	P6499A		50	2
05643	P835-409		42	21
05643	P837-13C		55	8
05643	P837-545	5365-00-730-9862	58	15
05643	Q17-124		34	20
			34	28
05643	Q17-30		69	4
05643	Q837-53		78	3
05643	RE17-139		19	9
05643	RF17-139		19	10
73475	RT1001-B		33	29
15823	R11	4710-00-684-0036	BULK	5
05643	R3-1407C	5365-01-247-9088	46	25
05643	R837-130W		55	3
05643	R837-545	5365-00-730-9884	58	16
57448	SC12		77	6
05643	SS17-109		9	22
37999	SU48094CAJ		69	30

CROSS-REFERENCE INDEXES

FSCM	PART NUMBER	PART NUMBER INDEX STOCK NUMBER	FIG.	ITEM
05643	S17-124		34	13
78500	S265D		10	15
05643	S837-115W	3895-00-764-7307	19	21
05643	S837-115WM		20	19
			21	11
05643	S837-53		78	4
05643	S837-545		58	12
65149	THWHB1		42	15
08885	TR500		13	4
05643	T2208C341		14	5
05643	T3-951		69	14
			72	4
78500	T3564	5310-00-275-3599	14	6
60038	T50608	5365-00-386-3530	76	3
60038	T50609	5365-00-425-4907	76	4
60038	T50610		76	5
05643	T837-53		78	30
05643	T837-545		58	11
05643	UU17-9		53	2
05643	U837-115		19	29
05643	VH17-9		68	5
05643	VK17-9		75	30
05643	V17-9		68	7
05643	V837-545		58	1i
05643	WD17-139		69	23
05643	WE17-139		69	24
05643	WF17-139		69	25
05643	WN17-9		51	7
05643	WV17-139	5365-01-247-9086	50	20
81348	WWP521	4730-00-231-2409	67	17
01881	WWT799	4710-00-277-4533	BULK	4
05643	WW17-23		56	11
05643	WW17-32		63	13
05643	WW17-43		9	11
05643	WW46-268		50	6
05643	WX17-139		50	21
05643	XS17-9		47	9
05643	XX17-223		74	10
02397	X740		10	6
05643	YZ17-139		51	13
05643	Y17-30		69	8
05643	ZZ17-33		61	29
05643	Z46-359		56	20
38508	0-100		27	4
05643	00-17-124		34	17
87373	0107-4-4	4730-00-090-9252	67	25
97674	037K256	3020-00-394-4917	71	5
05643	0837-115W		19	4
05643	0837-116W		19	25
81134	1		43	8
			43	28

CROSS-REFERENCE INDEXES

FSCM	PART NUMBER	PART NUMBER INDEX STOCK NUMBER	FIG.	ITEM
98787	1A0011		43	34
98787	1A0016		43	7
98787	1A0017		43	9
98787	1A0019A		43	3
98787	1A0021		43	36
98787	1A0024		43	6
27695	1NA5853		37	28
98787	10-0026		43	13
98787	10-0040		43	19
05643	10Z52-68		73	29
05643	10Z53	3020-00-138-8035	73	18
05643	10Z54	5315-00-103-2988	73	19
73475	1001BL10		33	27
73475	1001BL1		33	25
73475	1001BL12		33	24
73475	1001BL13		33	23
73475	1001B14		33	22
73475	1001BL15		33	3
73475	1001BL16		33	30
73475	1001BL17		33	31
73475	1001BL18		33	26
73475	1001BL2		33	21
73475	1001BL3		33	28
73475	1001BL4		33	1
73475	1001BL5		33	20
73475	1001BL6		33	19
73475	1001BL7		33	32
73475	1001BL8		33	18
73475	1001BL9		33	2
73475	1001B1		32	13
97993	102B5370-2REVA	5365- 00-881-6535	74	34
70797	1050		12	28
18876	10596808-11		78	22
97674	106W212		70	13
19207	10920548	6220-00-904-0156	2	1
19207	10930C19	6250-00-167-9225	2	5
05643	11J16		45	24
			58	3
27695	11NA03669		37	20
71956	11350DABSECTION		28	8
08018	114-102	2520-00-352-2168	73	3
97674	116352		70	1
			71	8
78500	11725		10	33
98787	12-0008		43	5
98787	12-0011		43	12
05643	12J00-48		62	9
05643	12J00-84		69	3
79470	120	4820-00-275-2227	39	9
40171	120004		70	10
78500	1205K271	5330-00-371-4116	14	16

SECTION IV

TM5-3895-320-24P

CROSS-REFERENCE INDEXES

FSCM	PART NUMBER	PART NUMBER INDEX STOCK NUMBER	FIG.	ITEM
40171	121168		70	6
01276	1212-16		34	15
			39	17
78500	1218G85		10	12
78500	1218M13	5365-00-281-3629	10	20
78500	1227C549	2530-00-886-1103	14	8
78500	1229B1302	5365-00-353-2431	9	2
			10	23
78500	1229J868		10	19
02397	1229Q71		10	32
02397	1229V1660		14	7
78500	1229Z1118	5365-00-205-4693	9	3
			10	24
40171	125082		70	8
01276	1252-16-16		34	14
			39	16
98787	13-0015		43	11
			43	17
98787	13-0018		43	33
09386	13096	5307-00-514-6835	14	19
09386	13097	5307-00-514-6834	14	19
97111	14	2530-00-725-1831	12	19
22337	15X22-514PLY		15	1
97674	150W250	5330-00-139-7429	71	12
01276	1503-16	4720-00-450-9156	34	16
			39	18
			81	20
09550	152C62		31	9
09550	152C62A		31	12
09550	152C62B		31	11
09550	152C62C		31	10
09550	152C62D		31	13
09550	152C63		31	4
09550	152C64		31	16
09550	152C65		31	15
09550	152C65A		31	6
09550	152C65B		31	7
09550	152C66		31	35
09550	152C66B		31	30
09550	152C67		31	32
09550	152C68		31	33
09550	152C69		31	34
09550	152C70		31	39
09550	152C71A		31	14
09550	152C71B		31	17
09550	152C71C		31	5
09550	152C71D		31	1
09550	152C71E		31	37
09550	152C71G		31	8
09550	152C72		31	31
09550	152C73		31	40

SECTION IV

TM5-3895-320-24P
CROSS-REFERENCE INDEXES

FSCM	PART NUMBER	PART NUMBER INDEX STOCK NUMBER	FIG.	ITEM
09550	152C73B		31	41
09550	152C74B		31	27
09550	152C75		31	38
09550	152C75B		31	36
09550	152C77B		31	20
09550	152C78		31	28
09550	152C79		31	26
09550	152C79B		31	25
09550	152C80		31	24
09550	152C81		31	23
09550	152C82A		31	22
09550	152C84		31	18
09550	152C86		31	19
09550	152C88		31	29
09550	152C89		31	2
09550	152C90		31	3
09550	152C91		31	42
09550	152C92		31	21
01276	1525-4S32		67	14
24981	15432		27	1
21444	160033	5315-00-447-5557	61	31
			77	4
95879	16188		52	1
95879	1629	4730-00-223-6410	8	2
37999	170001		70	7
78500	1718Y103		10	14
02397	1759M13		10	17
78500	1779R18	3120-00-322-6430	10	13
98787	18-0027		43	31
80201	18242	5330-00-701-8564	63	19
			79	28
40171	185001		71	11
19207	1920506		2	13
95879	19408	4730-00-250-7905	11	22
			77	1
98787	2-0005		43	2
98787	2-0019		43	32
57448	2-012	3110-00-2 77-082 4	28	11
			61	27
			77	7
57448	2-111	3110-00-107-9958	60	11
			77	24
05643	20A67		53	1
05643	20A98	5975-01-243-9897	42	8
05643	20B22		42	7
05643	20F91		56	16
05643	20J33		30	3
80201	20022	5330-00-701-8788	74	14
06853	201010	4730-00-371-3904	11	16
06853	201499	9905-00-774-4284	12	3
06853	205102		11	18

CROSS-REFERENCE INDEXES

FSCM	PART NUMBER	PART NUMBER INDEX STOCK NUMBER	FIG.	ITEM
06853	205103	4730-00-288-9490	11	17
18990	20514	5360-00-730-5922	72	13
73475	20516A22		33	17
06853	205267	2530-00-424-0891	11	3
72100	20667	6685-00-735-1689	34	4
73475	20938		33	10
73475	20939		33	12
63091	2095010880		29	6
73475	20965		33	16
6309?	2100001880		29	11
73475	21016		33	13
06853	215310	4820-00-142-3036	11	4
06853	215536	4730-00-278-8257	11	14
			12	6
06853	215689	2530-00-311-9125	11	1
73475	21640		33	4
73475	21641		33	5
73475	21642		33	6
73475	21643		33	7
73475	21645		33	9
78500	2210N2484	2530-00-343-0549	10	21
19207	2230164-146		12	14
19207	2230164-150		12	31
19207	2230164-153		12	8
19207	2230164-16		12	15
19207	2230164-19		11	20
19207	2230164-31		11	24
19207	2230164-34		11	7
78500	2258P354	5360-00-427-2195	10	22
06853	229581		11	21
98787	23-0243		43	23
98787	23-0244		43	22
05643	23A17		39	2
05643	23A19		11	13
05643	23A20		39	1
05643	23A22		39	12
05643	23A25		39	25
05643	23A26		34	21
			39	30
05643	23A27		30	8
			34	5
05643	23A32		34	22
05643	23A33		34	2
05643	23B25		78	26
05643	23B26		81	4
05643	23B38		67	22
05643	23B41		34	29
05643	23B42		32	1
05643	23B43		30	10
05643	23B94	4730-00-721-9515	39	7
05643	23C37		78	27

SECTION IV

TM5-3895-320-24P
CROSS-REFERENCE INDEXES

FSCM	PART NUMBER	PART NUMBER INDEX STOCK NUMBER	FIG.	ITEM
05643	23C41		12	1
05643	23C48		32	2
			39	14
			81	18
05643	23C50		34	1
05643	23D09		79	26
05643	23D16		79	5
05643	23D19		30	15
			32	10
			81	17
05643	23D74		34	31
05643	23D77		81	25
05643	23D89		34	23
05643	23E07		39	22
05643	23E10		30	14
			32	7
			34	11
05643	23E35		67	24
05643	23E41	4820-01-244-8336	34	34
05643	23E42		39	27
05643	23F01		39	11
05643	23F13		30	12
			32	11
			34	7
			39	13
			81	16
05643	3F16		32	5
			34	9
05643	23F37		34	36
05643	23K03		39	15
			81	19
05643	23M84		39	4
05643	23N34		81	2
05643	23N39		81	3
27695	24BA03672		37	12
27695	24NA03535		37	16
63097	2433003281		29	4
73475	25000A1		33	8
71956	2517-1 1-2-1-4X1	5365-00-475-9348	28	7
	-8			
63097	25230131CC		29	13
05643	26A16	5310-00-757-6602	46	16
			46	33
05643	26A21		10	2
05643	26A27		26	3
05643	26A33		64	3
			75	12
05643	26A41		46	28
05643	26A55		75	31
05643	26A63		79	17
05643	26A65		53	16

SECTION IV

TM5-3895-320-24P
CROSS-REFERENCE INDEXES

FSCM	PART NUMBER	PART NUMBER INDEX STOCK NUMBER	FIG.	ITEM
05643	26A76		26	3
05643	26A77		26	3
05643	26B14		36	8
05643	26B19		19	12
			20	8
			21	5
			50	29
05643	26B54		51	28
			60	22
			77	21
05643	26C28	5310-00-494-1909	76	8
05643	26C29		76	9
05643	26C75		75	14
05643	26C76		76	24
05643	26C77		76	23
05643	26C91		74	2
05643	26C95		60	21
			77	22
60038	26822	3110-00-100-0556	71	3
60038	26881	3110-00-100-3552	71	4
65149	27-014		42	17
05643	27A27		53	13
05643	27A35		38	9
			47	16
			47	16
05643	27B82		54	7
05643	27C31		54	1
05643	27C38		42	10
05643	27C39		53	5
05643	27C45		30	16
05643	27C47	5306-00-765-0855	56	8
05643	27C49		1	30
			30	4
05643	27C76		42	24
05643	27C77		42	25
05643	27C78	5310-00-736-8475	24	4
			26	2
05643	27C83		42	12
			53	7
05643	27C86	5310-00-136-9772	1	1
			11	27
			12	30
			30	1
			39	24
			56	15
			67	20
			81	12
05643	27C87		28	1
			56	7
			77	19
05643	27C89		56	13

SECTION IV

TM5-3895-320-24P

CROSS-REFERENCE INDEXES

FSCM	PART NUMBER	PART NUMBER INDEX STOCK NUMBER	FIG.	ITEM			
05643	27C90C5C	5310-00-140-2026	11	10			
			12	23			
			22	6			
			28	14			
			30	7			
			32	9			
			38	6			
			42	3			
			45	9			
			47	13			
			47	13			
			48	5			
			48	16			
			49	5			
			53	9			
			61	16			
			66	9			
			67	7			
			05643	27C95		73	11
						81	15
6	4						
9	7						
12	32						
22	8						
23	5						
28	4						
34	38						
36	10						
44	4						
45	30						
46	10						
48	21						
49	8						
50	18						
55	1						
56	5						
57	2						
58	8						
60	18						
62	11						
65	5						
68	2						
69	27						
72	15						
77	16						
78	6						
80	12						
81	22						
16	5						
19	3						

SECTION IV

TM5-3895-320-24P
CROSS-REFERENCE INDEXES

FSCM	PART NUMBER	PART NUMBER INDEX STOCK NUMBER	FIG.	ITEM	
05643	27C98C25		20	11	
			35	11	
			36	18	
			44	21	
			46	2	
			51	19	
			52	13	
			60	9	
			65	18	
			66	14	
			68	16	
05643	27D01	5310-00-446-9398	80	6	
	05643		27D05	8	4
			19	14	
			20	7	
			21	4	
			50	13	
			52	9	
			54	10	
			66	13	
			72	14	
			73	23	
05643	27D03		51	15	
05643	27D05		54	14	
05643	27D09		17	2-	
			19	16	
			54	2	
05643	27D14		78	19	
05643	27D17		47	10	
05643	27D21	5310-00-736-8530	9	8	
			45	8	
			51	26	
			61	7	
			69	11	
			73	21	
05643	27D22			9	19
				20	17
05643	27D25			51	29
				55	15
				73	26
05643	27D31		17	1	
05643	27D48		50	4	
05643	27D53		10	1	
			36	3	
			55	6	
			56	10	
			61	19	
			47	3	
05643	27D54		47	3	
			61	23	
05643	27D66		75	27	

SECTION IV

 TM5-3895-320-24P
 CROSS-REFERENCE INDEXES

FSCM	PART NUMBER	PART NUMBER INDEX STOCK NUMBER	FIG.	ITEM
05643	27D72		56	1
			72	7
05643	27D76		17	9
05643	27D85		19	1
			20	1
			21	7
05643	27F35		38	4
05643	27F38		28	5
05643	27F49		48	2
05643	27F62		45	23
			80	14
05643	27F63		16	12
			50	25
05643	27F69		45	25
05643	27F82		80	9
05643	27F83		35	7
			80	10
05643	27G14		66	18
05643	27G17		12	27
05643	27G19		1	3
05643	27G21		81	7
05643	27G30		9	14
05643	27G37		77	20
05643	27G41		56	17
05643	27G49		42	6
			64	7
			74	35
			79	21
05643	27G50	5305-01-247-9294	45	31
05643	27G54		6	5
			11	8
			22	2
			48	18
			49	2
			66	24
			67	11
			73	9
05643	27G56		74	19
05643	27G57		12	12
			45	12
			73	13
			74	6
05643	27G61		53	17
			66	25
			67	27
05643	27G67		28	20
05643	27G68		61	6
05643	27H04		57	8
			62	13
			65	12
05643	27H05		12	25

SECTION IV

TM5-3895-320-24P

CROSS-REFERENCE INDEXES

FSCM	PART NUMBER	PART NUMBER INDEX STOCK NUMBER	FIG.	ITEM
05643	27H05		23	3
			28	18
			35	6
			44	14
			45	28
			48	15
			49	14
			55	11
			56	19
			57	12
			58	23
			63	2
			65	2
			72	18
			74	28
			78	29
		05643	27H06	
	80			13
	6			1
	22			11
	34			27
	44			1
	45			2
	49			10
	50			22
	51			17
	55			4
	58			13
	62			2
	68			4
	69			19
	77			14
05643	27H09			
			81	8
			49	15
			50	31
			65	9
05643	27H11		67	12
			16	8
			58	17
			60	13
			69	28
05643	27H14		77	25
			45	22
			46	13
05643	27H17		58	21
05643	27H32		9	20
05643	27H53		16	13
			35	13
			60	7
			74	12

SECTION IV

TM5-3895-320-24P
CROSS-REFERENCE INDEXES

FSCM	PART NUMBER	PART NUMBER INDEX STOCK NUMBER	FIG.	ITEM
05643	27H53		80	3
05643	27H56		20	15
			35	3
			36	1
			46	6
			65	16
			80	15
05643	27H58		16	1
			19	24
			44	25
			66	17
05643	27H60		35	19
			66	21
			68	12
05643	27H62		44	24
			51	22
			69	22
05643	27H69		52	18
05643	27H75		20	13
05643	21H88		21	2
			46	19
			50	10
05643	27H90		8	6
			46	21
			52	6
05643	27H92		19	11
			20	10
			21	6
			50	27
05643	27H93		54	8
05643	27H96		46	9
05643	27J01		73	15
05643	27J04		46	23
05643	27J21		51	25
05643	27J27		51	4
05643	27J77		42	23
05643	27J86		42	22
05643	27J99	5306-00-736-3511	24	1
			26	3
05643	27K36		47	11
05643	27K61		9	18
05643	27L31		69	12
05643	27L49		53	11
05643	27L50		53	15
05643	27L52		38	10
			50	3
05643	27L56		28	13
			38	8
			48	3
			66	23
05643	27L58	5310-00-236-6483	6	2

SECTION IV

TM5-3895-320-24P

CROSS-REFERENCE INDEXES

FSCM	PART NUMBER	PART NUMBER INDEX STOCK NUMBER	FIG.	ITEM
05643	27L58	5310-00-236-6483	9	21
			22	10
			28	19
			44	15
			45	6
			49	9
			50	28
			57	11
			58	22
			60	12
			62	12
			65	3
			67	13
			69	20
			72	17
05643	27L59		77	26
			81	9
			16	2
			35	4
			36	12
			44	23
			46	5
			52	15
05643	27L60C25	5310-00-137-3129	66	16
			46	17
			46	20
			50	11
			52	7
			66	12
			72	12
05643	27L61		51	3
05643	27L74		42	11
05643	27L76		53	6
			1	2
			11	28
			12	29
			30	2
			56	14
			66	19
			67	19
			81	11
05643	27L77		9	15
			28	2
			56	6
			74	3
			77	18
05643	27L78		6	6
			11	9
			12	24
			22	5
			28	15

CROSS-REFERENCE INDEXES

FSCM	PART NUMBER	PART NUMBER INDEX STOCK NUMBER	FIG.	ITEM
05643	27L78		38	7
			42	2
			45	10
			47	14
			47	14
			48	4
			48	17
			49	4
			53	8
			61	17
			64	8
			66	10
			67	8
			73	10
			74	7
			79	22
			05643	27L81
6	3			
12	33			
16	7			
22	9			
23	4			
28	21			
34	39			
36	9			
44	12			
45	29			
46	11			
48	20			
49	7			
50	19			
51	18			
55	2			
56	4			
57	3			
58	9			
60	19			
62	3			
63	1			
65	4			
68	3			
69	26			
72	16			
74	29			
77	15			
78	5			
79	1			
80	11			
05643	27L84		81	23
			16	4
			19	2

SECTION IV

TM5-3895-320-24P

CROSS-REFERENCE INDEXES

FSCM	PART NUMBER	PART NUMBER INDEX STOCK NUMBER	FIG.	ITEM
05643	27L84		20	12
			35	10
			36	17
			44	22
			46	3
			51	20
			52	14
			60	8
			65	19
			66	15
			68	15
			74	13
			80	5
05643	27L87	5310-00-189-9131	8	3
			19	13
			20	6
			21	3
			50	12
			52	8
			54	9
			73	24
			51	14
			19	17
05643	27L88		51	14
			19	17
05643	27L92		19	17
05643	27L97		42	26
05643	27L98		24	3
05643	27M05		26	4
			54	15
05643	27M35		19	8
			20	24
			21	15
73195	27257		13	1
38508	273-50Y0401		27	3
78500	2740W101		10	ii
78500	2740X102		to	9
78500	2740Y103	2530-00-725-1957	10	11
78500	2740Z104	2530-00-725-1961	10	9
06853	277664		12	4
06853	278313	2530-00-294-6362	9	4
06853	281865		11	11
98787	3-0032		43	29
65149	3-370C		42	18
65149	3-071A		42	16
57448	3-13		69	10
63097	3-190003080		29	9
57448	3-37		51	2
27695	3BC5828		37	4
27695	3CF55S7		37	10
27695	3NC5827		37	3
70960	3NYR23-1		60	2
			78	9
70960	3NYR27		60	6

CROSS-REFERENCE INDEXES

FSCM	PART NUMBER	PART NUMBER INDEX STOCK NUMBER	FIG.	ITEM
70960	3NYR27		78	11
			78	15
27695	3TA5590B		37	27
27695	3TA5824		37	24
97674	30-60		71	6
05643	30D26		44	10
05643	30J90		56	9
05643	30V05		28	9
05643	30V68	4820-00-438-6638	8t	21
05643	30W10		28	10
05643	31B70		75	6
05643	31B71		75	7
05643	31B72	5310-00-708-7760	75	8
05643	31C18		75	17
05643	31C19		75	18
05643	31C23		75	19
05643	31E29	6685-00-828-8881	42	13
05643	31E33		42	27
05643	31F17		78	14
78500	31R42		14	1
57733	316071	4730-00-231-5605	9	10
02397	3211A833		10	29
78500	3236K1285		9	17
78500	3262D56		14	4
98787	33-0005		43	1
98787	33-0021		43	27
63097	3370001015		29	2
98787	34-0002	6670-01-007-5856	43	4
63097	3418002080		29	5
27695	346	2910-01-246-1176	81	6
70960	35N		60	1
63097	3566058012		29	7
60038	3720	3110-00-100-0376	75	29
45681	375-831		39	5
60038	3775	3110-00-100-0789	75	28
09386	37889	5310-00-273-7771	14	18
65282	380034		60	14
			61	15
			77	10
78500	3836L1286		9	17
14959	386X		9	12
60038	3920	3110-00-100-0380	75	21
60038	3975	3110-00-100-3111	75	22
98787	4-003		43	30
98787	4-0055		43	24
27695	4BL5780		37	2
27695	4GC5777		37	15
27695	4GC5779		37	1
24981	4053	6680-00-226-9696	74	25
01212	410062		63	3
			74	38

CROSS-REFERENCE INDEXES

FSCM	PART NUMBER	PART NUMBER INDEX STOCK NUMBER	FIG.	ITEM
81596	410074		74	30
81596	410295		74	20
09386	41073E7	5310-00-208-4728	14	20
60038	41126	3110-00-100-3591	70	5
60038	41286	3110-00-100-0582	70	4
59730	4162		39	19
21450	422839	5305-00-119-7463	4	10
24981	4291		27	2
94135	43N9698-308	5310-00-199-7478	61	14
60038	4335	3110-00-101-1785	63	9
			79	10
60038	4388		79	11
60038	45220	3110-00-143-7587	75	16
60038	45280	3110-00-227-3718	75	15
65149	46-113		42	9
30327	468-F 1/2 X 3/8	4730-01-081-5544	11	5
43059	47MTD	4530-00-725-3898	38	2
05643	47202893308		81	1
81596	49251		74	8
63097	5-1462-1111-008		28	24
01651	5-8BEVEL WASHER	5310-00-830-4012	35	12
			51	21
			80	16
57448	5C12		61	28
77335	5E		12	20
78500	5X265	5310-00-233-5879	14	15
02397	5X433		10	25
02397	5X640	5330-00-779-7760	10	18
05643	50B23		74	26
05643	50B33		61	13
05643	50F89		47	7
05643	50P01-175		12	13
05643	50P01-183		12	9
05643	50P01-19		11	19
05643	50P01-192		12	16
05643	50P01-225		12	18
05643	50P01-31		11	23
05643	50P46-40		11	6
05643	5021		47	1
			47	1
05643	50368		48	23
18877	5219619	5330-00-427-2274	14	14
28548	5228623	4730-00-244-9848	12	2
05643	5388-216-11		44	9
05643	5414-83		7	1
05643	5414-84		1	4
95879	54278	4730-00-606-9409	9	9
78500	553X	3110-00-142-4388	14	11
78500	560	3110-00-100-0283	14	9
98079	565914		74	1
78500	572	3110-00-100-0329	14	12

CROSS-REFERENCE INDEXES

FSCM	PART NUMBER	PART NUMBER INDEX STOCK NUMBER	FIG.	ITEM
78500	580	3110-00-100-0643	14	13
73331	5939831	6250-00-371-4018	4	6
73331	5939841	5330-00-353-0959	4	5
98787	6-0019	5940-01-007-5860	43	20
98787	640		43	25
70960	6NF3		73	2
70960	6NYS362-60		73	6
27695	6TA5822A		37	18
27695	6TA5823A	4530-00-717-4049	37	19
27695	6TA5825		37	22
30327	60SA06X06	4730-00-541-9081	39	3
13680	603		79	3
19207	6298042-46		11	26
			12	7
19207	6298042-5		11	15
			12	22
60038	65200		75	5
60038	65500	3110-00-100-0607	75	4
79550	686A		BULK	3
27695	78Z2830		37	23
27695	7NB449		37	5
27695	7PD499		37	13
			37	25
27695	7PD503		37	9
27695	7PE5953		37	21
27695	7PL1364		37	7
27695	7TB2514		37	6
27695	7TB462		37	8
19207	7097063	2530-00-350-6492	12	1
37999	7300-55	3895-00-735-2197	71	1
97674	7300-57		71	2
97674	7300-58		70	3
40171	7300-657		71	9
40171	7300C153		70	2
40171	7300C154		71	to
40171	7300C51-2		70	9
97674	7300C52		70	12
37999	7315-31CAND7315- 2100		70	11
			71	7
19207	7320641	5305-00-737-5694	2	12
			3	10
19207	7320642	5340-00-732-0642	2	11
			3	9
19207	7320658	5330-00-297-7106	2	14
			3	12
19207	7409721	9905-00-740-9721	12	5
60038	752	3110-00-100-0338	76	7
19207	7526020	6220-00-752-6020	3	11
19207	7526289	5310-00-752-6289	4	12
19207	7526508		4	7

CROSS-REFERENCE INDEXES

FSCM	PART NUMBER	PART NUMBER INDEX STOCK NUMBER	FIG.	ITEM
19207	7526510	6210-00-802-9170	4	15
19207	7526512	6220-00-443-0594	4	16
18355	7526516	6220-00-752-6516	4	18
60038	758		76	6
19207	7722333	5365-00-090-5426	1	8
19207	7723309	5310-00-393-6685	1	9
19207	7731428	5935-00-773-1428	1	6
98787	8-0001		43	35
98787	8-0003		43	10
27695	8CQ2470		37	14
27695	8CQ2474		37	11
27695	8NL1527		37	17
27695	8NM5952		37	26
66295	8S		12	21
73475	81938A1		33	11
19207	833566		2	3
19207	8338567	5310-00-833-8567	2	2
19207	8378661	6150-00-693-3452	3	3
18876	8528243	4720-00-629-8042	BULK	1
60038	854	3110-00-100-0342	76	12
60038	864	3110-00-100-0709	76	13
19207	8724258	5935-00-686-2599	1	10
73331	920759	5360-00-752-6001	4	11
70960	922-27-18911		60	4
70960	922-28-18911		60	5
70960	926-27-18916		73	4
78500	928-06-25020	2520-00-725-2175	73	1
08885	935		13	3
14959	988	4730-00-883-0461	32	4
05643	99052023639		24	5
05643	99052072795		24	2
73475	99344A5		33	15
73475	99435A2		33	14

CROSS-REFERENCE INDEXES
FIGURE AND ITEM NUMBER INDEX

FIG	ITEM	STOCK NUMBER	FSCM	PART NUMBER
BULK	1	4720-00-629-8042	18876	8528243
BULK	2		96906	MS421-60-3-1RC2C
BULK	3		79550	686A
BULK	4	4710-00-277-4533	01881	WWT799
BULK	5	4710-00-684-0036	15823	R11
1	1	5310-00-136-9772	05643	27C86
1	2		05643	27L76
1	3		05643	27G19
1	4		05643	5414-84
1	5		96906	MS39062-1
1	6	5935-00-773-1428	19207	7731428
1	7	5935-00-846-3883	96906	MS75021-1
1	8	5365-00-090-5426	19207	7722333
1	9	5310-00-393-6685	19207	7723309
1	10	5935-00-686-2599	19207	8724258
1	11	5310-00-732-0558	96906	MS51967-8
1	12	5310-00-637-9541	96906	MS35338-46
1	13	5305-00-115-9526	96906	MS18154-58
2	1	6220-00-904-0156	19207	10920548
2	2	5310-00-833-8567	19207	8338567
2	3		19207	833566
2	4	6220-00-500-0437	96906	MS53047-1
2	5	6250-00-167-9225	19207	10930019
2	6	6240-00-014-2454	96906	MS35478-93
2	7	6240-00-617-0991	96906	MS35478-1073
2	8	5305-00-889-3002	96906	MS35206-242
2	9	5310-00-045-3299	96906	MS35338-42
2	10	5305-00-984-6191	96906	MS35206-243
2	11	5340-00-732-0642	19207	7320642
2	12	5305-00-737-5694	19207	732064
2	13		19207	1920506
2	14	5330-00-297-7106	19207	7320658
3	1	6220-00-669-5623	96906	MS51329-1
3	2	6220-00-500-0437	96906	MS53047-1
3	3	6150-00-693-3452	19207	8378661
3	4	6240-00-019-0877	96906	MS15570-1251
3	5	6240-00-044-6914	96906	MS35478-1683
3	6	5305-00-889-3002	96906	MS35206-242
3	7	5310-00-045-3299	96906	MS35338-42
3	8	5305-00-984-6191	96906	MS35206-243
3	9	5340-00-732-0642	19207	7320642
3	10	5305-00-737-5694	19207	7320641
3	11	6220-00-752-6020	19207	7526020
3	12	5330-00-297-7106	19207	7320658
4	1	6220-00-577-3434	96906	MS35423-1
4	1	6220-00-577-3435	96906	MS35424-1
4	1	6220-00-726-1916	96906	MS35423-2
4	1	6220-00-727-3288	96906	MS35424-2
4	2	9905-00-752-4649	96906	MS39020-1
4	3	3622-00-729-9295	96906	MS35422-1
4	4	6145-00-152-6499	81349	M13486-1-5

CROSS-REFERENCE INDEXES
FIGURE AND ITEM NUMBER INDEX

FIG	ITEM	STOCK NUMBER	FSCM	PART NUMBER
4	5	5330-00-353-0959	73331	5939841
4	6	6250-00-371-4018	73331	5939831
4	7		19207	7526508
4	8		73331	E8987-11
4	9	5310-00-045-5205	96906	MS15795-906
4	10	5305-00-119-7463	21450	422839
4	1	5360-00-752-6001	73331	920759
4	12	5310-00-752-6289	19207	7526289
4	13	5999-00-057-2929	96906	MS27148-2
4	14	6240-00-019-0877	96906	MS15570-1251
4	15	6210-00-802-9170	19207	7526510
4	16	6220-00-443-0594	19207	7526512
4	17	6220-00-299-7425	96906	MS35421-1
4	17	6220-00-299-7426	96906	MS35421-2
4	17	6220-00-752-5992	96906	MS35420-1
4	17	6220-00-752-5993	96906	MS35420-2
4	18	6220-00-752-6516	18355	7526516
4	19	5305-00-701-5071	96906	MS51959-61
4	20	5310-00-596-8169	78553	C1059-014-1
5	1		05643	A5414-237
5	2		05643	B5414-237
6	1		05643	27H06
6	2	5310-00-236-6483	05643	27L58
b	3	5310-00-235-4995	05643	27L81
6	4		05643	27C95
6	5		05643	27G54
6	6		05643	27L78
6	7		05643	A5414-165W
6	8		05643	F5414-165
6	9		05643	E5414-165
7	1		05643	5414-83
8	1		05643	MPB1-837-18WMR
8	2	4730-00-223-6410	95879	1629
8	3	5310-00-189-9131	05643	27L87
8	4	5310-00-446-9398	05643	27D01
8	5		05643	MPA837-18W
8	6		05643	27H90
8	7		05643	MPB1-837-18WML
8	8		05643	B5414-114
8	9		05643	C5414-114
8	10		05643	E837-20
8	11		05643	B17-59
9	1		02397	BG1654-25
9	1		02397	BG1654-26
9	2	5365-00-353-2431	18500	1229B1302
9	3	5365-00-205-4693	78500	1229Z1118
9	4	2530-00-294-6362	06853	278313
9	5		05643	C13-273C
9	6		05643	C13-194C
9	7		05643	27C95
9	8	5310-00-736-8530	05643	27D21

CROSS-REFERENCE INDEXES
FIGURE AND ITEM NUMBER INDEX

FIG	ITEM	STOCK NUMBER	FSCM	PART NUMBER
9	9	4730-00-606-9409	95879	54278
9	10	4730-00-231-5605	57733	316071
9	11		05643	WW17-43
9	12		14959	386X
9	13	4730-00-050-4208	96906	MS15003-1
9	14		05643	27G30
9	15		05643	27L77
9	16	2530-00-353-2308	78500	A2-3236N716
9	17		78500	3236K1285
9	17		78500	3836L1286
9	18		05043	27K61
9	19		05643	27D22
9	20		05643	27H32
9	21	5310-00-236-6483	05643	27L58
9	22		05643	SS17-109
9	23		05643	BA17-109
9	24	3130-00-721-7666	05643	C13-195C
10	1		05643	27D53
10	2		05643	26A21
10	3		05643	A13-50
10	4	4730-00-050-4208	96906	MS15003-1
10	5		02397	P12
10	6		02397	X740
10	7		02397	A15-3722B80
10	7		02397	A16-3722B80
10	8		02397	A3722B80
10	9		78500	2740X102
10	9	2530-00-725-1961	78500	2740Z104
10	10	5320-00-058-9885	96906	MS16536-176
10	11		78500	2740W101
10	11	2530-00-725-1957	78500	2740Y103
10	12		78500	1218G85
10	13	3120-00-322-6430	78500	1779R18
10	14		78500	1718Y103
10	15		78500	S265D
10	16		05643	A17-98
10	17		02397	1759M13
10	18	5330-00-779-7760	02397	5X640
10	19		78500	1229J868
10	20	5365-00-281-3629	78500	1218M813
10	21	2530-00-343-0549	78500	2210N2484
10	22	5360-00-427-2195	78500	2258P354
10	23	5365-00-353-2431	78500	1229B1302
10	24	5365-00-205-4693	78500	1229Z1118
10	25		02397	5X433
10	26	5310-00-701-4891	56442	BB26062
10	27	2530-00-436-1466	78500	A3211A833
10	28		78500	A1225V438
10	29		02397	3211A833
10	30		78500	A1225D420
10	31	5310-00-584-7890	96906	MS35338-57

CROSS-REFERENCE INDEXES
FIGURE AND ITEM NUMBER INDEX

FIG	ITEM	STOCK NUMBER	FSCM	PART NUMBER
10	32		02397	1229Q771
10	33		78500	11725
11	1	2530-00-311-9125	06853	215689
11	2		96906	MS51884-5
11	3	2530-00-424-0891	06853	205267
11	4	4820-00-142-3036	06853	215310
11	5	4730-01-081-5544	30327	468-F 1/2 X 3/8
11	6		05643	50P46-40
11	7		19207	2230164-34
11	8		05643	27G54
11	9		05643	27L78
11	10	5310-00-140-2026	05643	27C90C50
11	11		06853	281865
11	12	4730-00-289-0051	96906	MS39182-6
11	13		05643	23A19
11	14	4730-00-278-8257	06853	215536
11	15		19207	6298042-5
11	16	4730-00-371-3904	06853	201010
11	17	4730-00-288-9490	06853	205103
11	18		06853	205102
11	19		05643	50P01-19
11	20		19207	2230164-19
11	21		06853	229581
11	22	4730-00-250-7905	95879	1940B
11	23		05643	50P01-31
11	24		19207	2230164-31
11	25	4730-00-187-4207	96906	MS51884-3
11	26		19207	6298042-46
11	27	5310-00-136-9772	05643	27C86
11	28		05643	27L76
11	29		05643	HK17-139
11	30		05643	27C49
12	1		05643	23C41
12	2	4730-00-244-9848	28548	5228623
12	3	9905-00-774-4284	06853	201499
12	4		06853	277664
12	5	9905-00-740-9721	19207	7409721
12	6	4730-00-278-8257	06853	215536
12	7		19207	6298042-46
12	8		19207	2230164-153
12	9		05643	50P01-183
12	10	4730-00-069-1186	79146	HO-168-6X4
12	11	2530-00-350-6492	19207	7097063
12	12		05643	27G57
12	13		05643	50P01-175
12	14		19207	2230164-146
12	15		19207	2230164-16
12	16		05643	50P01-192
12	17	4730-00-289-0155	96906	MS39182-5
12	18		05643	50P01-225
12	19	2530-00-725-1831	97111	14

CROSS-REFERENCE INDEXES
FIGURE AND ITEM NUMBER INDEX

FIG	ITEM	STOCK NUMBER	FSCM	PART NUMBER
12	20		77335	5E
12	21		66295	8S
12	22		19207	6298042-5
12	23	5310-00-140-2026	05643	27C90C50
12	24		05643	271L78
12	25		05643	27H05
12	26		05643	C829-797
12	27		05643	27G17
12	28		70797	1050
12	29		05643	27L76
12	30	5310-00-136-9772	05643	27C86
12	31		19207	2230-164-150
12	32		05643	27C95
12	33	5310-00-235-4995	05643	27L81
13	1		73195	27257
13	2		78500	A3219U1399
13	3		086d5	935
13	4		08885	TR500
14	1		78500	31R42
14	2	5305-00-071-1787	96906	MS90728-86
14	3	5310-00-209-0965	96906	MS35338-47
14	4		78500	3262D56
14	5		05643	T2208C341
14	6	5310-00-275-3599	78500	T3564
14	7		02397	1229V1660
14	8	2530-00-886-1103	78500	1227C549
14	9	3110-00-100-0283	78500	560
14	10		78500	A333E447
14	11	3110-00-142-4388	78500	553X
14	12	3110-00-100-0329	78500	572
14	13	3110-00-100-0643	7d500	580
14	14	5330-00-427-2274	18877	5219619
14	15	5310-00-233-5879	78500	5X265
14	16	5330-00-371-4116	78500	1205K271
14	17		05643	A3-1568
14	18	5310-00-273-7771	09386	37889
14	18	5310-00-594-8038	96906	MS51983-2
14	19	5307-00-514-6834	09386	13097
14	19	5307-00-514-6835	09386	13096
14	20	5310-00-208-4728	09386	41073E7
15	1		22337	15X22-514PLY
16	1		05643	27H58
16	2		05643	27L59
16	3		05643	B0-17-11
16	4		05643	27L84
16	5		05643	27C98C25
16	6		05643	27C95
16	7	5310-00-235-4995	05643	27L81
16	8		05643	27H11
16	9		05643	C5388-139
16	10		05643	A5388-133W

CROSS-REFERENCE INDEXES
FIGURE AND ITEM NUMBER INDEX

FIG	ITEM	STOCK NUMBER	FSCM	PART NUMBER
16	11		05643	A5388-134W
16	12		05643	27F63
16	13		05643	27H53
17	1		05643	27D31
17	2		05643	27D09
17	3		05643	NG17-9
17	4		05643	C898-708
17	5		05643	CC17-17
17	6		05643	BN898-707W
17	7	4730-00-050-4208	96906	MS15003-1
17	8		05643	PK17-9
17	9		05643	27D76
18	1		05643	MPA2-829-297W
19	1		05643	27D85
19	2		05643	21L84
19	3		05643	27C98C25
19	4		05643	0837-115W
19	5		05643	D837-116
19	6		05643	NA17-25
19	7		05643	FC17-9
19	8		05643	27M35
19	9		05643	RE17-139
19	10		05643	RF17-139
19	11		05643	27H92
19	12		05643	26B19
19	13	5310-00-189-9131	05643	27L87
19	14	5310-00-446-9398	05643	27001
19	15	3895-00-725-3884	05643	B837-115W
19	16		05643	27D09
19	17		05643	27L92
19	18		05643	MP17-9
19	19		05643	H837-115W
19	20		05643	C17-132
19	21	3895-00-764-7307	05643	S837-115W
19	22		05643	MPA837-116W
19	23		05643	MZ17-25
19	24		05643	27H58
19	25		05643	0837-116W
19	26		05643	E837-116WL
19	26		05643	E8370116WR
19	27		05643	A837-115W
19	28	4730-00-050-4208	96906	M515003-1
19	29		05643	U837-115
20	1		05643	27D85
20	2		05643	NB17-25
20	3		05643	FC17-9
20	4		05643	K837-118L
20	5		05643	K837-118R
20	6	5310-00-189-9131	05643	27L87
20	7	5310-00-446-9398	05643	27D01
20	8		05643	26B19

CROSS-REFERENCE INDEXES
FIGURE AND ITEM NUMBER INDEX

FIG	ITEM	STOCK NUMBER	FSCM	PART NUMBER
20	9		05643	G837-118WL
20	9		05643	G837-118WR
20	10		05643	27H92
20	11		05643	27C98C25
20	12		05643	27L84
20	13		05643	27H75
20	14		05643	M837-118
20	15		05643	27H56
20	16		05643	MPA837-116W
20	17		05643	27D22
20	18		05643	MZ17-25
20	19		05643	5837-115WM
20	20	4730-00-050-4208	96906	MS15003-1
20	21		05643	C17-132
20	22		05643	H837-115W
20	23		05643	A837-118W
20	24		05643	27M35
21	1	3895-00-725-3888	05643	A837-120WR
21	1	3895-00-725-3890	05643	A837-120WL
21	2		05043	27H88
21	3	5310-00-189-9131	05643	27L87
21	4	5310-00-446-9398	05643	27D01
21	5		05643	26B19
21	6		05643	27H92
21	7		05643	27D85
21	8		05643	FC17-9
21	9		05643	MPA837-116W
21	10		05643	MZ17-25
21	11		05643	S837-115WM
21	12	4730-00-050-4208	96906	MS15003-1
21	13		05643	C17-132
21	14		05643	H837-115W
21	15		05643	27M35
22	1		05643	A5414-113WR
22	2		05643	27G54
22	3		05643	A5414-243
22	4		05643	E5414-20
22	5		05643	27L78
22	6	5310-00-140-2026	05643	27C90C50
22	7		05643	A5414-113WL
22	8		05643	27C95
22	9	5310-00-235-4995	05643	27L81
22	10	5310-00-236-6483	05643	27L58
22	11		05643	27H06
23	1	5340-00-527-1594	70485	IR693
23	2		05643	A5414-181W
23	3		05643	27H05
23	4	5310-00-235-4995	05643	27L81
23	5		05643	27C95
24	1	5306-00-736-3511	05643	27J99
24	2		05643	99052072795

CROSS-REFERENCE INDEXES
FIGURE AND ITEM NUMBER INDEX

FIG	ITEM	STOCK NUMBER	FSCM	PART NUMBER
24	3		05643	27L98
24	4	5310-00-736-8475	05643	27C78
24	5		05643	99052023639
25	1		60528	DX603
25	2		60528	DX604
26	1		05643	AD46-1356
26	1		05643	AE46-1356
26	1		05643	AR46-1356
26	1		05643	A46-1396
26	1		05643	A46-1473
26	1		05643	A46-1650
26	1		05643	A46-1654
26	1		05643	A46-1666
26	1		05643	A46-1681
26	1		05643	A46-278
26	1		05643	A46-58
26	1		05643	A46-850
26	1		05643	A46-982
26	1		05643	A46-1666
26	1		05643	A5414-200B
26	1		05643	A829-469B
26	1		05643	B46-1666
26	1		05643	C46-1623
26	1		05643	C46-1666
26	1		05643	C46-380
26	1		05643	D46-1666
26	1		05643	D46-296
26	1		05643	E46-265
26	1		05643	F46-1356
26	2	5310-00-736-8475	05643	27C78
26	3		05643	26A27
26	3		05643	26A76
26	3		05643	26A77
26	3	5300-00-736-3511	05643	27J99
26	4		05643	27L98
27	1		24981	15432
27	2		24981	4291
27	3		38508	273-50Y0401
27	4		38508	0-100
28	1		05643	27C87
28	2		05643	27L77
28	3		05643	A829-786W
28	4		05643	27C95
28	5		05643	27F38
28	6		05643	BU17-32
28	7	5365-00-475-9348	71956	2517-1 1-2-1-4X1 -8
28	8		71956	11350DABSECTION
28	9		05643	30V05
28	10		05643	30W10
28	11	3110-00-277-0824	57448	2-012

CROSS-REFERENCE INDEXES
FIGURE AND ITEM NUMBER INDEX

FIG	ITEM	STOCK NUMBER	FSCM	PART NUMBER
28	12	3130-00-108-0677	57448	NP12
28	13		05643	27L56
28	14	5310-00-140-2026	05643	27C90C50
28	15		05643	27L78
28	16		05643	AZ17-41
28	17		05643	BK17-24
28	18		05643	27H05
28	19	5310-00-236-6483	05643	27L58
28	20		05643	27G67
28	21	5310-00-235-4995	05643	27L81
28	22		05643	GU17-139
28	23		05643	GW17-139
28	24		63097	5-1462-1111-008
29	1		63097	H849
29	2		63097	3370001015
29	3		63097	G25
29	4		63097	2433003281
29	5		63097	3418002080
29	6		63097	2095010880
29	7		63097	3566058012
29	8	5310-00-652-2400	63097	H23H1060
29	9		63097	3-190003080
29	10		63097	G403
29	11		63097	2100001880
29	12		63097	BB17-442
29	13		63097	2523013100
29	14		63097	H1055H848
30	15	5310-00-136-9772	05643	27C86
30	2		05643	27L76
30	3		05643	20J33
30	4		05643	27C49
30	5		05643	B5388-208
30	6		05643	A5388-208
30	7	5310-00-140-2026	05643	27C90C50
30	8		05643	23A27
30	9	5306-00-425-0875	05643	F3-1126
30	10		05643	23B43
30	11		05643	B17-124
30	12		05643	23F13
30	13		05643	DT17-124
30	14		05643	23E10
30	15		05643	23D19
30	16		05643	27C45
30	17	6680-00-422-1270	09550	N381C3C100-RG10C 0000
31	1		09550	152C71D
31	2		09550	152C89
31	3		09550	152C90
31	4		09550	152C63
31	5		09550	152C71C
31	6		09550	152C65A

CROSS-REFERENCE INDEXES
FIGURE AND ITEM NUMBER INDEX

FIG	ITEM	STOCK NUMBER	FSCM	PART NUMBER
31	7		09550	152C65B
31	8		09550	152C71G
31	9		09550	152C62
31	10		09550	152C62C
31	11		09550	152C62B
31	12		09550	152C62A
31	13		09550	152C62D
31	14		09550	152C71A
31	15		09550	152C65
31	16		09550	152C64
31	17		09550	152C71B
31	18		09550	152C84
31	19		09550	152C86
31	20		09550	152C77B
31	21		09550	152C92
31	22		09550	152C82A
31	23		09550	152C81
31	24		09550	152C80
31	25		09550	152C79B
31	26		09550	152C79
31	27		09550	152C74B
31	28		09550	152C78
31	29		09550	152C88
31	30		09550	152C66B
31	31		09550	152C72
3	32		09550	152C67
31	33		09550	152C68
31	34		09550	152C69
31	35		09550	152C66
31	36		09550	152C758
31	37		09550	152C71E
31	38		09550	152C75
31	39		09550	152C70
31	40		09550	152C73
31	41		09550	152C73B
31	42		09550	152C91
32	1		05643	23B42
32	2		05643	23C48
32	3		05643	F17-124
32	4	4730-00-883-0461	14959	988
32	5		05643	23F16
32	6		05643	EK17-124
32	7		35643	23E10
32	8		05643	B5414-135
32	9	5310-00-140-2026	05643	27C90C50
32	10		05643	23D19
32	11		05643	23F13
32	12		05643	A3-1126
32	13		73475	1001B1
33	1		73475	1001BL4
33	2		73475	1001BL9

CROSS-REFERENCE INDEXES
FIGURE AND ITEM NUMBER INDEX

FIG	ITEM	STOCK NUMBER	FSCM	PART NUMBER
33	3		73475	1001BL15
33	4		73475	21640
33	5		73475	21641
33	6		73475	21642
33	7		73475	21643
33	8		73475	25000A1
33	9		73475	21645
33	10		73475	20938
33	11		73475	81938A1
33	12		73475	20939
33	13		73475	21016
33	14		73475	99435A2
33	15		73475	99344A5
33	16		73475	20965
33	17		73475	20516A22
33	18		73475	1001BL8
33	19		73475	1001BL6
33	20		73475	1001BL5
33	21		73475	1001BL2
33	22		73475	1001BL14
33	23		73475	1001BL13
33	24		73475	1001BL12
33	25		73475	1001BL11
33	26		13475	1001BL18
33	27		73475	1001BL10
33	28		73475	1001B3
33	29		73475	RT1001-B
33	30		73475	1001BL16
33	31		73475	1001BL17
33	32		73475	1001BL7
34	1		05643	23C50
34	2		05643	23A33
34	3		96906	MS1953-197B
34	4	6685-00-735-1689	72100	20667
34	5		05643	23A27
34	6		05643	D17-124
34	7		05643	23F13
34	8		05643	BZ17-124
34	9		05643	23F16
34	10		05043	G17-124
34	11		05643	23E10
34	12		05643	EU17-124
34	13		05643	S17-124
34	14		01276	1252-16-16
34	15		01276	1212-16
34	16	4720-00-450-9156	01276	1503-16
34	17		05643	00-17-124
34	18		05643	KK17-124
34	19		05643	EK17-124
34	20		05643	Q17-124
34	21		05643	23A26

CROSS-REFERENCE INDEXES
FIGURE AND ITEM NUMBER INDEX

FIG	ITEM	STOCK NUMBER	FSCM	PART NUMBER
34	22		05643	23A32
34	23		05643	23D89
34	24		05643	A17-126
34	25		21695	LHS50-60
34	26		05643	AE46-268
34	27		05643	27H06
34	28		05643	Q17-124
34	29		05643	23B41
34	30		05643	AD17-123
34	31		05643	23D74
34	32	4730-00-187-4210	96906	MS51884-9
34	33		05643	CE17-43
34	34	4820-01-244-8336	05643	23E41
34	35		05643	CU17-43
34	36		05643	23F37
34	37		05643	A17-180
34	38		05643	27C95
34	39	5310-00-235-4995	05643	27L81
35	1		05643	A829-637L
35	2		05643	C829-637
35	3		05643	27H56
35	4		05643	27L59
35	5		05643	D829-636W
35	6		05643	27H05
35	7		05643	27F83
35	8		05643	F829-637
35	9		05643	A829-637R
35	10		05643	27L84
35	11		05643	27C98C25
35	12	5310-00-830-4012	01651	5-8BEVELWASHER
35	13		05643	27H53
35	14		05643	G829-639WL
35	14		05643	G829-639WR
35	15		05643	H829-637
35	16		05643	J829-637
35	17		05643	K829-637
35	18		05643	A829-636WL
35	18		05643	A829-636WR
35	19		05643	27H60
36	1		05643	27H56
36	2		05643	A3-3478A
36	3		05643	27D53
36	4		05643	A3-2748
36	5		05643	C17-23
36	6		05643	D829-639
36	7		05643	C1-829-636W
36	8		05643	26B14
36	9	5310-00-235-4995	05643	27L81
36	10		05643	27C95
36	11		05643	A3-2120
36	12		05643	27L59

CROSS-REFERENCE INDEXES
FIGURE AND ITEM NUMBER INDEX

FIG	ITEM	STOCK NUMBER	FSCM	PART NUMBER
36	13	3895-00-444-7452	05643	A829-937A
36	14		05643	E829-427
36	15		05643	B829-635W
36	16		05643	C829-427
36	17		05643	27L84
36	18		05643	27C98C25
36	19		27695	CL0127B
37	1		27695	4GC5779
37	2		27695	4BL5780
37	3		27695	3NC5827
37	4		27695	3BC5828
37	5		27695-	7NB449
37	6		27695	7TB2514
37	7		27695	7PL1364
37	8		27695	7TB462
37	9		27695	7PD503
37	10		27695	3CF5597
37	11		27695	8CQ2474
37	12		27695	24BA03672
37	13		27695	7PD499
37	14		27695	8CQ2470
37	15		27695	4GC5777
37	16		27695	24NA03535
37	17		27695	8NL1527
37	18		27695	6TA5822A
37	19	4530-00-717-4049	27695	6TA5823A
37	20		27695	11NA03669
37	21		27695	7PE5953
37	22		27695	6TA5825
37	23		27695	7BZ2830
37	24		27695	3TA5824
37	25		27695	7PD499
37	26		27695	8NM5952
37	27		27695	3TA5590B
37	28		27695	1NA5853
38	1	4820-00-272-3354	96906	MS35931-3
38	2	4530-00-725-3898	43059	47MTD
38	3		05643	A838-299
38	4		05643	27F35
38	5		05643	A829-988
38	6	5310-00-140-2026	05643	27C90C50
38	7		05643	27L78
38	8		05643	27L56
38	9		05643	27A35
38	10		05643	27L52
39	1		05643	23A20
39	2		05643	23A17
39	3	4730-00-541-9081	30327	60SA06X06
39	4		05643	23M84
39	5		45681	375-831
39	6		05643	E17-121

CROSS-REFERENCE INDEXES
FIGURE AND ITEM NUMBER INDEX

FIG	ITEM	STOCK NUMBER	FSCM	PART NUMBER
39	7	4730-00-721-9515	05643	23B94
39	8	4730-00-249-2029	91340	D9484-5528
39	9	4820-00-275-2227	79470	120
39	10		05643	C17-43
39	11		05643	23F01
39	12		05643	23A22
39	13		05643	23F13
39	14		05643	23C48
39	15		05643	23K03
39	16		01276	1252-16-16
39	17		01276	1212-16
39	18	4720-00-450-9156	01276	1503-16
39	19		59730	4162
39	20		05643	L46-268
39	21		05643	G17-122
39	22		05643	23E07
39	23		05643	M829-677
39	24	5310-00-136-9772	05643	27C86
39	25		05643	23A25
39	26		05643	J17-121
39	27		05643	23E42
39	28		05643	D17-124
39	29		05643	BT17-124
39	30		05643	23A26
39	31		05643	C17-122
39	32		27695	AS3-11
39	32		27695	B5-24
40	1		27695	HAC1-1B
40	2		27695	HAC1-6
40	3		27695	HAC1-7
40	4		27695	HAC1-8
40	5		27695	HAC1-13B
40	6		27695	HAC1-12
40	7		27695	HAC1-9
40	8		27695	HAC1-10
40	9		27695	HAC1-13A
40	10		27695	HAC1-2
40	11		27695	HAC1-3
40	12		27695	HAC1-4A
40	13		27695	HAC1-4
40	14		27695	HAC1-5
40	15		27695	HAC1-11
41	1		27695	HAC1-1B
41	2		27695	HAC1-6
41	3		27695	HAC1-7
41	4		27695	HAC1-8
41	5		27695	HAE1-13B
41	6		27695	HAE1-12
41	7		27695	HAC1-9
41	8		27695	HAE1-10
41	9		27695	HAE1-13A

CROSS-REFERENCE INDEXES
FIGURE AND ITEM NUMBER INDEX

FIG	ITEM	STOCK NUMBER	FSCM	PART NUMBER
41	10		27695	HAE1-2
41	11		27695	HAC1-3
41	12		27695	HAC1-4A
41	13		27695	HAC1-4
41	14		27695	HAE1-5
41	14		27695	HAE1-5
41	15		27695	HAG1-11
42	1		05643	K835-409W
42	2		05643	27L78
42	3	5310-00-140-2026	05643	27C90C50
42	4		05643	M835-409
42	5		05643	C835-409
42	6		05643	27G49
42	7		05643	20B22
42	8	5975-01-243-9897	05643	20A98
42	9		65149	46-113
42	10		05643	27C38
42	11		05643	27L74
42	12		05643	27C83
42	13	6685-00-828-8881	05643	31E29
42	15		65149	THWHB1
42	16		65149	3-071A
42	17		65149	27-014
42	18		65149	3-070C
42	19		65149	A6032
42	20		05643	A835-409
42	21		05643	P835-409
42	22		05643	27J86
42	23		05643	27J77
42	24		05643	27C76
42	25		05643	27C77
42	26		05643	27L97
42	27		05643	31E33
43	1		98787	33-0005
43	2		98787	2-0005
43	3		98787	1A0019A
43	4	6670-01-007-5856	98787	34-0002
43	5		98787	12-0008
43	6		98787	1A0024
43	7		98787	1A0016
43	8		81134	1
43	9		98787	1A0017
43	10		98787	8-0003
43	11		98787	13-0015
43	12		98787	12-0011
43	13		98787	10-0026
43	14		98787	JA0016
43	15		98787	JA0017
43	16		98787	JA0026
43	17		98787	13-0015
43	18		98787	JA0014

CROSS-REFERENCE INDEXES
FIGURE AND ITEM NUMBER INDEX

FIG	ITEM	STOCK NUMBER	FSCM	PART NUMBER
43	19		98787	10-0040
43	20	5940-01-007-5860	98787	6-0019
43	21		98787	JA0043
43	22		98787	23-0244
43	23		98787	23-0243
43	24		98787	4-0055
43	25		98787	6-40
43	26		98787	JA0046
43	27		98787	33-0021
43	28		81134	1
43	29		98787	3-0032
43	30		98787	4-003
43	31		98787	18-0027
43	32		98787	2-0019
43	33		98787	13-0018
43	34		98787	1A0011
43	35		98787	8-0001
43	36		98787	1A0021
44	1		05643	27H06
44	2		05643	A829-682W
44	3		05643	F829-683
44	4		05643	27C95
44	5		05643	AUL7-144
44	6		05643	H26-82W
44	7		05643	G829-683
44	8		05643	E829-683
44	9		05643	5388-216-11
44	10		05643	30D26
44	11		79283	CUPOLABLOCKE4 1-2IN
44	12	5310-00-235-4995	05643	27L81
44	13		05643	A829-681W
44	14		05643	27H05
44	15	5310-00-236-6483	05643	27L58
44	16		05643	MPA829-629W
44	17		05643	B829-631L
44	18		05643	B829-631R
44	19		05643	AU17-165
44	20		05643	AW17-165
44	21		05643	27C98C25
44	22		05643	27L84
44	23		05643	27L59
44	24		05643	27H62
44	25		05643	27H58
45	1		05643	A837-565
45	2		05643	27H06
45	3		05643	B837-565
45	4		05643	A837-561W
45	5		05643	A837-568
45	6	531-00-236-6483	05643	27L58
45	7		05643	B46-27

CROSS-REFERENCE INDEXES
FIGURE AND ITEM NUMBER INDEX

FIG	ITEM	STOCK NUMBER	FSCM	PART NUMBER
45	8	5310-00-736-8530	05643	27D21
45	9	5310-00-140-2026	05643	27C90C50
45	10		05643	27L78
45	11		05643	B837-561W
45	12		05643	27G57
45	13		05643	A837-562W
45	14		05643	D837-567R
45	15		05643	C837-567
45	16		05643	D837-567L
45	17		05643	B837-567L
45	18		05643	A837-567
45	19		05643	B837-567R
45	20		05643	B837-568
45	21		05643	C837-568
45	22		05643	27H14
45	23		05643	27F62
45	24		05643	11J16
45	25		05643	27F69
45	26		05643	AA837-559W
45	27		05643	F837-568
45	28		05643	27H05
45	29	5310-00-235-4995	05643	27L81
45	30		05643	27C95
45	31	5305-01-247-9294	05643	27G50
46	1		05643	MPAA829-551W
46	2		05643	27C98C25
46	3		05643	27L84
46	4		05643	MPB829-650W
46	5		05643	27L59
46	6		05643	27H56
46	7		05643	A1-829-650W
46	8		05643	A829-651W
46	9		05643	27H96
46	10		05643	27C95
46	11	5310-00-235-4995	05643	27L81
46	12		05643	N829-719
46	13		05643	27H14
46	14		05643	A829-656
46	15		05643	A19-2174
46	16	5310-00-757-6602	05643	26A16
46	17	5310-00-137-3129	05643	27L60C25
46	18	38S5-00-728-7564	05643	E829-517W
46	19		05643	27H88
46	20	5310-00-137-3129	05643	27L60C25
46	21		05643	27H90
46	22	3895-00-725-3983	05643	D829-655
46	23		05643	27J04
46	24		05643	KF17-9
46	25	5365-01-247-9088	05643	R3-1407C
46	26		05643	D829-654
46	27	3895-00-730-9967	05643	A829-653W

CROSS-REFERENCE INDEXES
FIGURE AND ITEM NUMBER INDEX

FIG	ITEM	STOCK NUMBER	FSCM	PART NUMBER
46	28		05643	26A41
46	29		05643	A829-655
46	30		05643	B829-655
46	31	3895-00-730-9968	05643	B829-653W
46	32	3895-00-730-9965	05643	C829-655
46	33	5310-00-757-6602	05643	26A16
47	1		05643	5021
47	1		05643	5021
47	2		05643	A829-798AL
47	2		05643	A829-798AR
47	3		05643	27D54
47	3		05643	27D54
47	4		05643	GG17-9
47	5		05643	A46-971
47	6		05643	A829-799
47	7		05643	50F89
47	8		05643	B829-799
47	9		05643	XS17-9
47	10		05643	27D17
47	11		05643	27K36
47	12		05643	B17-400
47	13	5310-00-140-2026	05643	27C90C50
47	13	5310-00-140-2026	05643	27C90C50
47	14		05643	27L78
47	14		05643	27L78
47	15	5310-00-080-6004	96906	MS27183-14
47	15	5310-00-080-6004	96906	MS27183-14
47	16		05643	27A35
47	16		05643	27A35
48	1		05643	MPA837-518W
48	2		05643	27F49
48	3		05643	27L56
48	4		05643	27L78
48	5	5310-00-140-2026	05643	27C90C50
48	6		05643	B837-519
48	7		05643	A837-519
48	8	3020-00-454-9544	05643	A19-2000W
48	9		05643	A837-543
48	10		05643	C837-519W
48	11		05643	AC829-963
48	12		05643	D837-543
48	13		05643	E837-543
48	14	3895-00-405-0070	05643	F837-520
48	15		05643	27H05
48	16	5310-00-140-2026	05643	27C90C50
48	17		05643	27L78
48	18		05643	27G54
48	19		05643	H837-520W
48	20	5310-00-235-4995	05643	2L81
48	21		05643	27C95
48	22		05643	H837-519

CROSS-REFERENCE INDEXES
FIGURE AND ITEM NUMBER INDEX

FIG	ITEM	STOCK NUMBER	FSCM	PART NUMBER
48	23		05643	50368
48	24	3110-01-247-1055	05643	B837-520W
48	25	4730-00-050-4208	96906	MS15003-1
48	26		05643	A837-520W
49	1	4730-00-050-4208	96906	MS15003-1
49	2		05643	27G54
49	3		05643	8837-595W
49	4		05643	27L78
49	5	5310-00-140-2026	05643	27C90C50
49	6		05643	A837-595W
49	7	5310-00-235-4995	05643	27L81
49	8		05643	27C95
49	9	5310-00-236-6483	05643	27L58
49	10		05643	27H06
49	11		05043	L17-329
49	12		05643	M17-329
49	13		05043	N17-329
49	14		05643	27H05
49	15		05643	27H09
49	16		05643	C837-596
49	17		05643	GK17-9
49	18		05643	A3-3119
49	19		05643	D8-172
50	1		05643	MPA837-5108
50	2		70667	P6499A
50	3		05643	27L52
50	4		05643	27D48
50	5		05643	A837-512W
50	6		05643	WW46-268
50	7		05643	B837-513W
50	8		05643	C837-513W
50	9		05643	A837-513W
50	10		05643	27H88
50	11	5310-00-137-3129	05643	27L60C25
50	12	5310-00-189-9131	05643	27L87
50	13	5310-00-446-9398	05643	27D01
50	14		05643	GB17-111
50	15		05643	AB17-856
50	16		05643	C829-214W
50	17		05643	A837-513WR
50	18		05643	27C95
50	19	5310-00-235-4995	05643	21L81
50	20	5365-01-247-9086	05643	WV17-139
50	21		05643	WX17-139
50	22		05643	27H06
50	23	5340-00-350-3885	05643	B3-2695C
50	24		05643	D837-513W
50	25		05643	27F63
50	26		05643	J837-516L
50	26		05643	J837-516R
50	27		05643	27H92

CROSS-REFERENCE INDEXES
FIGURE AND ITEM NUMBER INDEX

FIG	ITEM	STOCK NUMBER	FSCM	PART NUMBER
50	28	5310-00-236-6483	05643	27L58
50	29		05643	26B19
50	30		05643	M837-513
50	31		05643	27H09
51	1	3130-00-708-7860	57448	MP55
51	2		57448	3-37
51	3		05643	27L61
51	4		05643	27J27
51	5	473-00-172-0034	96906	MS15003-6
51	6		05643	GW17-9
51	7		05643	WN17-9
51	8		05643	GO17-9
51	9	3020-00-725-3974	05643	G3-1547C
51	10		05643	A829-432
51	11		05643	FV17-139
51	12	5365-00-725-3975	05643	FW17-139
51	13		05643	YZ17-139
51	14		05643	27L88
51	15		05643	27D03
51	16		05643	B829-432
51	17		05643	27H06
51	18	531C-00-235-4995	05643	27L81
51	19		05643	27C98C25
51	20		05b43	27L84
51	21	531C-00-830-4012	01651	5-8BEVELWASHER
51	22		05643	27H62
51	23		05643	A829-430W
51	24		05643	B829-430W
51	25		05643	27J21
51	26	5310-00-736-8530	05643	27D21
51	27		05643	BD17-24
51	28		05643	26B54
51	29		05643	27D25
52	1		95879	16188
52	2		05643	A17-119
52	3		05643	A3-4125W
52	4	3110-00-114-9503	57448	ER35
52	5	3040-00-455-1260	05643	E829-321
52	6		05643	27H90
52	7	5310-00-137-3129	05643	27L60C25
52	8	5310-00-189-9131	05643	27L87
52	9	5310-00-446-9398	05643	27D01
52	10		05643	A829-320W
52	11		05643	CR17-12
52	12		05643	ER17-301
52	13		05643	27C98C25
52	14		05643	27L84
52	15		05643	27L59
52	16	5365-00-728-7559	05643	F829-204
52	17		05643	G829-204
52	18		05643	27H69

CROSS-REFERENCE INDEXES
FIGURE AND ITEM NUMBER INDEX

FIG	ITEM	STOCK NUMBER	FSCM	PART NUMBER
53	1		05643	20A67
53	2		05643	UU17-9
53	3		05643	MPH837-315
53	4		05643	MPE837-515W
53	5		05643	27C39
53	6		05643	27L74
53	7		05643	27C83
53	8		05643	27L78
53	9	5310-00-140-2026	05643	27C90C50
53	10		05643	C837-315W
53	11		05643	27L49
53	12		05643	A837-315
53	13		05643	27A27
53	14		05643	B837-315
53	15		05643	27L50
53	16		05643	26A65
53	17		05643	27G61
54	1		05643	27C31
54	2		05643	27D09
54	3		05643	B4963-11
54	4		05643	A4963-11
54	5		05643	C4963-11
54	6		05643	A829-789W
54	7		05643	27B82
54	8		05643	27H93
54	9	5310-00-189-9131	05643	27L87
54	10	5310-00-446-9398	05643	27D01
54	11		05643	D829-764
54	12		05643	E829-764
54	13		05643	F829-764
54	14		05643	27D05
54	15		05643	27M05
55	1		05643	27C95
55	2	5310-00-235-4995	05643	27L81
55	3		05643	R837-130W
55	4		05643	27H06
55	5		05643	BM17-23
55	6		05643	21D53
55	7		05643	A3-1457
55	8		05643	P837-130
55	9		05643	A829-387W
55	10		05b43	M837-130
55	11		05643	27H05
55	12	2520-01-244-2668	05643	B829-387WR
55	13	5340-00-423-6877	05643	B3-149
55	14		05643	C17-23
55	15		05643	27D25
55	16		05643	F829-387
56	1		05643	27D72
56	2		05643	D837-132W
56	3		05643	J837-132W

CROSS-REFERENCE INDEXES
FIGURE AND ITEM NUMBER INDEX

FIG	ITEM	STOCK NUMBER	FSCM	PART NUMBER
56	4	5310-00-235-4995	05643	27L81
56	5		05643	27C95
56	6		05643	27L77
56	7		05643	27C87
56	8	5306-00-765-0855	05643	27C47
56	9		05643	30J90
56	10		05643	27D53
56	11		05643	WW17-23
56	12	5340-00-985-0823	96906	MS35812-4
56	13		05643	27C89
56	14		05643	27L76
56	15	5310-00-136-9772	05643	27C86
56	16		05643	20F91
56	17		05643	271G41
56	18		05643	KK17-23
56	19		05643	27H05
56	20		05643	Z46-359
57	1		05643	A829-1070
57	2		05643	27C95
57	3	5310-00-235-4995	05643	27L81
57	4	3895-00-728-7554	05643	A829-1072W
57	5	3895-00-728-7553	05643	BA829-1072W
57	6		05643	J837-536R
57	7		05643	A837-534W
57	8		05643	27H04
57	9		05643	B837-535W
57	10		05643	J837-536L
57	11	5310-00-236-6483	05643	27L58
57	12		05643	27H05
58	1		05643	MPAL-837-5258
58	2		05643	A1-837-527W
58	3		05643	11J16
58	4	3895-00-728-7551	05643	C837-529
58	5	3895-00-725-3953	05643	B837-529
58	6		05643	M837-545
58	7		05643	G837-545
58	8		05643	27C95
58	9	5310-00-235-4995	05643	27L81
58	10		05643	V837-545
58	11		05643	T837-545
58	12		05643	S837-545
58	13		05643	27H06
58	14	5365-00-730-9850	05643	N837-545
58	15	5365-00-730-9862	05643	P837-545
58	16	5365-00-730-9884	05643	R837-545
58	17		05643	27H11
58	18	3895-00-725-3872	05643	A837-529
58	19		05643	J837-545
58	20		05643	H837-545
58	21		05643	27H17
58	22	5310-00-236-6483	05643	27L58

CROSS-REFERENCE INDEXES
FIGURE AND ITEM NUMBER INDEX

FIG	ITEM	STOCK NUMBER	FSCM	PART NUMBER
58	23		05643	27H05
58	24		05643	A837-544WL
58	24		05643	A837-544WR
59	1	3030-00-877-5389	61463	A48-2
60	1		70960	35N
60	2		70960	3NYR23-1
60	3	2520-00-358-9332	70960	CP35N
60	4		70960	922-27-18911
60	5		70960	922-28-18911
60	6		70960	3NYR27
60	7		05643	27H53
60	8		05643	27L84
60	9		05643	27C98C25
60	10	3040-00-731-0796	05643	A829-375
60	11	3110-00-107-9958	57448	2-111
60	12	5310-00-236-6483	05643	27L58
60	13		05643	27H11
60	14		65282	380034
60	15	3130-00-108-0689	57448	NP27
60	16	4730-00-172-0031	96906	MS15003-5
60	17	4730-00-050-4208	96906	MS15003-1
60	18		05643	27C95
60	19	5310-00-235-4995	05643	27L81
60	20		05643	A829-374
60	21		05643	26C95
60	22		05643	26B54
60	23		05643	B17-32
60	24		05643	EV17-139
61	1		05643	AS17-107
61	2		05643	C3-2C
61	3		05643	E3-1007B
61	4		05643	E3-1011C
61	5		05643	J3-56C
61	6		05643	27G68
61	7	5310-00-736-8530	05643	27D21
61	8		05643	A3-1007
61	9		05643	C3-1007
61	10	5360-00-128-6483	05643	B3-1011
61	11		05643	A3-1008W
61	12		05643	F3-1008
61	13		05643	50B33
61	14	5310-00-199-7478	94135	43N9698-308
61	15		65282	380034
61	16	5310-00-140-2026	05643	27C90C50
61	17		05643	27L78
61	18	5315-00-425-0603	05643	C3-1011
61	19		05643	27D53
61	20		05643	A3-1010
61	21		05643	C3-1009C
61	22		96906	MS35355-130
61	23		05643	27D54

CROSS-REFERENCE INDEXES
FIGURE AND ITEM NUMBER INDEX

FIG	ITEM	STOCK NUMBER	FSCM	PART NUMBER
61	24		05643	C46-208
61	25		05643	A3-1011
61	26	3895-00-731-0527	05643	E3-1023C
61	27	3110-00-277-0824	57448	2-012
61	28		57448	5C12
61	29		05643	ZZ17-33
61	30		05643	C3-1554
61	31	5315-00-447-5557	21444	160033
61	32		05643	CJ17-43
61	33	4730-00-188-6323	95879	C69
62	1		05643	G837-53
62	2		05643	27H06
62	3	5310-00-235-4995	05643	27L81
62	4		05643	J837-53
62	5		05643	K837-53
62	6		05643	A17-123
62	7		05643	E17-45
62	8		05643	AZ17-32
62	9		05543	12J00-48
62	10		05643	H837-53
62	11		05643	27C95
62	12	5310-00-236-6483	05643	27L58
62	13		05643	27H04
62	14	3020-00-425-0442	05643	B19-689
62	15		05643	A53-1567B
63	1	5310-00-235-4995	05643	27L81
63	2		05643	27H05
63	3		01212	410062
63	4		05643	C3-1411C
63	5	4730-00-187-4210	96906	MS51884-9
63	6	5365-00-413-6170	60038	K21820
63	7	5365-00-413-6168	21416	F5416
63	8	5365-00-413-6169	60038	K21807
63	9	3110-00-101-1785	60038	4335
63	10		05643	C8-175
63	11		05643	C46-335
63	12		05643	D53-197
63	13		05643	WW17-32
63	14		05643	B3-1410C
63	15		05643	E3-1411C
63	16		05643	B17-213
63	17		05643	C1-53-206
63	18		05643	D17-223
63	19	5330-000-701-8564	80201	18242
63	20		05643	B3-1411C
63	21		05643	D3-1413C
64	1		05043	AE18-469P
64	2	5310-00-186-0967	79500	AE2629-45
64	3		05643	26A33
64	4		05643	C53-222
64	5		05643	A53-222W

CROSS-REFERENCE INDEXES
FIGURE AND ITEM NUMBER INDEX

FIG	ITEM	STOCK NUMBER	FSCM	PART NUMBER
64	6	4730-00-278-6335	78640	A1745
64	7		05643	27G49
64	8		05643	27L78
65	1		05643	A829-645W
65	2		05643	27H05
65	3	5310-00-236-6483	05643	27L58
65	4	5310-00-235-4995	05643	27L81
65	5		05643	27C95
65	6		05643	D829-645W
65	7		05643	C829-645W
65	8		05643	A829-472W
65	9		05643	27H09
65	10		05643	B829-317W
65	11		05643	A829-3L6
65	12		05643	27H04
65	13	3895-00-191-0285	05643	D838-89
65	14		05643	C838-89W
65	15		05643	C829-316
65	16		05643	27H56
65	17		05643	A829-317
65	18		05643	27C98C25
65	19		05643	27L84
66	1		05643	A46-537
66	2		05643	B837-572WL
66	2		05643	B837-572WR
66	3		05643	K837-573
66	4	4730-00-050-4208	96906	MS15003-1
66	5		05643	A17-401
66	6	3020-00-725-4001	05643	A19-2170W
66	7		05643	C8-175
66	8		05643	A829-272W
66	9	5310-0-140-2026	05643	27C90C50
66	10		05643	27L78
66	11		05643	CS17-24
66	12	5310-00-137-3129	05643	27L60C25
66	13	5310-00-446-9398	05643	27D01
66	14		05643	27C98C25
66	15		05643	27L84
66	16		05643	27L59
66	17		05643	27H58
66	18		05643	27G14
66	19		05643	27L76
66	20		05643	J837-573
66	21		05643	27H60
66	22		05643	A829-443W
66	23		05643	27L56
66	24		05643	27G54
66	25		05643	27G61
67	1		05643	B829-268W
67	2	4730-00-249-3915	56442	DX533AC
67	3		05643	K17-43

CROSS-REFERENCE INDEXES
FIGURE AND ITEM NUMBER INDEX

FIG	ITEM	STOCK NUMBER	FSCM	PART NUMBER
67	4		05643	E17-43
67	5		05643	A838-131
67	6		05643	G17-45
67	7	5310-00-140-2026	05643	27C90C50
67	8		05643	27L78
67	9	4730-00-187-4207	96906	MS51884-3
67	10		05643	D838-131W
67	11		05643	27G54
67	12		05643	27H09
67	13	5310-00-236-6483	05643	27L58
67	14		01276	1525-4S32
67	15	4730-00-249-2029	91340	D9484-5528
67	16		05643	D17-43
67	17	4730-00-231-2409	81348	WWP521
67	18		05643	M46-268
67	19		05643	27L76
67	20	5310-00-136-9772	05643	27C86
67	21		05643	C17-43
67	22		05643	23B38
67	23		05643	B17-120
67	24		05643	23E35
67	25	4730-00-090-9252	87373	0107-4-4
67	26		05643	AC17-43
67	27		05643	27G61
68	1		05643	A829-1162W
68	2		05643	27C95
68	3	5310-00-235-4995	05643	27L81
68	4		05643	27H06
68	5		05643	VH17-9
68	6		05643	A17-9
68	7		05643	V17-9
68	8		05643	B17-170
68	9		05643	AC829-440W
68	10		05643	G829-287
68	11	4730-00-050-4208	96906	MS15003-1
68	12		05643	27H60
68	13		05643	F829-440
68	14		05643	G829-440
68	15		05643	27L84
68	16		05643	271C98C25
68	17		05643	H829-440
68	18		05643	D829-440
69	1		05643	B17-32
69	2	3020-00-886-0987	05643	A19-1345
69	3		05643	12J00-84
69	4		05643	Q17-30
69	5		72625	D4016A
69	6	3010-00-612-1808	12625	D4016
69	7	3040-00-728-7569	05643	D837-524
69	8		05643	Y17-30
69	9	3130-00-359-9461	57448	MP19

CROSS-REFERENCE INDEXES
FIGURE AND ITEM NUMBER INDEX

FIG	ITEM	STOCK NUMBER	FSCM	PART NUMBER
69	10		57448	3-13
69	11	5310-00-736-8530	05643	27D21
69	12		05643	27L31
69	13		05643	K19-475W
69	14		05643	T3-951
69	15		05643	JD17-9
69	16		05643	A19-1096W
69	17		05643	F8-10
69	18	473-00-050-4208	96906	MS15003-1
69	19		05643	27H06
69	20	5310-00-236-6483	05643	27L58
69	21		05643	B835-346W
69	22		05643	27H62
69	23		05643	WD17-139
69	24		05643	WF17-139
69	25		05643	WF17-139
69	26	5310-00-235-4995	05643	27L81
69	27		05643	27C95
69	28		05643	27H11
69	29		05643	GG17-139
69	30		37999	SU48094CAJ
70	1		97674	116352
70	2		40171	7300C153
70	3		97674	7300-58
70	4	3110-00-100-0582	60038	41286
70	5	3110-00-100-3591	60038	41126
70	6		40171	121168
70	7		37999	170001
70	8		40171	125082
70	9		40171	7300C51-2
70	10		40171	120004
70	11		37999	7315-310AND7315-2100
70	12		97674	7300C52
70	13		97674	106W212
70	14	4730-00-187-4207	96906	MS51884-3
71	1	3895-00-735-2197	37999	7300-55
71	2		97674	7300-57
71	3	3110-00-100-0556	60038	26822
71	4	3110-00-100-3552	60038	26881
71	5	3020-00-394-4917	97674	037K256
71	6		97674	30-60
71	7		37999	7315-310AN07315-2100
71	8		97674	116352
71	9		40171	7300-657
71	10		40171	7300C154
71	11		40171	185001
71	12	5330-00-139-7429	97674	150W250
72	1	4730-00-050-4208	96906	MS15003-1
72	2		05643	A19-1096W

CROSS-REFERENCE INDEXES
FIGURE AND ITEM NUMBER INDEX

FIG	ITEM	STOCK NUMBER	FSCM	PART NUMBER
72	3		05643	F8-10
72	4		05643	T3-951
72	5		05643	B829-624W
72	6	3120-0-728-8293	05643	D8-1993
72	7		05643	27D72
72	8		05643	EWL7-9
72	9		05643	BM17-145
72	10		05643	B829-264W
72	11	5315-00-104-2791	05643	PZ17-26
72	12	531-00-137-3129	05643	27L60C25
72	13	536-00-730-5922	18990	20514
72	14	5310-00-446-9398	05643	27D01
72	15		05643	27C95
72	16	5310-00-235-4995	05643	27L81
72	17	5310-00-236-6483	05643	27L58
72	18		05643	27H05
73	1	2520-00-725-2175	78500	928-06-25020
73	2		70960	6NF3
73	3	2520-00-352-2168	08018	114-102
73	4		70960	926-27-18916
73	5		70960	DC72N4
73	6		70960	6NYS32-60
73	7	4730-00-050-4208	96906	MS15003-1
73	8	4730-00-172-0031	96906	MS15003-5
73	9		05643	27G54
73	10		05643	27L78
73	11	5310-00-140-2026	05643	27C90C50
73	12	3010-01-245-6879	05643	83-3405C
73	13		05643	27G57
73	14		05643	C17-32
73	15		05643	27J01
73	16		05643	L17-9
73	17	3020-00-728-7565	05643	A19-2260W
73	18	3020-00-138-8035	05643	10Z53
73	19	5315-00-103-2988	05643	10Z54
73	20		05643	BK17-24
73	21	5310-00-736-8530	05643	27D21
73	22		05643	JK17-9
73	23	5310-00-446-9398	05643	27D01
73	24	5310-00-189-9131	05643	27L87
73	25		05643	BH17-24
73	26		05643	27D25
73	27		05643	BA17-24
73	28		05643	A829-879W
73	29		05643	10Z52-68
73	30		05643	A53-1524B
74	1		98079	565914
74	2		05643	26C91
74	3		05643	27L77
74	4		05643	A53-1531W
74	5		05643	C53-1531

CROSS-REFERENCE INDEXES
FIGURE AND ITEM NUMBER INDEX

FIG	ITEM	STOCK NUMBER	FSCM	PART NUMBER
74	6		05643	27G57
74	7		05643	27L78
74	8		81596	49251
74	9		05643	B3-1679C
74	10		05643	XX17-223
74	11		05643	A53-1521k
74	12		05643	27H53
74	13		05643	27L84
74	14	5330-00-701-8788	80201	20022
74	15		05643	C3-1707C
74	16		60038	K22607
74	17	5365-00-379-0115	60038	K22605
74	18	5365-00-379-0111	60038	K22620
74	19		05643	27G56
74	20		81596	410295
74	21		05643	B3-3429C
74	22	5365-00-708-7702	60038	K21507
74	23	5330-00-379-0707	60038	K21520
74	24	5365-00-597-6041	60038	K21505
74	25	6680-00-226-9696	24981	4053
74	26		05643	500B23
74	27	4730-00-278-6335	78640	A1745
74	28		05643	27H05
74	29	5310-00-235-4995	05643	271L81
74	30		81596	410074
74	31		05643	C3-1706C
74	32	5365-00-413-5714	60038	K22020
74	33	5365-00-660-1496	60038	K22005
74	34	5365-00-881-6535	97993	102B5370-2REVA
74	35		05643	27G49
74	36		05643	D53-1239
74	37	5330-00-702-9169	05643	BE17-223
74	38		01212	410062
74	39		05643	B3-1643C
74	40	5365-00-359-0121	60038	K21720
74	41		05643	B3-3741C
74	42	5365-00-413-6168	21416	F5416
74	43	5365-00-413-6170	60038	K21820
74	44	5365-00-413-6169	60038	K21807
74	45		05643	E53-1531
74	46		05643	D53-1531
75	1	3020-00-731-0304	05643	A18-162
75	2		05643	A53-1540
75	3	3040-00-731-0150	05643	A53-1535
75	4	3110-00-100-0607	63038	65500
75	5		60038	65200
75	6		05643	31B70
75	7		05643	31B71
75	8	5310-00-708-7760	05643	31B72
75	9	3020-01-245-9899	05643	AC18-469P
75	10	5310-00-186-0968	53553	A1983R2-17

CROSS-REFERENCE INDEXES
FIGURE AND ITEM NUMBER INDEX

FIG	ITEM	STOCK NUMBER	FSCM	PART NUMBER
75	11	5310-00-185-6461	90785	A155-362AP5APC68 NUT
75	12		05643	26A33
75	13	5310-00-186-0967	79500	AE2629-45
75	14		05643	26C75
75	15	3110-00-227-3718	60038	45280
75	16	3110-00-143-7587	60038	45220
75	17		05643	31C18
75	18		05643	31C19
75	19		05643	31C23
75	20		05643	A53-1537
75	21	3110-00-100-0380	60038	3920
75	22	3110-00-100-3111	60038	3975
75	23		05643	B18-162
75	24		05643	A53-1548
75	25	5365-00-252-4770	96906	MS16624-1225
75	26	3040-00-731-0144	05643	B-53-1536
75	27		05643	27D66
75	28	3110-00-100-0789	60038	3775
75	29	3110-00-100-0376	60038	3720
75	30		05643	VK17-9
75	31		05643	26A55
76	1		05643	AB17-59
76	2		05643	C53-1282
76	3	5365-00-386-3530	60038	T50608
76	4	5365-00-425-4907	60038	T50609
76	5		60038	T50610
76	6		60038	758
76	7	3110-00-100-0338	60038	752
76	8	5310-00-494-1909	05643	26C28
76	9		05643	26C29
76	10		05643	A18-287
76	11		05643	A53-1533
76	12	3110-00-100-0342	60038	854
76	13	3110-00-100-0109	60038	864
76	14		05643	A-53-1536
76	15		05643	A53-1538
76	16		05643	B18-305
76	17		05643	C46-909
76	18	3020-01-245-9899	05643	AC18-469P
76	19	3895-00-731-0776	05643	A3-1588W
76	20	3110-00-293-8998	60038	HM212049
76	21	3110-00-554-9004	60038	HM212010
76	22		05643	A53-1532
76	23		05643	26C77
76	24		05643	26C76
77	1	473-00-250-7905	95879	1940B
77	2		05643	CJ17-43
77	3		05643	C3-1554
77	4	5315-00-447-5557	21444	160033
77	5		05643	CC17-33

CROSS-REFERENCE INDEXES
FIGURE AND ITEM NUMBER INDEX

FIG	ITEM	STOCK NUMBER	FSCM	PART NUMBER
77	6		57448	SC12
77	7	3110-00-277-0824	57448	2-012
77	8	3895-00-425-1673	05643	F3-1023C
77	9		05643	E3-1007B
77	10		65282	380034
77	11		05643	C3-2C
77	12		05643	AS17-107
77	13		05643	B829-408
77	14		05643	27H06
77	15	5310-0-235-4995	05643	27L81
77	16		05643	27C95
77	17	3040-00-200-1501	05643	A3-1445
77	18		05643	27L77
77	19		05643	27C87
77	20		05643	27G37
77	21		05643	26B54
77	22		05643	26C95
77	23	3130-00-108-0689	57448	NP27
77	24	3110-00-107-9958	57448	2-111
77	25		05643	27H11
77	26	5310-00-236-6483	05643	27L58
77	27		05643	EU17-139
77	28		05643	EV17-139
77	29		35643	A829-374W
78	1		05643	27H06
78	2		05643	N837-53W
78	3		05643	Q837-53
78	4		05643	S837-53
78	5	5310-00-235-4995	05643	27L81
78	6		05643	27C95
78	7		05643	B1-837-44B
78	8		70960	A10475
78	9		70960	3NYR23-1
78	10	2520-00-358-9332	70960	CP35N
78	11		70960	3NYR27
78	12		05643	B17-32
78	13		05643	A1-837-44
78	14		05643	31F17
78	15		70960	3NYR27
78	16	2520-00-358-9332	70960	CP35N
78	17	4730-00-172-0031	96906	MS15003-5
78	18		05643	P17-209
78	19		05643	27D14
78	20		05643	H1-3-1388
78	21		05643	G1-31388
78	22		18876	10596808-11
78	23		05643	M837-53
78	24	4730-00-050-4208	96906	MS15003-1
78	25		05643	B17-123
78	26		05643	23B25
78	27		05643	23C37

CROSS-REFERENCE INDEXES
FIGURE AND ITEM NUMBER INDEX

FIG	ITEM	STOCK NUMBER	FSCM	PART NUMBER
78	28		05643	G17-45
78	29		05643	27H05
78	30		05643	T837-53
78	31		05643	J837-53
78	32		05643	K837-53
78	33	5315-00-760-6639	05643	F7-32
78	34		05643	B17-32
78	35		05643	A53-2308
79	1	5310-00-235-4995	05643	27L81
79	2		05643	27H05
79	3		73680	603
79	4		05643	D3-1446C
79	5		05643	23D16
79	6	4730-00-050-4208	96906	MS15003-1
79	7	5365-00-413-6170	60038	K21820
79	8	5365-00-413-6168	21416	F5416
79	9	5365-00-413-6169	60038	K2L807
79	10	3110-00-101-1785	60038	4335
79	11		60038	4388
79	12		05643	A3-1446
79	13		05643	C46-335
79	14		05643	C53-223
79	15		05643	BB17-32
79	16		05643	B3-1410C
79	17		05643	26A63
79	18	5310-00-186-0967	79500	AE2629-45
79	19		05643	D18-295
79	20	4730-00-278-6335	78640	A1745
79	21		05643-	27G49
79	22		05643	27L78
79	23		05643	A53-222W
79	24		05643	C53-222
79	25		05643	F3-1411C
79	26		05643	23D09
79	27	4730-00-187-4210	96906	MS51884-9
79	28	5330-00-701-8564	80201	18242
79	29		05643	B3-1411C
79	30		05643	D17-223
79	31		05643	C53-197
79	32		05643	C17-32
79	33		05643	B17-213
79	34		05643	D3-1413C
80	1		05643	C1-837-101
80	2		05643	B1-837-109W
80	3		05643	27H53
80	4		05643	H837-228WR
80	5		05643	27L84
80	6		05643	27C98C25
80	7		05643	H1837-110L
80	8		05643	A1-837-109W
80	9		05643	27F82

CROSS-REFERENCE INDEXES
FIGURE AND ITEM NUMBER INDEX

FIG	ITEM	STOCK NUMBER	FSCM	PART NUMBER
80	10		05643	27F83
80	11	5310-00-235-4995	05643	27L81
80	12		05643	27C95
80	13		05643	27H05
80	14		05643	27F62
80	15		05643	27H56
80	16	5310-00-830-4012	01651	5-8BEVELWASHER
80	17		05643	H837-228WL
81	1		05643	47202893308
81	2		05643	23N34
81	3		05643	23N39
81	4		05643	23B26
81	5		05643	P17-124
81	6	2910-01-246-1176	27695	346
81	7		05643	27G21
81	8		05643	27H06
81	9	5310-00-236-6483	05643	27L58
81	10		05643	A829-283W
81	11		05643	27L76
81	12	5310-00-136-9772	05643	27C86
81	13	3895-00-731-0585	05643	EM17-190W
81	14		05643	27L78
81	15	5310-00-140-2026	05643	27C90C50
81	16		05643	23F13
81	17		05643	23D19
81	18		05643	23C48
81	19		05643	23K03
81	20	4720-00-450-9156	01276	1503-16
81	21	4682-00-438-6638	05643	30V68
81	22		05643	27C95
81	23	5310-00-235-4995	05643	27L81
81	24		05643	E3-1126
81	25		05643	23D77
81	26		05643	A17-123

By Order of the Secretary of the Army:

CARL E. VUONO
General, United States Army
Chief of Staff

Official:

WILLIAM J. MEEHAN, II
Brigadier General United States Army
The Adjutant General

Distribution:

To be distributed in accordance with DA Form 12-25A-R, Unit and Direct Support and General Support maintenance requirements for Dryer, Aggregate, 4-Wheel Mounted, Model, DA-60.

*U.S. GOVERNMENT PRINTING OFFICE: 1989 643-025/80095

RECOMMENDED CHANGES TO EQUIPMENT TECHNICAL PUBLICATIONS



THEN...JOT DOWN THE
DOPE ABOUT IT ON THIS FORM.
CAREFULLY TEAR IT OUT, FOLD IT
AND DROP IT IN THE MAIL.

SOMETHING WRONG WITH PUBLICATION

FROM: (PRINT YOUR UNIT'S COMPLETE ADDRESS)

DATE SENT

PUBLICATION NUMBER

PUBLICATION DATE

PUBLICATION TITLE

BE EXACT PIN-POINT WHERE IT IS

PAGE NO.	PARA-GRAPH	FIGURE NO.	TABLE NO.

IN THIS SPACE, TELL WHAT IS WRONG
AND WHAT SHOULD BE DONE ABOUT IT.

PRINTED NAME, GRADE OR TITLE AND TELEPHONE NUMBER

SIGN HERE

TEAR ALONG PERFORATED LINE

PIN:0650224-000